



EU FRUIT AND VEGETABLES MARKET OBSERVATORY
PIP FRUIT subgroup



The pear market in the EU **Prices**

----- 26 September 2022 -----

Contact point:
European Commission - DG Agri E2

Exclusion of liability: this document of the European Commission aims to contribute to the analysis of the pear market situation in the EU.

The Commission accepts no responsibility for the information contained herein.

Data sources: data come mainly from experts and official statistics; they may have been supplemented with data from other types of sources.

Their reproduction or use is permitted with mention their source.

INDEX OF TABLES AND GRAPHS

4. PRICES

TABLE 4.1	:	PEAR PRODUCER PRICES
GRAPH 4.1	:	PEAR PRODUCER PRICES - ITALY
GRAPH 4.2	:	PEAR PRODUCER PRICES - BELGIUM
GRAPH 4.3	:	PEAR PRODUCER PRICES - NETHERLANDS
GRAPH 4.4	:	PEAR PRODUCER PRICES - SPAIN
TABLE 4.2	:	PRODUCER PRICES IN MAIN EUROPEAN MARKETS- ABATE FETEL
GRAPH 4.5	:	PRODUCER PRICES IN MAIN EUROPEAN MARKETS - ABATE FETEL
TABLE 4.3	:	PRODUCER PRICES IN MAIN EUROPEAN MARKETS - CONFERENCE
GRAPH 4.6	:	PRODUCER PRICES IN MAIN EUROPEAN MARKETS - CONFERENCE
TABLE 4.4	:	PRODUCER PRICES IN MAIN EUROPEAN MARKETS - WILLIAMS
GRAPH 4.7	:	PRODUCER PRICES IN MAIN EUROPEAN MARKETS - WILLIAMS

TABLE 4.1 : PRODUCER PRICES : PEARS (€/100kg)

month	Spain														
	2007/08	2008/09	2009/10	2010/11	2011/12	2012/13	2013/14	2014/15	2015/16	2016/17	2017/18	2018/19	2019/20	2020/21	2021/22
Jul	71,00	105,50	97,47	68,26	73,24			56,26	97,70	67,94	87,55	87,92	75,47	99,39	94,27
Aug		77,91	61,42	74,76	58,29	61,19	80,27	59,10	78,42	69,50	80,79	82,52	76,06	99,00	80,41
Sep	69,67	69,57	66,81	68,26	58,95	68,00	76,64	63,44	73,44	79,07	78,85	75,35	86,50	99,70	92,06
Oct	73,49	64,67	69,36	67,08	58,12	69,12	59,25	67,26	76,35	78,45	78,67	74,58	89,29	101,71	91,93
Nov	65,20	70,19	86,43	61,73	56,74	67,79	76,49	63,80	76,77	75,97	79,92	74,23	87,65	88,38	88,67
Dec	65,18	68,76	70,36	64,53	59,50	68,88	70,63	64,48	74,90	79,17	78,72	72,33	83,84	88,45	92,95
Jan	65,59	67,87	69,99	62,90	57,23	71,26	64,45	65,54	75,86	70,44	76,58	62,15	76,98	86,91	104,04
Feb	67,46	74,60	69,44	62,99	54,38	74,26	63,81	64,77	75,63	72,01	76,12	69,16	81,67	86,30	98,15
Mar	68,30	75,22	68,21	60,98	55,30	76,89	71,85		74,07	77,22	76,56	70,44	89,64	85,55	98,37
Apr	68,59	73,17	67,54	61,18	55,37	83,99	74,02		70,56	78,22	73,16	71,37	97,90	87,86	96,95
May	79,40	83,15	67,00	60,96	56,79	90,95	76,31		71,49	85,18	74,37	74,12	92,02	90,98	108,33
Jun	82,41	88,54	67,74	69,77	58,60	92,79	69,39		70,21	88,62	83,31	73,55	98,78	92,38	104,97

month	France														
	2007/08	2008/09	2009/10	2010/11	2011/12	2012/13	2013/14	2014/15	2015/16	2016/17	2017/18	2018/19	2019/20	2020/21	2021/22
Jul															
Aug															
Sep															
Oct															
Nov															
Dec															
Jan															
Feb															
Mar															
Apr															
May															
Jun															

month	Italy														
	2007/08	2008/09	2009/10	2010/11	2011/12	2012/13	2013/14	2014/15	2015/16	2016/17	2017/18	2018/19	2019/20	2020/21	2021/22
Jul				73,89				100,42		80,00					
Aug				65,00	69,50			90,36	86,47	90,00	99,98			130,60	186,89
Sep	94,69	132,20	81,39	110,92	62,87	106,00	92,86	92,76	96,09	93,23	101,51	109,00	143,02	125,40	199,38
Oct	90,96	122,03	83,29	109,13	60,61	113,04	106,73	93,47	99,13	98,73	110,55	98,18	145,37	123,19	228,05
Nov	91,15	112,86	84,40	107,77	80,91	109,71	110,64	97,21	97,66	97,77	111,27	92,88	154,79	124,79	228,79
Dec	91,38	111,13	85,67	108,50	79,84	111,88	110,85	101,63	110,32	104,75	117,18	102,50	156,61	127,23	233,93
Jan	107,19	112,94	87,10	110,93	86,42	116,87	111,76	102,03	105,70	108,11	99,65	106,51	167,01	129,62	234,75
Feb	100,79	119,81	88,53	107,71	80,45	121,03	102,25	104,69	105,89	109,34	98,35	105,29	170,06	125,23	243,15
Mar	104,93	121,84	93,68	109,24	76,81	128,68	98,13	110,60	106,09	112,61	116,36	104,10	173,13	132,55	240,21
Apr	109,07	125,23	94,97	105,82	76,85	138,69	96,96	99,54	101,56	109,87	116,08	104,03	178,94	130,50	226,66
May	99,00	118,16	93,00	98,90	93,27	150,21	81,33		84,04	112,78	111,06	94,74	163,75	134,24	165,02
Jun		115,00	105,00	105,00	97,29				81,54	115,00	90,00	71,93		100,68	

month	Belgium														
	2007/08	2008/09	2009/10	2010/11	2011/12	2012/13	2013/14	2014/15	2015/16	2016/17	2017/18	2018/19	2019/20	2020/21	2021/22
Jul	56,39	94,15	82,50	48,52											
Aug	69,20	110,34	53,66	47,83	64,40	73,67		32,35	41,30	24,00	50,75	73,52	31,29	59,94	61,65
Sep	45,87	81,88	41,19	61,79	38,31	70,25	75,35	34,58	52,33	51,17	67,50	46,23	42,68	52,59	83,63
Oct	49,63	96,27	39,02	54,50	43,46	78,44	55,18	36,60	46,20	45,42	67,88	38,70	44,61	47,42	79,33
Nov	51,59	108,90	45,35	67,40	43,41	84,01	59,85	45,58	46,60	47,90	71,76	39,82	51,82	47,01	80,78
Dec	54,88	87,78	46,56	61,24	44,54	89,75	51,42	53,23	42,80	48,80	69,99	34,51	51,18	46,30	78,64
Jan	63,03	102,56	51,44	71,71	47,79	99,22	54,18	45,88	44,90	59,20	81,02	36,29	62,70	54,12	86,08
Feb	71,74	93,86	50,48	65,88	42,12	101,50	53,54	50,60	42,60	65,80	84,10	31,11	63,74	48,85	90,08
Mar	83,36	106,85	50,61	61,32	36,68	109,54	55,00	44,70	48,90	59,00	77,35	25,96	55,83	59,05	69,41
Apr	103,75	162,83	86,54	107,99	95,86	116,08	61,64	74,80	47,97	68,13	105,08	26,29	51,03	50,26	79,10
May	127,64	158,62	105,25	101,50	93,97	98,21	84,36	74,80	44,60	55,90	73,92	27,62	56,38	39,46	75,76
Jun	96,33	117,06	57,81	57,95	107,37	135,90	70,36	73,40	33,40	61,10	53,60	27,62	60,96	49,43	72,03

TABLE 4.1 : PRODUCER PRICES : PEARS (€/100kg) (cont.)

	Portugal														
	2007/08	2008/09	2009/10	2010/11	2011/12	2012/13	2013/14	2014/15	2015/16	2016/17	2017/18	2018/19	2019/20	2020/21	2021/22
Jul						70,00									118,61
Aug				80,00											120,22
Sep		76,25		80,00	66,67	80,00						105,00	82,33	97,80	120,22
Oct	70,00	63,00		70,00	70,00	82,00	70,00		70,00	121,75	80,00	93,40	86,20	91,97	111,68
Nov	70,00	60,00	60,00	70,00	70,00	80,00	70,00		69,00	103,40	80,00	93,40	90,00	102,07	106,87
Dec	70,00	60,00	60,00	70,00	70,00	81,67	70,00		74,60	100,20	80,00	85,17	88,17	104,10	94,61
Jan	70,00	60,00	60,00	70,00	70,00	71,00	74,00		84,00	117,40	80,00	80,00	90,00	107,39	92,87
Feb	70,00	60,00	60,00	70,00	70,00	70,00	90,00		90,80	114,40	80,00	80,80	92,80	102,50	100,32
Mar	70,00	60,00	60,00	70,00	70,00	68,75	59,38		96,60	99,00	80,00	88,75	81,00	102,77	99,00
Apr	70,00	60,00	60,60	66,00	70,00	60,00	55,00		105,40	99,00	80,00	80,80	75,20	93,72	93,10
May	70,00	60,00	60,00	65,00	70,00		51,00		127,00	99,00	77,50	74,00	99,00	102,13	89,35
Jun	70,00	60,00	60,00	65,00	70,00		46,67			99,00			108,00		89,78

	Netherlands														
	2007/08	2008/09	2009/10	2010/11	2011/12	2012/13	2013/14	2014/15	2015/16	2016/17	2017/18	2018/19	2019/20	2020/21	2021/22
Jul	50,04	110,55	188,01	74,62	87,28	107,91		36,09	94,86	69,07	93,61	117,03	99,54	110,59	84,79
Aug	44,30	92,67	51,79	76,12	56,95	89,13	78,27	32,90	125,65	81,64	102,06	90,58	83,00	103,89	100,51
Sep	44,25	95,70	37,31	74,10	38,96	84,14	62,37	33,20	66,50	62,42	85,46	57,69	61,42	78,28	102,01
Oct	47,70	95,88	36,09	65,36	40,55	84,98	61,61	36,92	50,66	53,73	85,98	56,77	59,42	67,77	
Nov	48,67	95,37	41,93	70,12	41,73	81,09	57,35	37,20	50,60	55,23	85,56	47,63	56,73	67,22	
Dec	47,26	96,24	39,25	65,86	39,60	96,44	58,64	39,94	47,94	55,36	81,12	44,67	56,20	64,50	
Jan	58,42	97,61	44,46	64,39	39,88	110,28	52,10	47,29	47,60	59,92	88,85	48,31	66,48	65,64	
Feb	62,86	87,38	42,03	63,06	43,21	111,40	50,67	65,43	49,75	68,72	86,08	45,32	77,09	74,78	
Mar	62,95	72,69	40,61	56,85	36,75	121,02	65,82	66,54	56,75	72,64	77,77	40,12	83,67	56,90	
Apr	81,62	103,43	38,44	57,78	45,86	144,05	82,30	85,82	43,84	74,54	77,19	53,88	84,01	59,58	
May	47,53	119,00	61,19	65,27	64,53	156,33	73,57	85,24	53,35	82,33	80,91	59,60	102,20	71,56	
Jun	92,36	163,75	60,38	68,17	92,65	187,53	49,74	94,86	55,81	91,16	86,01	64,59	116,60	77,07	

	Hungary														
	2007/08	2008/09	2009/10	2010/11	2011/12	2012/13	2013/14	2014/15	2015/16	2016/17	2017/18	2018/19	2019/20	2020/21	2021/22
Jul							72,47	60,37							
Aug	85,19	90,88	81,28	79,21	80,01	84,16	81,94	76,52	75,14	94,23	82,81	85,83	86,29	143,32	
Sep	92,93	90,15	72,02	79,62	79,65	88,05	91,40	80,46	80,83	93,50	88,49	85,83	90,88	116,79	110,45
Oct	92,97	88,59	82,66	92,59	75,78	89,53	90,64	87,51	83,40	90,75	90,13	86,40	97,44	105,90	117,98
Nov	94,11	93,16	83,78	97,01	75,70	92,79		82,75	82,73	92,32	87,14	83,58	100,58	124,08	120,49
Dec	92,23	94,20	83,76		76,50		87,58	82,35				80,54	103,91	128,38	116,07
Jan		82,00	73,52		71,75		89,76	89,82	86,77			86,92	112,95	119,06	
Feb		97,81	79,62				90,11		90,45						
Mar			71,40						89,86	86,41					
Apr			67,86							88,35					
May															
Jun															

	Poland														
	2007/08	2008/09	2009/10	2010/11	2011/12	2012/13	2013/14	2014/15	2015/16	2016/17	2017/18	2018/19	2019/20	2020/21	2021/22
Jul	119,56				70,57	55,31	40,05								
Aug				62,75				38,27				46,70			
Sep	93,73		35,29	65,39	39,89	47,85	55,81	45,18	47,82	39,68		47,32		49,41	
Oct		57,02	35,93	65,81	45,40	57,15	68,91	49,86	46,61	39,98		39,59		49,54	
Nov			37,48	68,26	50,35	63,25	76,14	53,24	47,05	49,28	81,45	6,96		59,77	
Dec			40,98	73,87	49,34	76,39	103,45	58,71	37,82	55,84	83,57	69,85	46,65	44,66	
Jan			53,06	70,50	57,66	77,77	97,88	62,47	42,05	53,79	64,73	58,24	58,89		
Feb	77,90		53,73	76,59	60,27	76,80	93,33	65,87	56,93	83,27	65,95	46,69	128,74	72,20	
Mar			56,56	66,45	54,23	85,40	116,58	73,54	57,04	84,63	69,96		118,98		86,96
Apr			31,03	81,27	59,57	86,73	113,90	73,91	58,19	82,39	71,13		109,59		
May			58,70	79,77	52,94	96,54	140,13	67,52	58,35	72,45	69,99				
Jun			59,76	62,90	54,69		54,69		56,60	68,51	63,81				

Source: AMIS II WEB (date of extraction 07/09/2022) - prices on the representative markets communicated by Member States

NB: Prices in different Member States are not always comparable as MS may have chosen different methodology to register prices pursuant to Regulation (EC) No 877/2004 - since 2011 new regulation (EU) 543/2011

Graph 4.1: PEAR PRODUCER PRICES - ITALY (€/100 kg)

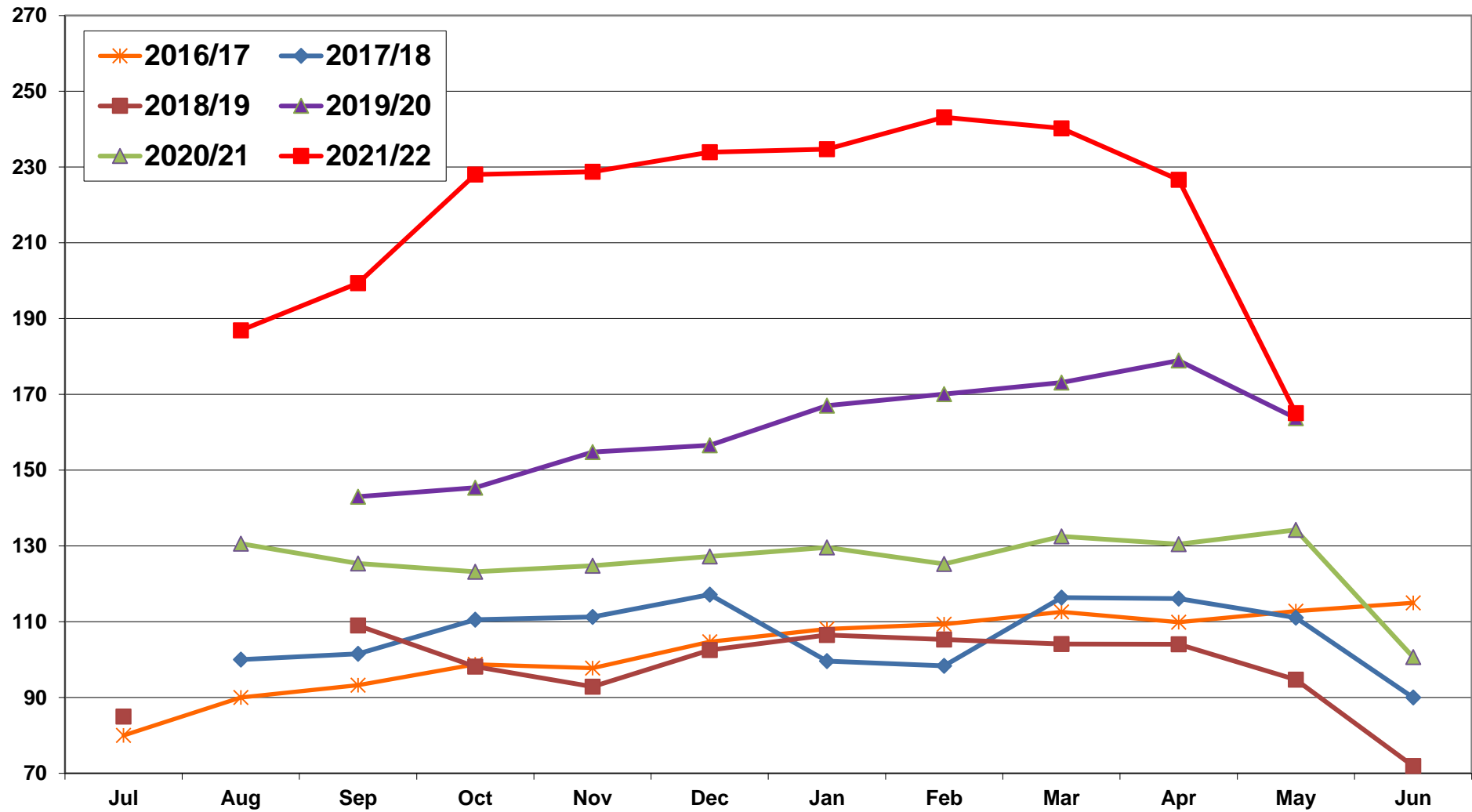

Source: AMIS

Graph 4.2: PEAR PRODUCER PRICES - BELGIUM (€/100 kg)

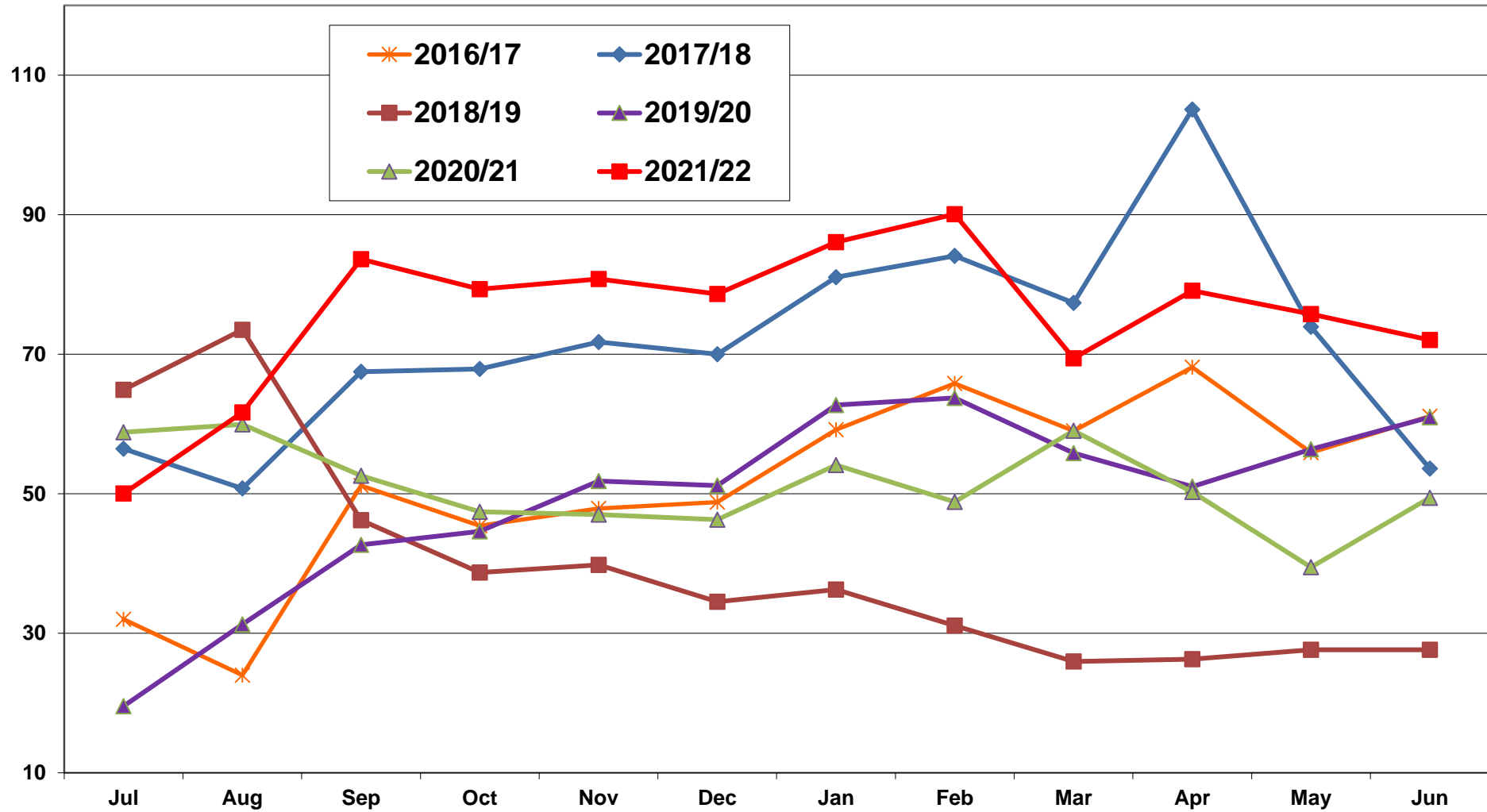

Graph 4.3: PEAR PRODUCER PRICES - NETHERLANDS (€/100 Kg)

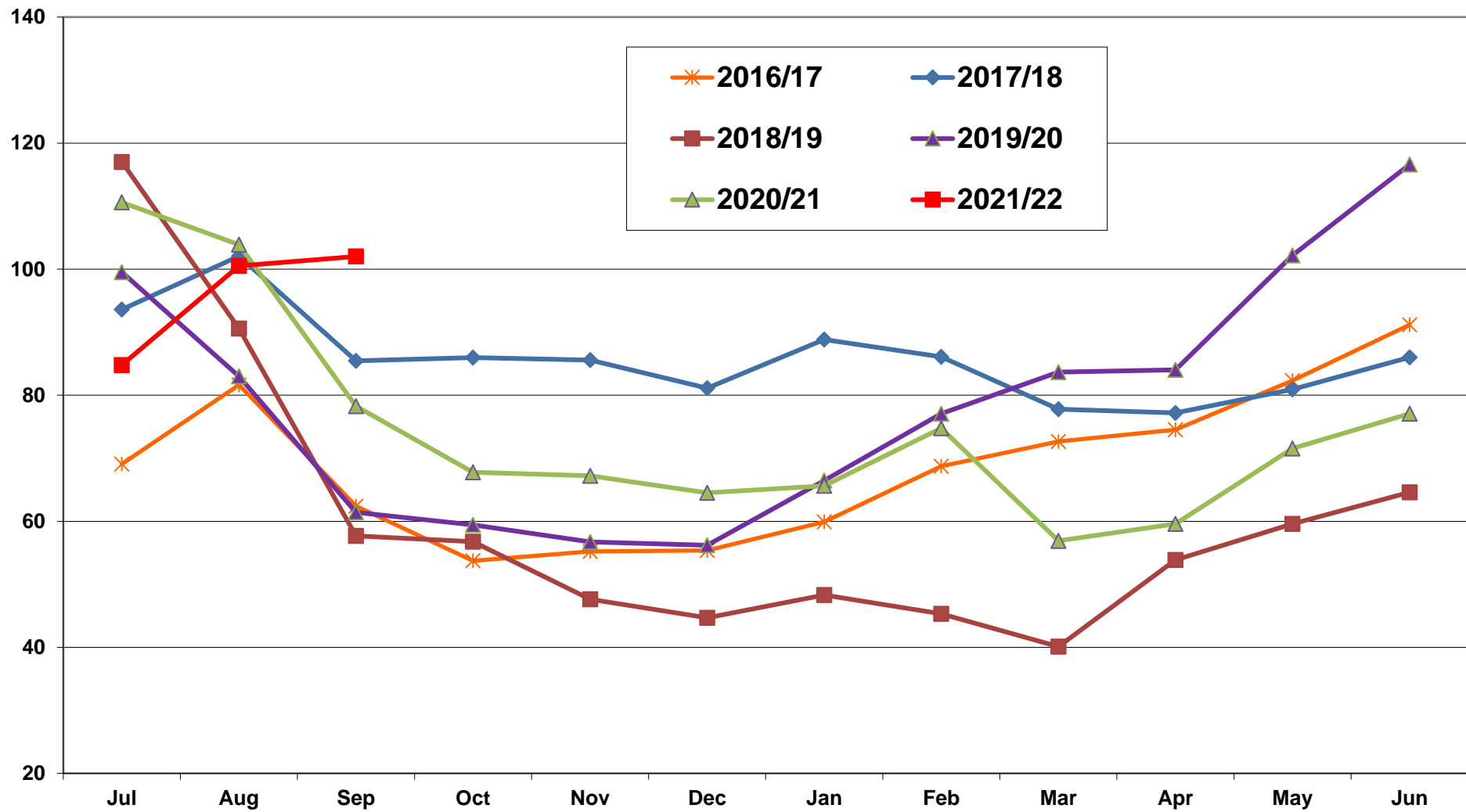

Graph 4.4: PEAR PRODUCER PRICES - SPAIN (€/100 kg)

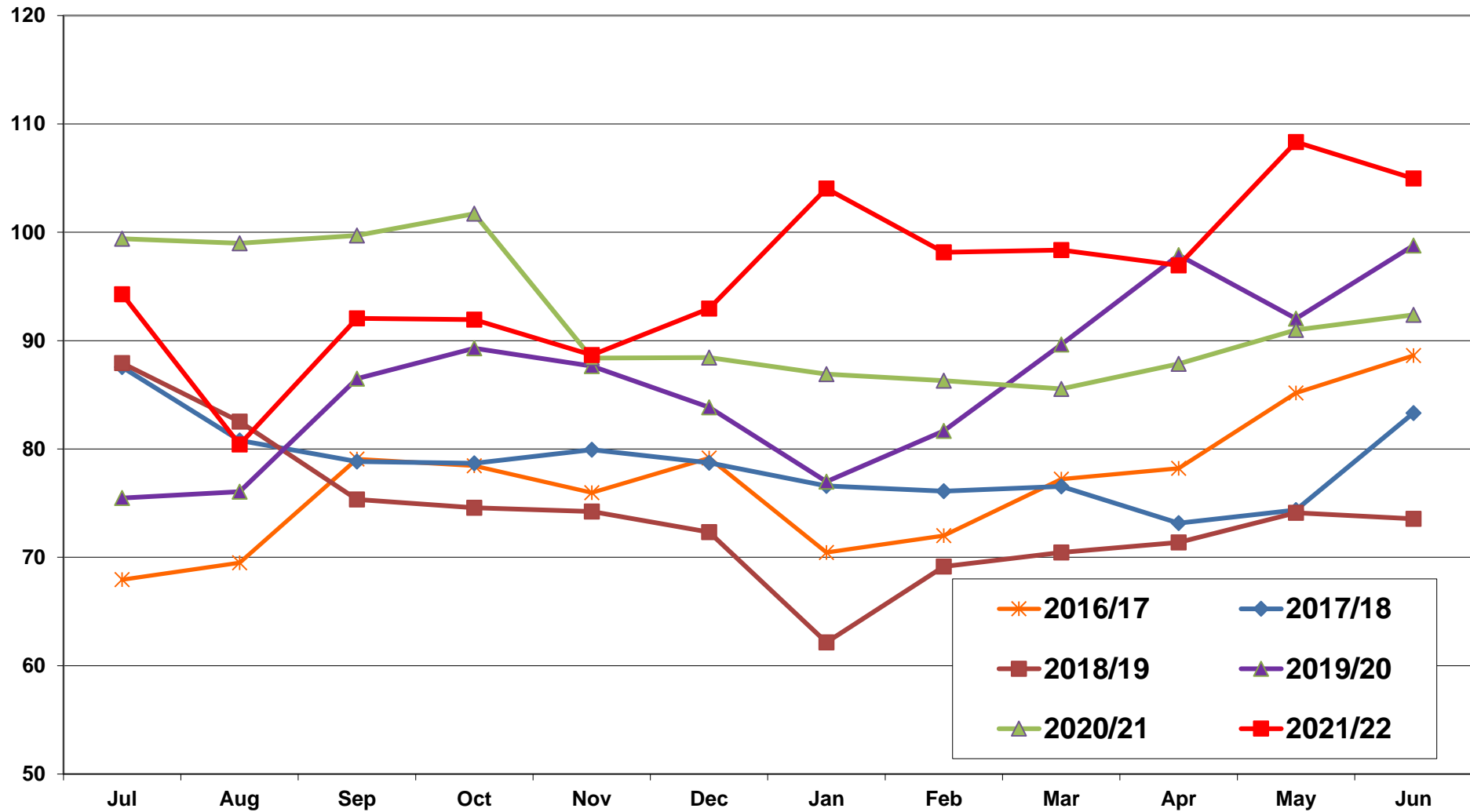

TABLE 4.2: PRODUCER PRICES IN MAIN EUROPEAN MARKETS - ABATE FETEL Cat I (€/100 kg)

(pursuant to the Regulation in force: before 09/2011 Regulation (EU) 877/2004 - since 09/2011 Commission Implementing Regulation (EU) 543/2011)

2021-2022	Aug. 2021	Sep. 2021	Oct. 2021	Nov. 2021	Dec. 2021	Jan. 2022	Feb. 2022	Mar. 2022	Apr. 2022	May. 2022	Jun. 2022	Jul. 2022	campaign
ES		101,80	111,50										106,65
ES (Zaragoza)													
GR (Thessaloniki)	162,00	162,00	243,00	243,00	243,00	234,29	225,00	225,00	225,00	225,00	225,00	225,00	219,77
IT (Ferrera)			300,00	300,00	300,00	300,00	300,00						300,00
IT (Modena)		210,00	212,26	220,00	226,13	237,10	240,00	240,00					226,50
Source: AMIS - extraction 07/09/2022													
2020-2021	Aug. 2020	Sep. 2020	Oct. 2020	Nov. 2020	Dec. 2020	Jan. 2021	Feb. 2021	Mar. 2021	Apr. 2021	May. 2021	Jun. 2021	Jul. 2021	campaign
ES (Lleida)		141,01	139,99	104,12									128,37
ES (Zaragoza)													
GR (Thessaloniki)				162,00	162,00				162,00	162,00	163,80	168,79	163,43
IT (Ferrera)	150,00	158,00	160,00	160,00	160,00	160,00	160,00	160,00	160,00	160,00			158,80
IT (Modena)		135,00	143,47	152,50	152,50	152,50	158,75	162,50	162,50				152,46
Source: AMIS - extraction 30/08/2021													
2019-2020	Aug. 2019	Sep. 2019	Oct. 2019	Nov. 2019	Dec. 2019	Jan. 2020	Feb. 2020	Mar. 2020	Apr. 2020	May. 2020	Jun. 2020	Jul. 2020	campaign
ES (Lleida)		104,20	115,41	123,16	108,29								112,77
ES (Zaragoza)													
GR (Thessaloniki)				145,80	144,00	144,00	144,00	146,67	150,40	144,00	149,40	153,00	146,81
IT (Ferrera)		162,50	166,00	180,00	180,00	183,00	185,00	185,00					177,36
IT (Modena)		160,00	163,00	175,00	177,92	183,00	185,00	185,00	185,00				176,74
Source: AMIS - extraction 17/04/2020													
2018-2019	Aug. 2018	Sep. 2018	Oct. 2018	Nov. 2018	Dec. 2018	Jan. 2019	Feb. 2019	Mar. 2019	Apr. 2019	May. 2019	Jun. 2019	Jul. 2019	campaign
ES (Lleida)		84,00	80,60	80,31	79,58	48,04							74,51
ES (Zaragoza)													
GR (Thessaloniki)				139,50	139,50	139,50	139,50	139,50	139,50	139,50		173,25	143,72
IT (Ferrera)		120,00	109,50	102,50	113,75	121,00	125,00	125,00	136,00	140,00			121,42
IT (Modena)		100,00	98,00	95,40	97,83	98,80	103,40	105,00	105,00	105,00			100,94
Source: AMIS - extraction 19/11/2019													
2017-2018	Aug. 2017	Sep. 2017	Oct. 2017	Nov. 2017	Dec. 2017	Jan. 2018	Feb. 2018	Mar. 2018	Apr. 2018	May. 2018	Jun. 2018	Jul. 2018	campaign
ES (Lleida)		91,02	91,79	90,95	88,26								90,51
ES (Zaragoza)													
GR (Thessaloniki)		112,50	114,57	113,63	117,00	121,50							115,84
IT (Ferrera)	113,30	112,72	117,54	120,00	132,00			135,00	135,00	135,00			125,07
IT (Modena)		120,00	115,83	114,20	113,00	110,60	109,00	105,75	105,00	101,67			110,56
Source: AMIS - extraction 06/04/2018													
2016-2017	Aug. 2016	Sep. 2016	Oct. 2016	Nov. 2016	Dec. 2016	Jan. 2017	Feb. 2017	Mar. 2017	Apr. 2017	May. 2017	Jun. 2017	Jul. 2017	campaign
ES (Lleida)		99,50	97,45	94,76	95,39								96,77
ES (Zaragoza)													
GR (Thessaloniki)		126,00	126,00	126,00	126,00	126,00	126,00	126,00	118,33				125,04
IT (Ferrera)		105,00	105,00	106,73	120,00	120,38	125,21	129,07	130,00				117,67
IT (Modena)		105,00	105,00	105,00	105,00	107,00	109,17	116,89	118,00				108,88
Source: AMIS - extraction 20/10/2017													
2015-2016	Aug. 2015	Sep. 2015	Oct. 2015	Nov. 2015	Dec. 2015	Jan. 2016	Feb. 2016	Mar. 2016	Apr. 2016	May. 2016	Jun. 2016	Jul. 2016	campaign
ES (Lleida)		81,29	82,09	81,59	81,00								81,49
ES (Zaragoza)													
GR (Thessaloniki)		126,00	126,00	118,80	117,00	117,00		117,00	121,83	126,00	126,00		121,74
IT (Ferrera)	95,00	106,54	118,33	119,20	130,00	130,00		130,00	130,44	133,00			121,39
IT (Modena)		109,29	106,11	110,00	110,00	106,09		105,00	106,63	107,00			107,51

Source: AMIS - extraction 03/10/2016 by LG

2014-2015	Aug. 2014	Sep. 2014	Oct. 2014	Nov. 2014	Dec. 2014	Jan. 2015	Feb. 2015	Mar. 2015	Apr. 2015	May. 2015	Jun. 2015	Jul. 2015	campaign
ES (Lleida)			77,33	78,33									77,83
ES (Zaragoza)													
GR (Thesaloniki)		126,00	126,00	126,00	126,00	126,00	126,00	126,00	126,00	126,00	122,40		125,64
IT (Ferrera)	117,50	117,15	112,57	112,50	113,80	116,73	117,50	117,69	120,00				116,16
IT (Modena)		69,62	65,00	87,80	95,20	98,85	100,00	100,00	100,00				89,56

Source: AMIS - extraction 09/11/2015

2013-2014	Aug. 2013	Sep. 2013	Oct. 2013	Nov. 2013	Dec. 2013	Jan. 2014	Feb. 2014	Mar. 2014	Apr. 2014	May. 2014	Jun. 2014	Jul. 2014	campaign
ES (Lleida)		97,89	99,37	90,17									95,81
ES (Zaragoza)													
GR (Thesaloniki)		86,50	116,50	121,80	117,00	117,00	117,00	131,40	135,00	135,00			
IT (Ferrera)		132,14	132,41	124,27	115,00	115,00	111,74	105,48	100,00				117,00
IT (Modena)		100,00	100,00	100,00	100,00	95,60	83,04	82,00	90,00	90,00			93,40

Source: AMIS - extraction 00/09/2014

2012-2013	Aug. 2012	Sep. 2012	Oct. 2012	Nov. 2012	Dec. 2012	Jan. 2013	Feb. 2013	Mar. 2013	Apr. 2013	May. 2013	Jun. 2013	Jul. 2013	campaign
ES (Lleida)		77,27	76,74										77,01
ES (Zaragoza)													
HU (Budapest)													
IT (Ferrera)		135,00	133,44	133,00	133,00	133,00	133,00	151,46	174,60	175,00			144,61
IT (Modena)		97,50	100,00	106,54	110,00	112,27	117,92	125,00					109,89

Source: AMIS - extraction 15/10/2013

2011-2012	Aug. 2011	Sep. 2011	Oct. 2011	Nov. 2011	Dec. 2011	Jan. 2012	Feb. 2012	Mar. 2012	Apr. 2012	May. 2012	Jun. 2012	Jul. 2012	campaign
ES (Lleida)		63,57	67,00										65,29
ES (Zaragoza)													
HU (Budapest)					75,58	71,75							73,67
IT (Ferrera)		73,00	66,85	100,96	97,85	91,00	85,80	83,89	104,79	120,00	120,00		94,41
IT (Modena)	70,00	66,04	61,54	60,96	58,90	56,53	52,40	46,67	55,65	60,00			58,87

Source: AMIS - extraction 03/10/2012

2010-2011	Aug. 2010	Sep. 2010	Oct. 2010	Nov. 2010	Dec. 2010	Jan. 2011	Feb. 2011	Mar. 2011	Apr. 2011	May. 2011	Jun. 2011	Jul. 2011	campaign
ES (Lleida)	100,00	96,27	95,20										97,16
ES (Zaragoza)													
HU (Budapest)			90,16										90,16
IT (Ferrera)		145,00	142,69	140,00	140,00	136,20	135,00	128,17	119,37	110,00			132,94
IT (Modena)		105,00	106,15	110,00	110,00	110,00	110,00	111,48	100,32	77,00			104,44

Source: AMIS - extraction 04/03/2011

Graph 4.5: PRODUCER PRICES IN MAIN EUROPEAN MARKETS - ABATE FETEL Cat I [€/100kg]

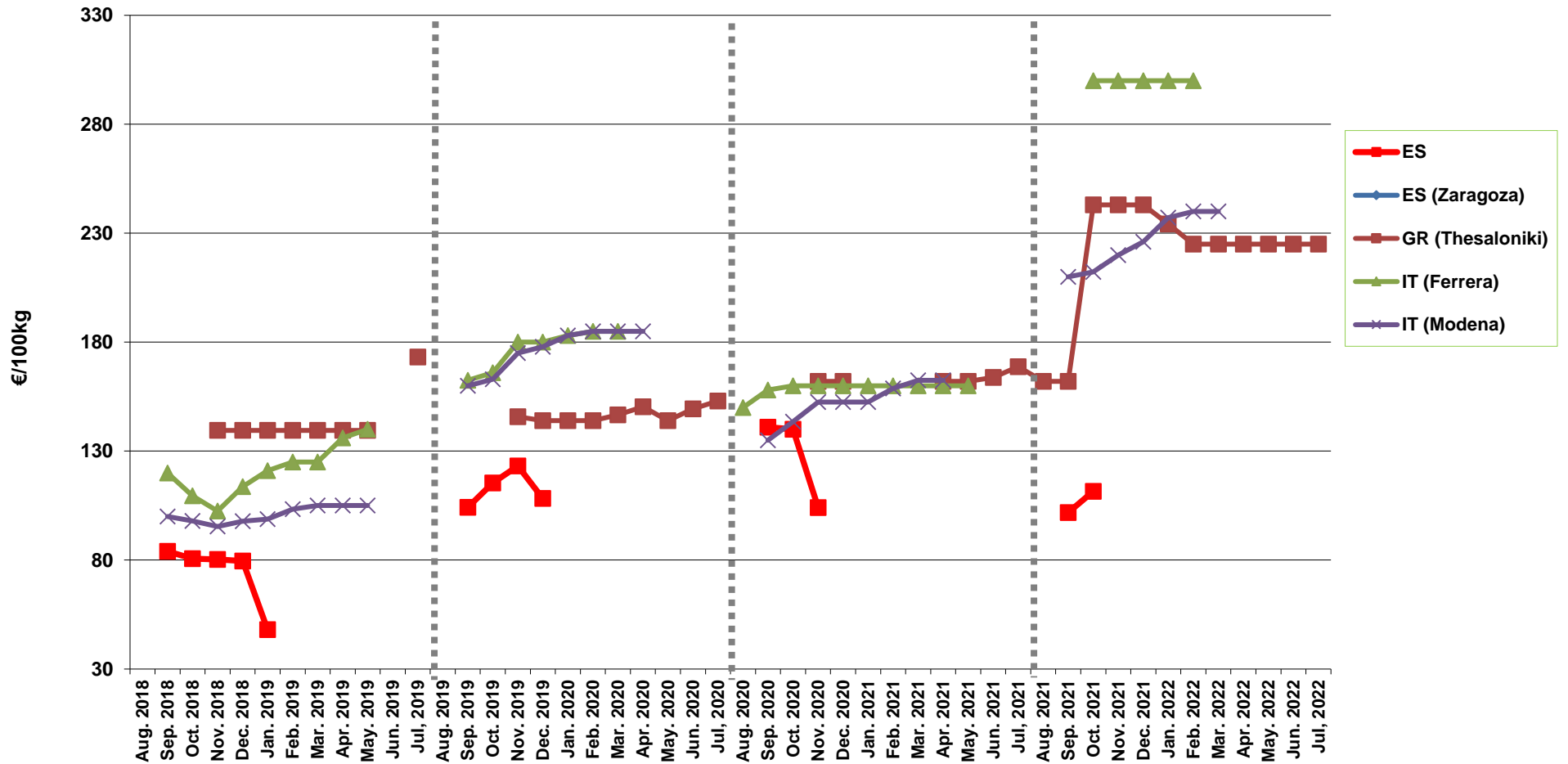

TABLE 4.3: PRODUCER PRICES IN MAIN EUROPEAN MARKETS - CONFERENCE Cat I (€/100 kg)

(pursuant to the Regulation in force: before 09/2011 Regulation (EU) 877/2004 - since 09/2011 Commission Implementing Regulation (EU) 543/2011)

2021-2022	Aug. 2021	Sep. 2021	Oct. 2021	Nov. 2021	Dec. 2021	Jan. 2022	Feb. 2022	Mar. 2022	Apr. 2022	May. 2022	Jun. 2022	Jul. 2022	campaign
BE (Flanders)	55,29	67,18	63,26	67,26	66,25	74,43	69,15	65,72	72,86	75,76	69,65	65,20	67,67
ES	94,55	93,81	92,11	92,85	91,66	95,93	99,77	102,33	102,15	108,33	104,97	93,76	97,68
ES (Zaragoza)													
FR			190,75	194,77	195,00	195,47	199,79	200,00	200,00				196,54
FR (Valence)													
HU (Budapest)													
IT (Ferrera)				190,00	190,00	190,00	190,00	190,00	190,00	190,00			190,00
IT (Modena)						182,50	182,50	182,50	182,50	182,50			182,50
NL	100,51	78,67											89,59
PL								86,96					

Source: AMIS - extraction 07/09/2022

2020-2021	Aug. 2020	Sep. 2020	Oct. 2020	Nov. 2020	Dec. 2020	Jan. 2021	Feb. 2021	Mar. 2021	Apr. 2021	May. 2021	Jun. 2021	Jul. 2021	campaign
BE (Sint Truiden)	62,22	45,11	46,29	45,43	42,91	46,51	41,65	47,06	50,26	58,43	58,56	50,03	49,54
ES (Lleida)	99,00	98,47	90,73	89,54	87,05	88,48	90,05	90,55	91,73	92,40	94,76	94,27	92,25
ES (Zaragoza)													
FR (Val de Loire - Centre)						145,03	148,00	149,74	152,00				148,69
FR (Valence)													
HU (Budapest)													
IT (Ferrera)		95,00	95,00	102,33	105,00	105,00	105,00	105,00	105,00	105,00	105,00		102,73
IT (Modena)						100,00	100,00	100,00	100,00	100,00	100,00		100,00
NL (Geldermalsen)	93,79	65,56	61,16	65,17	58,22	56,66	60,80	56,90	59,58	71,56	77,07	80,58	67,25
PL (Grojecko-Warecki)		49,41	49,54	59,77	44,66		72,20						55,12

Source: AMIS - extraction 30/08/2021

2019-2020	Aug. 2019	Sep. 2019	Oct. 2019	Nov. 2019	Dec. 2019	Jan. 2020	Feb. 2020	Mar. 2020	Apr. 2020	May. 2020	Jun. 2020	Jul. 2020	campaign
BE (Sint Truiden)	29,38	41,88	44,30	50,82	52,03	64,48	64,84	63,55	69,30	81,90	60,96	68,54	57,67
ES (Lleida)	79,13	79,28	79,62	78,04	76,92	78,98	81,82	84,74	90,82	92,02	98,78	99,39	84,96
ES (Zaragoza)													
FR (Val de Loire - Centre)													
FR (Valence)													
HU (Budapest)													
IT (Ferrera)		97,50	107,00	145,00	145,00	148,00	150,00	150,00					134,64
IT (Modena)					135,00	135,00	138,00	143,75	154,50	155,00			143,54
NL (Geldermalsen)	87,01	61,55	66,57	60,05	61,57	76,95	80,47	77,34	84,01	102,20	116,60	110,72	82,08
PL (Grojecko-Warecki)					46,65	58,89	128,74	118,98	109,59				92,57

Source: AMIS - extraction 17/04/2020

2018-2019	Aug. 2018	Sep. 2018	Oct. 2018	Nov. 2018	Dec. 2018	Jan. 2019	Feb. 2019	Mar. 2019	Apr. 2019	May. 2019	Jun. 2019	Jul. 2019	campaign
BE (Sint Truiden)	65,68	41,88	39,92	40,68	36,92	40,28	35,68	34,26	29,12	27,62	27,62	19,56	36,60
ES (Lleida)	87,72	76,70	75,65	73,82	73,54	72,58	72,85	72,05	72,44	72,81	74,18	75,47	74,98
ES (Zaragoza)													
FR (Val de Loire - Centre)													
FR (Valence)													
HU (Budapest)													
IT (Ferrera)		85,00	82,00	80,00	90,42	92,50	92,50	89,50	85,00	85,00	85,00		86,69
IT (Modena)						70,00	70,00	70,00	70,00	70,00	70,00		70,00
NL (Geldermalsen)	97,49	49,84	62,57	55,76	52,96	59,66	58,58	58,20	53,88	59,60	64,59	99,54	64,39
PL (Grojecko-Warecki)	46,70	47,32	39,59	6,96	69,85	58,24	46,69						45,05

Source: AMIS - extraction 19/11/2019

2017-2018	Aug. 2017	Sep. 2017	Oct. 2017	Nov. 2017	Dec. 2017	Jan. 2018	Feb. 2018	Mar. 2018	Apr. 2018	May. 2018	Jun. 2018	Jul. 2018	campaign
BE (Sint Truiden)	61,45	52,54	50,30	53,56	51,84	56,58	56,93	59,72	63,57	62,84	61,10	64,90	57,94
ES (Lleida)	95,00					79,65	79,46	77,43	75,00	80,85	83,31	87,92	82,33
ES (Zaragoza)													
FR (Val de Loire - Centre)													
FR (Valence)													
HU (Budapest)													
IT (Ferrera)			110,00	110,00	122,00			95,00	95,00	95,00			104,50
IT (Modena)						70,00	70,00	80,00	84,17	85,00			77,83
NL (Geldermalsen)	83,24	73,85	76,27	71,45	72,11	75,18	71,96	75,33	77,19	80,91	86,01	117,03	80,05
PL (Grojecko-Warecki)					83,57	64,73	65,95	69,96	71,13	69,99	63,81		69,88

Source: AMIS - extraction 06/04/2018

2016-2017	Aug. 2016	Sep. 2016	Oct. 2016	Nov. 2016	Dec. 2016	Jan. 2017	Feb. 2017	Mar. 2017	Apr. 2017	May. 2017	Jun. 2017	Jul. 2017	campaign
BE (Sint Truiden)	24,00	44,00	41,83	46,20	45,00	57,40	63,60	64,00	64,60	69,80	64,20	56,47	53,43
ES (Lleida)	70,73	72,21	71,11	71,13	73,22	75,26	77,90	79,69	80,51	85,20	88,98	93,57	78,29
ES (Zaragoza)			68,67	67,69	65,43	69,31	72,88	74,72	77,76	85,32	87,60	83,20	75,26
FR (Val de Loire - Centre)		121,75	124,00	119,00	115,60	119,31	127,00	137,36					123,43
FR (Valence)													
HU (Budapest)													
IT (Ferrera)				97,14	110,00	110,00	110,42	115,00	115,00	115,00	115,00		110,94
IT (Modena)						85,00	85,42	90,00	92,16	95,00			89,52
NL (Geldermalsen)	81,64	55,80	53,98	56,27	56,32	64,72	72,43	75,81	74,54	82,33	91,16	93,61	71,55
PL (Grojecko-Warecki)		39,68	39,98	49,28	55,84	53,79	83,27	84,63	82,39	72,45	68,51	69,38	63,56

Source: AMIS - extraction 20/10/2017

2015-2016	Aug. 2015	Sep. 2015	Oct. 2015	Nov. 2015	Dec. 2015	Jan. 2015	Feb. 2016	Mar. 2016	Apr. 2016	May. 2016	Jun. 2016	Jul. 2016	campaign
BE (Sint Truiden)	57,60	50,40	44,80	46,20	43,60	45,80		45,20	45,40	44,60	44,60	38,80	46,09
ES (Lleida)	93,25	73,90	72,76	73,63	76,78	78,14		79,67	77,32	72,26	71,16	68,61	67,94
ES (Zaragoza)			83,48	76,54	75,82	78,41		75,69	78,82	77,64	75,52	79,30	77,91
FR (Val de Loire - Centre)		124,80	119,33	115,60	113,90	116,67		115,67	119,75	120,00			118,21
FR (Valence)													68,94
HU (Budapest)													
IT (Ferrera)		88,00	88,00	88,60	103,00	103,00		103,08	104,26	95,38	90,00	81,54	94,49
IT (Modena)						75,00		75,00	75,00	75,00	75,00		69,94
NL (Geldermalsen)	125,65	67,27	52,61	50,23	50,56	52,94		49,91	53,66	52,56	53,35	55,81	69,07
PL (Grojecko-Warecki)		47,82	46,61	47,05	37,82	42,05		56,93	57,04	58,19	58,35	56,60	50,85

Source: AMIS - extraction 00/10/2016

2014-2015	Aug. 2014	Sep. 2014	Oct. 2014	Nov. 2014	Dec. 2014	Jan. 2015	Feb. 2015	Mar. 2015	Apr. 2015	May. 2015	Jun. 2015	Jul. 2015	campaign
BE (Sint Truiden)	43,56	30,15	37,33										37,01
ES (Lleida)	58,08	58,54	56,65	58,46	56,14	60,79	63,83	64,36	68,65	80,52	91,61	97,70	67,95
ES (Zaragoza)		65,37	55,24	54,38	56,22	60,86	64,94	63,75					
FR (Val de Loire - Centre)		90,73	90,50	95,50	97,62	100,38	105,45	110,31	123,14				101,70
FR (Valence)													
HU (Budapest)													
IT (Ferrera)			85,00	85,00	85,00	85,00	85,00	92,69	95,00	95,00			
IT (Modena)						75,00	75,00	77,69	85,83	96,58			
NL (Geldermalsen)	39,06	33,50	35,01	42,41	43,52	44,90	46,25	56,81	66,54	85,82	85,24	94,86	56,16
PL (Grojecko-Warecki)		38,27	45,18	49,86	53,24	58,71	62,47	65,87	73,54	73,91	67,52		58,86

Source: AMIS - extraction 09/11/2015

2013-2014	Aug, 2013	Sep, 2013	Oct, 2013	Nov, 2013	Dec, 2013	Jan, 2014	Feb, 2014	Mar, 2014	Apr, 2014	May, 2014	Jun, 2014	Jul, 2014	campaign
BE (Sint Truiden)		67,70	50,21	57,33	46,77	52,77	48,75	57,00	61,64	84,36	70,36	53,44	59,12
ES (Lleida)	81,67	77,78		71,73	69,52	68,39	65,32	62,17	62,46	68,93	69,39	59,89	68,84
ES (Zaragoza)			70,21	72,63	68,92	71,55	66,84	66,34	68,98	72,40			69,73
FR (Val de Loire - Centre)		141,60	118,75	114,10	110,33	111,31	111,67	115,15	118,33	126,29			118,61
FR (Valence)													
HU (Budapest)													
IT (Ferrera)				122,88	123,00	123,00	123,00	123,00	123,00				122,98
IT (Modena)						75,00	75,08	77,00	77,00				
NL (Geldermalsen)		68,07	66,32	63,87	60,93	62,47	62,24	62,76	65,82	82,30	73,57	49,74	65,28
PL (Grojecko-Warecki)		40,21	49,51	56,12		57,03	58,11	59,84	71,66	73,75	144,73	169,11	78,01

Source: AMIS - extraction 22/09/2014

2012-2013	Aug, 2012	Sep, 2012	Oct, 2012	Nov, 2012	Dec, 2012	Jan, 2013	Feb, 2013	Mar, 2013	Apr, 2013	May, 2013	Jun, 2013	Jul, 2013	campaign
BE (Sint Truiden)	73,67	65,50	70,62	74,85	74,90	93,55	101,50	109,54	116,08	136,42	135,90		95,68
ES (Lleida)	56,86	67,56	67,01	67,52	68,48	75,21	79,21	83,40	93,36	108,34	119,83		80,62
ES (Zaragoza)			67,59	67,95	68,44	71,34	77,95						70,65
FR (Val de Loire - Centre)		126,11	130,14	131,08	137,85	139,00	149,42	156,46	165,80				141,98
FR (Valence)													
HU (Budapest)													
IT (Ferrera)						133,00	133,00	133,00	133,00				133,00
IT (Modena)						100,00	100,00	100,00	104,40	115,63			
NL (Geldermalsen)		91,74	86,07	84,63	81,77	89,84	105,33	111,40	121,02	144,05	151,98	187,53	114,12
PL (Grojecko-Warecki)		48,03	60,68	66,26	79,37	83,19	82,80	85,40	89,40	96,54			76,85

Source: AMIS - extraction 15/10/2013

2011-2012	Aug, 2011	Sep, 2011	Oct, 2011	Nov, 2011	Dec, 2011	Jan, 2012	Feb, 2012	Mar, 2012	Apr, 2012	May, 2012	Jun, 2012	Jul, 2012	campaign
BE (Sint Truiden)	47,30	36,08	43,17	42,73	39,42	42,67	42,46	42,86	46,73	68,93	79,73	67,67	49,98
ES (Lleida)	53,00	54,46	56,77	55,71	55,86	52,66	47,85	50,21	53,26	52,30	56,22	50,67	53,25
ES (Zaragoza)			57,47	57,52	57,34	56,69	52,02	55,29	54,08	54,73	59,07		56,02
FR (Angers)													
FR (Val de Loire - Centre)			92,00	88,67	87,46	89,00	94,62	90,31	93,33	100,63			92,00
HU (Budapest)													
IT (Ferrera)			50,00	82,31	90,00	90,00	85,80	85,00	93,42	99,00	99,00		86,06
IT (Modena)								56,00	58,00	59,69	58,29		58,00
NL (Geldermalsen)	55,92	36,22	40,44	44,59	43,62	40,74	46,66	43,29	45,86	64,53	92,65	107,91	55,20
PL (Grojecko-Warecki)		39,89	45,40	50,35	49,34	57,66	60,27	60,48	59,57	59,85	64,05	58,84	55,06

Source: AMIS - extraction 03/10/2012

2010-2011	Aug, 2010	Sep, 2010	Oct, 2010	Nov, 2010	Dec, 2010	Jan, 2011	Feb, 2011	Mar, 2011	Apr, 2011	May, 2011	Jun, 2011	Jul, 2011	campaign
BE (Sint Truiden)	47,83	57,52	50,16	66,92	60,98	65,59	66,41	62,16	55,98	53,01	57,95		58,59
ES (Lleida)	70,42	63,08	63,46	64,05	64,08	61,11	60,39	58,49	59,96	63,32	69,77	73,24	64,28
ES (Zaragoza)		51,55		63,34	65,58	63,83	62,60	59,50	62,36	62,94			61,46
FR (Angers)													
FR (Valence)													
HU (Budapest)													
IT (Ferrera)			110,00	110,00	110,00	106,20	105,00	105,00	105,00	105,00	105,00		106,80
IT (Modena)						85,00	85,00	85,15	86,05	82,50			84,74
NL (Geldermalsen)	76,12	70,59	65,31	67,93	64,47	66,54	66,07	66,15	57,78	65,27	68,17	87,28	68,47
PL (Grojecko-Warecki)	62,75	65,39	65,81	69,48	73,87	70,50	76,49	66,45	81,27	79,77	62,90	70,57	70,44

Source: AMIS - extraction 04/03/2011

Graph 4.6: PRODUCER PRICES IN MAIN EUROPEAN MARKETS - CONFERENCE Cat I [€/100kg]

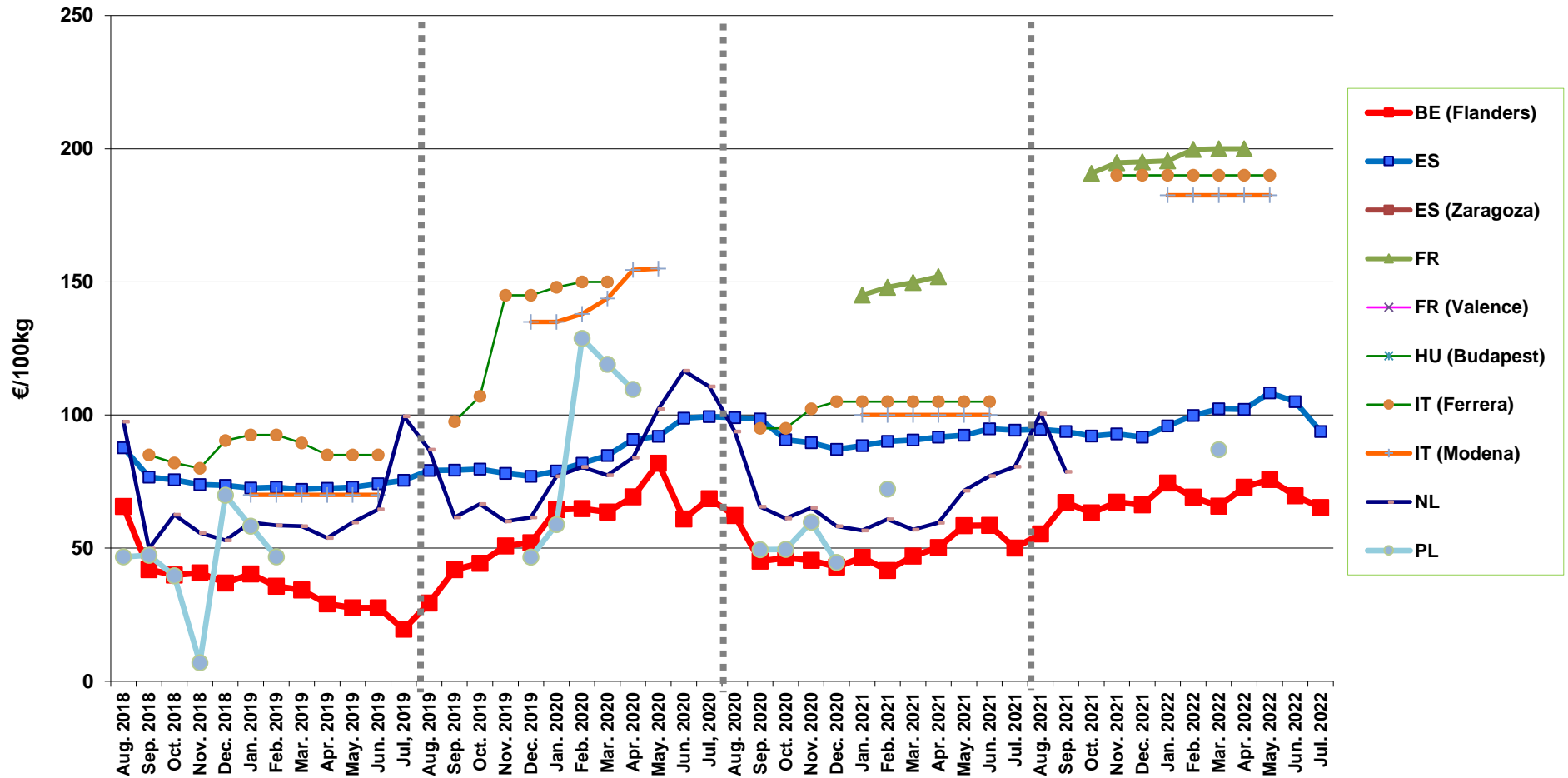

TABLE 4.4: PRODUCER PRICES IN MAIN EUROPEAN MARKETS - WILLIAMS (Bon Chrétien) Cat I (€/100 kg)

(pursuant to the Regulation in force: before 09/2011 Regulation (EU) 877/2004 - since 09/2011 Commission Implementing Regulation (EU) 543/2011

2021-2022	Aug. 2021	Sep. 2021	Oct. 2021	Nov. 2021	Dec. 2021	Jan. 2022	Feb. 2022	Mar. 2022	Apr. 2022	May. 2022	Jun. 2022	Jul. 2022	campaign
ES		93,43	71,38	71,84	71,90								77,14
ES (Zaragoza)													
FR (Rhône)													
FR (Val Loire)													
HU (Budapest)		110,45	119,08	120,49	116,07								116,52
IT (Ferrera)	230,00	230,00	230,00	230,00	230,00	230,00							230,00
IT (Modena)	135,00	140,50	150,00	155,33	160,00	160,00							150,14

PL (Grojecko-Warecki)

Source: AMIS - extraction 07/09/2022

2020-2021	Aug. 2020	Sep. 2020	Oct. 2020	Nov. 2020	Dec. 2020	Jan. 2021	Feb. 2021	Mar. 2021	Apr. 2021	May. 2021	Jun. 2021	Jul. 2021	campaign
ES (Leida)		75,82	84,53	74,51									78,29
ES (Zaragoza)													
FR (Rhône)	134,41	135,46											134,94
FR (Val Loire)	139,00												139,00
HU (Budapest)	143,32	127,06	110,83	128,73	133,88								128,77
IT (Ferrera)	140,00	140,00	140,00	140,00	140,00	140,00							140,00
IT (Modena)	100,00	100,00	100,00	100,00	100,00								100,00

PL (Grojecko-Warecki)

Source: AMIS - extraction 23/04/2021

2019-2020	Aug. 2019	Sep. 2019	Oct. 2019	Nov. 2019	Dec. 2019	Jan. 2020	Feb. 2020	Mar. 2020	Apr. 2020	May. 2020	Jun. 2020	Jul. 2020	campaign
ES (Leida)		85,09	84,50	71,58	71,89	72,70							77,15
ES (Zaragoza)													
FR (Rhône)	140,33	135,40											137,87
FR (Val Loire)		131,18	130,90	137,50									133,19
HU (Budapest)	86,29	90,88	97,44	100,58	103,91	112,95							98,67
IT (Ferrera)		156,50	147,50	142,50	142,50								147,25
IT (Modena)		95,00	97,00	106,50	125,00								105,88

PL (Grojecko-Warecki)

Source: AMIS - extraction 17/04/2020

2018-2019	Aug. 2018	Sep. 2018	Oct. 2018	Nov. 2018	Dec. 2018	Jan. 2019	Feb. 2019	Mar. 2019	Apr. 2019	May. 2019	Jun. 2019	Jul. 2019	campaign
ES (Leida)	75,00	72,50											73,75
ES (Zaragoza)													
FR (Rhône)	121,13	119,00											120,06
FR (Val Loire)		110,92	114,30	125,63									116,95
HU (Budapest)	85,83	85,83	86,40	83,58	80,54	86,92							84,85
IT (Ferrera)		80,00	87,50	92,50	104,50								91,13
IT (Modena)		70,00	70,00	70,00	70,00								70,00

PL (Grojecko-Warecki)

Source: AMIS - extraction 19/11/2019

2017-2018	Aug. 2017	Sep. 2017	Oct. 2017	Nov. 2017	Dec. 2017	Jan. 2018	Feb. 2018	Mar. 2018	Apr. 2018	May. 2018	Jun. 2018	Jul. 2018	campaign
ES (Leida)	72,34	69,71	64,41	68,14	68,00								68,52
ES (Zaragoza)													
FR (Rhône)		124,00											
FR (Val Loire)		117,75	123,17	129,00									
HU (Budapest)	82,81	88,49	90,13	87,14									87,14
IT (Ferrera)	78,33	80,00	80,00										79,44
IT (Modena)	95,00	95,00	95,00	95,00	95,00								95,00

PL (Grojecko-Warecki)

Source: AMIS - extraction 06/04/2018

2016-2017	Aug. 2016	Sep. 2016	Oct. 2016	Nov. 2016	Dec. 2016	Jan. 2017	Feb. 2017	Mar. 2017	Apr. 2017	May. 2017	Jun. 2017	Jul. 2017	campaign
ES (Leida)	66,00	71,40	71,71										69,70
ES (Zaragoza)			75,02	68,16		66,01	64,95						68,53
FR (Rhône)													
FR (Val Loire)													
HU (Budapest)	94,23	93,50	90,75	92,32									92,70
IT (Ferrera)		78,00	79,92										78,96
IT (Modena)	75,00	71,73	73,65	77,88	80,00								75,65

PL (Grojecko-Warecki)

Source: AMIS - extraction 20/10/2017

2015-2016	Aug. 2015	Sep. 2015	Oct. 2015	Nov. 2015	Dec. 2015	Jan. 2016	Feb. 2016	Mar. 2016	Apr. 2016	May. 2016	Jun. 2016	Jul. 2016	campaign
ES (Leida)	64,00	66,00	66,93	65,31									65,56
ES (Zaragoza)			77,51	78,04	66,21								
FR (Rhône)													
FR (Val Loire)													
HU (Budapest)	75,14	80,83	83,40	82,73									80,52
IT (Ferrera)	75,00	81,35	93,56										83,30
IT (Modena)	84,62	80,00	80,00	80,00									81,15

PL (Grojecko-Warecki)
Source: AMIS - extraction by LG -03/10/2016

2014-2015	Aug. 2014	Sep. 2014	Oct. 2014	Nov. 2014	Dec. 2014	Jan. 2015	Feb. 2015	Mar. 2015	Apr. 2015	May. 2015	Jun. 2015	Jul. 2015	campaign
ES (Lleida)	54,44	53,42	55,27										54,38
ES (Zaragoza)													
FR (Rhône)													
FR (Val Loire)													
HU (Budapest)	60,37	76,52	80,46	87,51	82,75	82,35	89,82						79,97
IT (Ferrera)	80,00	79,81	77,50	77,50									78,70
IT (Modena)	70,00	70,00	70,00	79,60	87,00								75,32
PL (Grojecko-Warecki)													

Source: AMIS - extraction 09/11/2015

2013-2014	Aug. 2013	Sep. 2013	Oct. 2013	Nov. 2013	Dec. 2013	Jan. 2014	Feb. 2014	Mar. 2014	Apr. 2014	May. 2014	Jun. 2014	Jul. 2014	campaign
ES (Lleida)		66,16	68,47	67,10									67,24
ES (Zaragoza)				69,19	66,88	48,76	48,76						
FR (Rhône)													
FR (Val Loire)													
HU (Budapest)	72,47	81,94	91,40	90,64		87,58	89,76	90,11					86,27
IT (Ferrera)		114,29	114,81	115,38	115,00								114,87
IT (Modena)		73,60	74,07	75,00	75,00								74,42
PL (Grojecko-Warecki)			42,66	50,15									46,41

Source: AMIS - extraction 00/09/2014

2012-2013	Aug. 2012	Sep. 2012	Oct. 2012	Nov. 2012	Dec. 2012	Jan. 2013	Feb. 2013	Mar. 2013	Apr. 2013	May. 2013	Jun. 2013	Jul. 2013	campaign
ES (Lleida)	64,70	61,97	65,14	66,00									64,45
ES (Zaragoza)			69,14	68,25	70,31								
FR (Rhône)													
FR (Val Loire)													
HU (Budapest)	84,16	88,05	89,53	92,79									88,63
IT (Ferrera)		120,00	121,11	130,00									123,70
IT (Modena)		76,25	79,44	85,96	90,00								82,91
PL (Grojecko-Warecki)		47,67	53,63	60,23	73,42	72,35	70,80	84,06					66,02

Source: AMIS - extraction 03/10/2013

2011-2012	août-11	sept-11	oct-11	nov-11	déc-11	janv-12	févr-12	mars-12	avr-12	mai-12	juin-12	juil-12	Saison
ES (Lleida)	61,46	55,29	52,40	51,67									55,21
ES (Zaragoza)													
FR (Rhône)													
FR (Val Loire)													
HU (Budapest)	80,01	79,65	75,78	75,70	77,42								77,71
IT (Ferrera)	73,00	73,00	66,85	100,96	108,00								84,36
IT (Modena)	65,00	60,58	60,00	55,96	55,00								59,31
PL (Grojecko-Warecki)								47,98		46,04	45,33	51,78	47,78

Source: AMIS - extraction 03/10/2012

2010-2011	août-10	sept-10	oct-10	nov-10	déc-10	janv-11	févr-11	mars-11	avr-11	mai-11	juin-11	juil-11	Saison
ES (Lleida)	53,87	55,61	49,19										52,89
ES (Zaragoza)													
FR (Rhône)													
FR (Val Loire)													
HU (Budapest)	79,21	79,62	95,01	97,01									87,71
IT (Ferrera)		100,00	100,00	100,00	100,00								100,00
IT (Modena)	65,00	70,00	75,00	80,80	90,00								76,16
PL (Grojecko-Warecki)				67,04									67,04

Source: AMIS - extraction 04/03/2011

Graph 4.7: PRODUCER PRICES IN MAIN EUROPEAN MARKETS - WILLIAMS (Bon Chrétien) Cat I
[€/100kg]

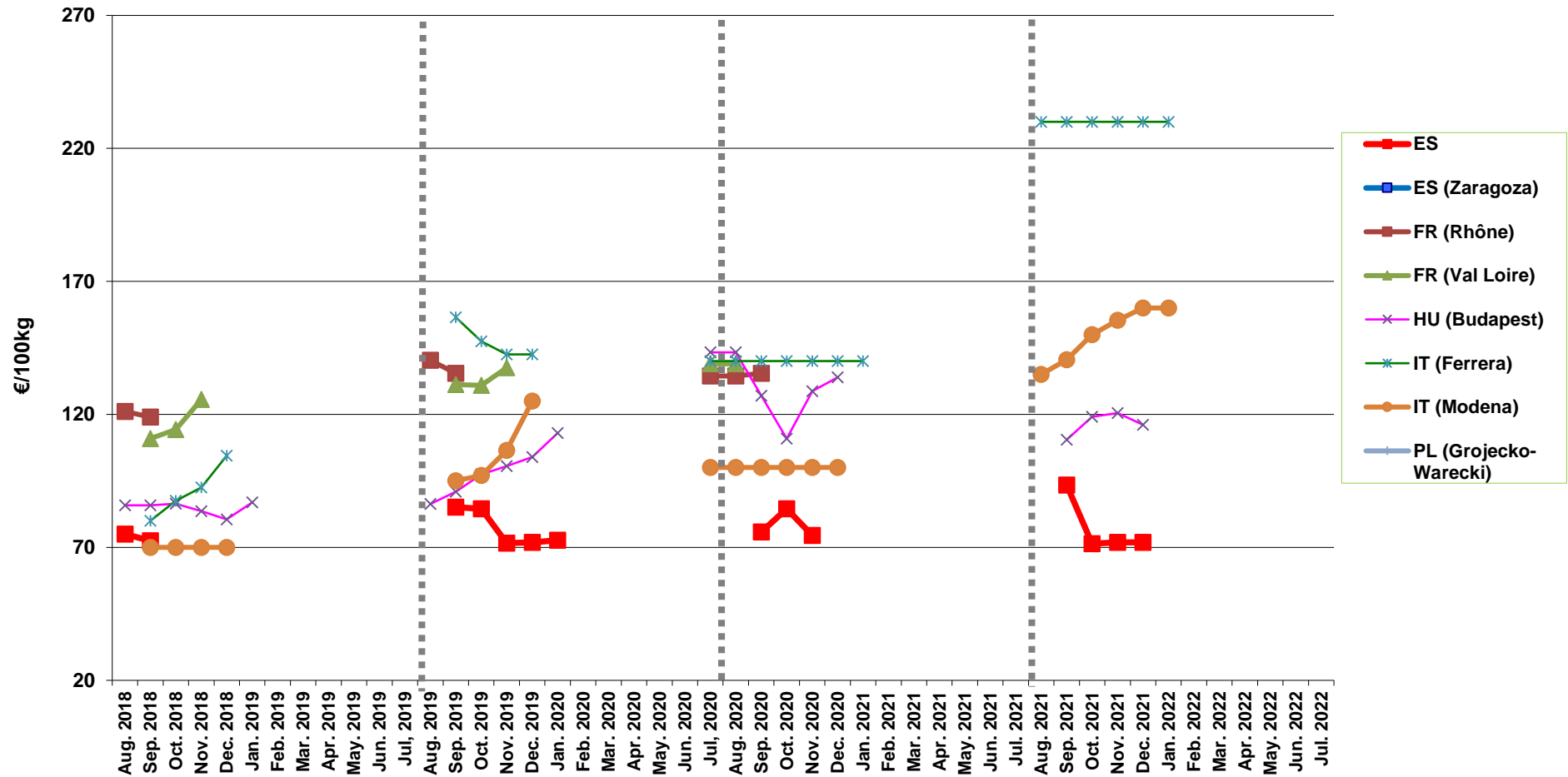

The end

