

EU Pigmeat market situation

23 January 2025



LIVESTOCK

MAY-JUNE SURVEY (1000 heads)

Pig population - Livestock survey results May-June 2024

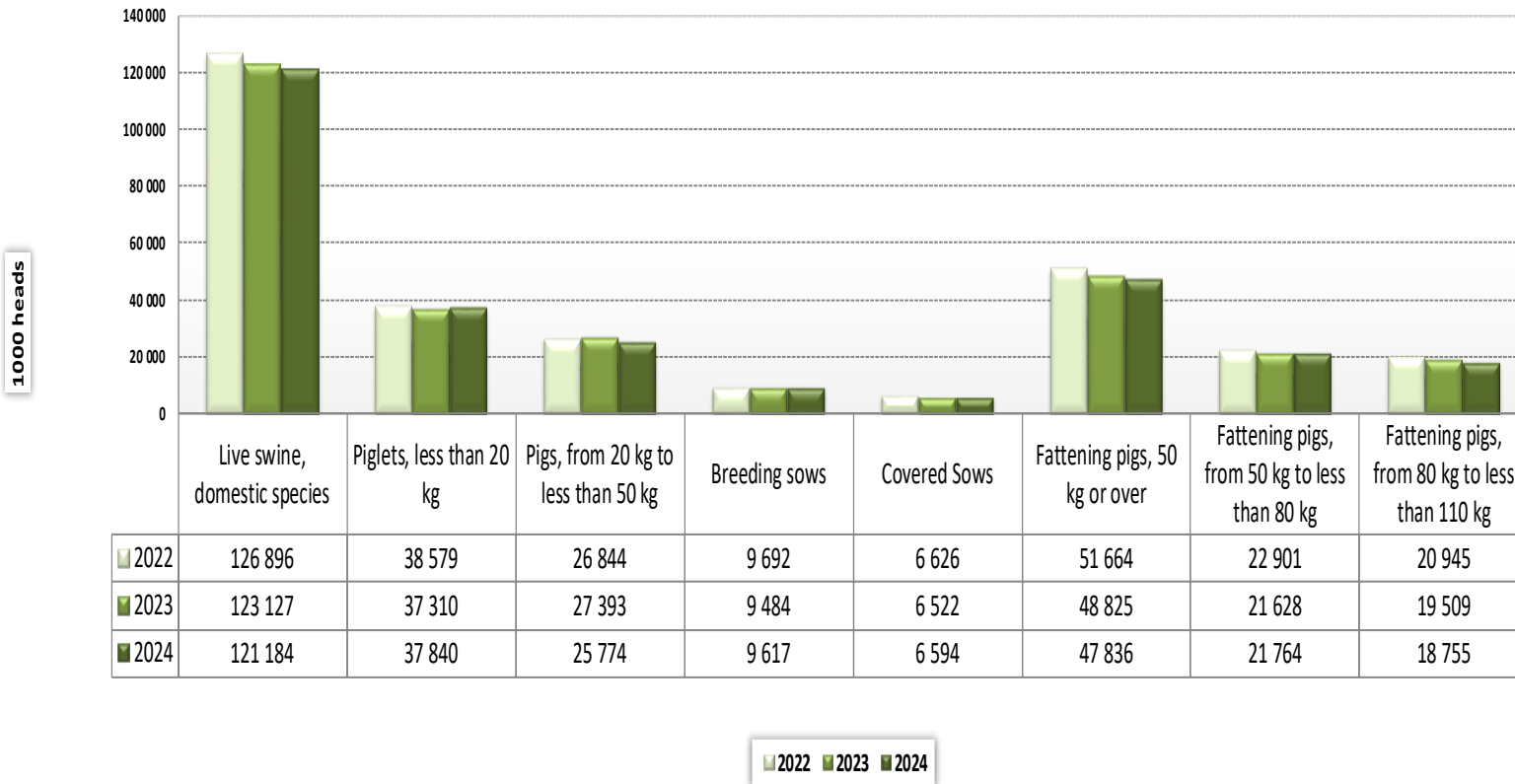

Source: Eurostat

LIVESTOCK

MAY-JUNE SURVEY (1000 heads)

Change in pig population - Livestock survey results May-June 2024 compared to May-June 2023

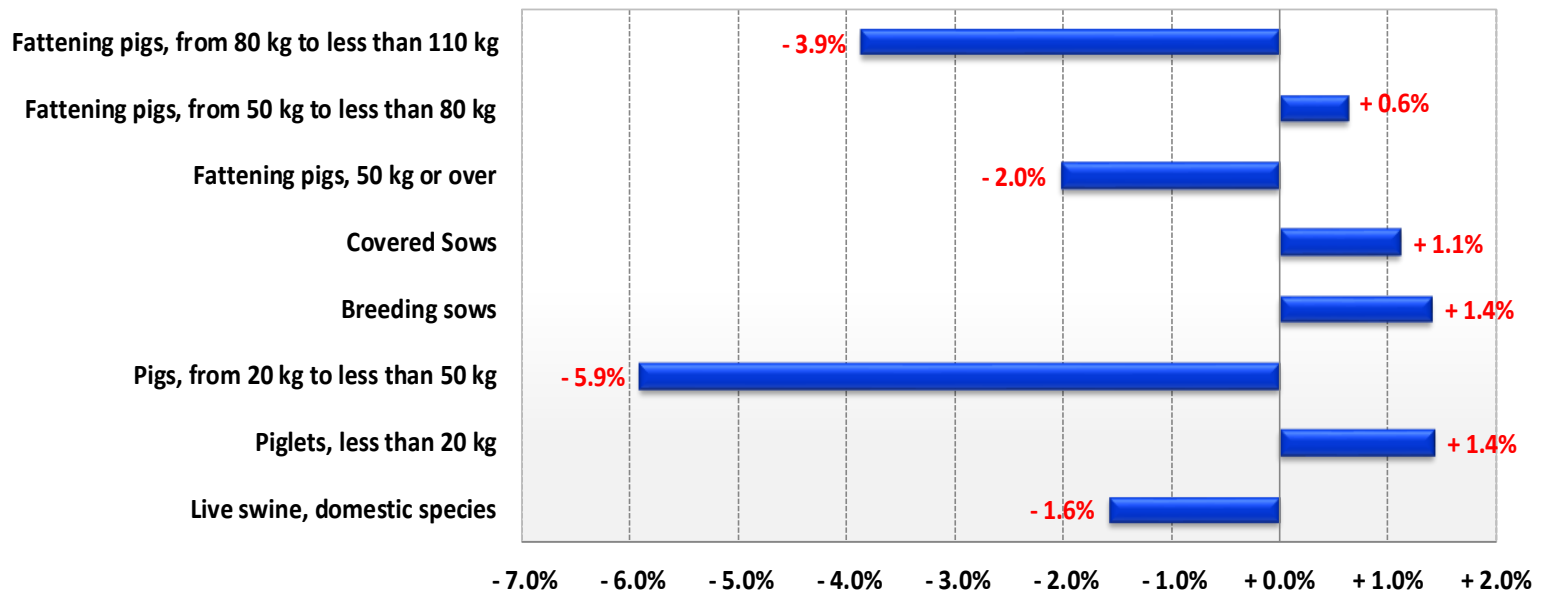

Source: Eurostat

LIVESTOCK

MAY-JUNE SURVEY (1000 heads)

| | Live swine, domestic species | | | | Piglets, live weight of under 20 kg | | | | Breeding pigs | | | | Breeding sows, live weight 50 kg or | | | | Covered sows | | | |
|-------|------------------------------|---------|---------|-----------------|-------------------------------------|--------|--------|-----------------|---------------|-------|-------|-----------------|-------------------------------------|-------|-------|-----------------|--------------|-------|-------|-----------------|
| | 2022 | 2023 | 2024 | % Var 2024 2023 | 2022 | 2023 | 2024 | % Var 2024 2023 | 2022 | 2023 | 2024 | % Var 2024 2023 | 2022 | 2023 | 2024 | % Var 2024 2023 | 2022 | 2023 | 2024 | % Var 2024 2023 |
| BE | 5 847 | 5 418 | 5 373 | -0.8% | 1 612 | 1 543 | 1 511 | -2.0% | 373 | 357 | 353 | -1.2% | 370 | 354 | 350 | -1.3% | 301 | 291 | 284 | -2.5% |
| BG | | | | | | | | | | | | | | | | | | | | |
| CZ | | | | | | | | | | | | | | | | | | | | |
| DK | 12 179 | 11 007 | 11 259 | +2.3% | 4 400 | 4 079 | 4 226 | +3.6% | 1 201 | 1 133 | 1 151 | +1.6% | 1 191 | 1 123 | 1 142 | +1.7% | 734 | 704 | 708 | +0.6% |
| DE | 22 337 | 20 950 | 21 174 | +1.1% | 6 801 | 6 100 | 6 409 | +5.1% | 1 510 | 1 408 | 1 437 | +2.1% | 1 494 | 1 394 | 1 414 | +1.4% | 1 080 | 1 017 | 1 030 | +1.3% |
| EE | | | | | | | | | | | | | | | | | | | | |
| EL | | | | | | | | | | | | | | | | | | | | |
| ES | 32 553 | 33 859 | 32 608 | -3.7% | 9 700 | 9 863 | 9 812 | -0.5% | 2 699 | 2 756 | 2 794 | +1.4% | 2 673 | 2 725 | 2 771 | +1.7% | 1 758 | 1 787 | 1 833 | +2.6% |
| FR | 12 661 | 12 146 | 11 802 | -2.8% | 4 783 | 4 582 | 4 469 | -2.5% | 917 | 887 | 860 | -3.0% | 907 | 879 | 848 | -3.5% | 635 | 612 | 588 | -4.0% |
| HR | | | | | | | | | | | | | | | | | | | | |
| IE | 1 635 | 1 661 | 1 680 | +1.1% | 409 | 414 | 405 | -2.0% | 137 | 146 | 153 | +5.0% | 136 | 145 | 152 | +5.0% | 93 | 96 | 97 | +1.2% |
| IT | 8 766 | 8 366 | 8 062 | -3.6% | 1 391 | 1 539 | 1 911 | +24.2% | 602 | 637 | 630 | -1.1% | 580 | 617 | 612 | -0.8% | 474 | 504 | 499 | -1.0% |
| CY | | | | | | | | | | | | | | | | | | | | |
| LV | | | | | | | | | | | | | | | | | | | | |
| LT | | | | | | | | | | | | | | | | | | | | |
| LU | | | | | | | | | | | | | | | | | | | | |
| HU | 2 715 | 2 560 | 2 745 | +7.2% | 741 | 732 | 805 | +10.0% | 243 | 234 | 244 | +4.3% | 240 | 232 | 242 | +4.4% | 161 | 158 | 165 | +4.2% |
| MT | | | | | | | | | | | | | | | | | | | | |
| NL | 11 235 | 10 881 | 10 474 | -3.7% | 5 120 | 4 973 | 4 845 | -2.6% | 926 | 889 | 858 | -3.5% | 920 | 883 | 853 | -3.4% | 594 | 570 | 559 | -1.9% |
| AT | 2 633 | 2 573 | 2 521 | -2.0% | 628 | 618 | 606 | -1.8% | 224 | 217 | 212 | -2.1% | 219 | 212 | 208 | -2.1% | 152 | 147 | 144 | -2.0% |
| PL | 9 611 | 9 436 | 9 132 | -3.2% | 2 019 | 2 015 | 1 981 | -1.7% | 617 | 601 | 694 | +15.4% | 606 | 591 | 683 | +15.6% | 418 | 422 | 468 | +10.9% |
| PT | | | | | | | | | | | | | | | | | | | | |
| RO | 3 332 | 3 004 | 3 020 | +0.5% | 604 | 524 | 502 | -4.1% | 234 | 228 | 230 | +1.3% | 229 | 224 | 227 | +1.2% | 139 | 137 | 137 | +0.2% |
| SI | | | | | | | | | | | | | | | | | | | | |
| SK | | | | | | | | | | | | | | | | | | | | |
| FI | | | | | | | | | | | | | | | | | | | | |
| SE | 1 393 | 1 266 | 1 334 | +5.4% | 371 | 330 | 358 | +8.6% | 127 | 108 | 117 | +8.6% | 126 | 106 | 116 | +8.7% | 88 | 76 | 82 | +7.8% |
| 13 MS | 126 896 | 123 127 | 121 184 | -1.6% | 38 579 | 37 310 | 37 840 | +1.4% | 9 809 | 9 600 | 9 734 | +1.4% | 9 692 | 9 484 | 9 617 | +1.4% | 6 626 | 6 522 | 6 594 | +1.1% |



LIVESTOCK

MAY-JUNE SURVEY (1000 heads)

| | Sows covered for the first time | | | | % Var 2024 2023 | Sows, not covered | | | | % Var 2024 2023 | Gilts not yet covered | | | | % Var 2024 2023 | Pigs, from 20 kg to less than 50 kg | | | | % Var 2024 2023 | Fattening pigs, live weight 50 kg or | | | | % Var 2024 2023 |
|-------|---------------------------------|-------|-------|--------|-----------------------|-------------------|-------|--------|-------|-----------------------|-----------------------|--------|--------|--------|-----------------------|-------------------------------------|--------|--------|--------|-----------------------|--------------------------------------|------|------|--|-----------------------|
| | 2022 | 2023 | 2024 | | | 2022 | 2023 | 2024 | | | 2022 | 2023 | 2024 | | | 2022 | 2023 | 2024 | | | 2022 | 2023 | 2024 | | |
| BE | 51 | 52 | 50 | -4.4% | 69 | 63 | 66 | +4.1% | 35 | 33 | 34 | +4.1% | 1 160 | 1 052 | 896 | -14.8% | 2 701 | 2 467 | 2 613 | +5.9% | | | | | |
| BG | | | | | | | | | | | | | | | | | | | | | | | | | |
| CZ | | | | | | | | | | | | | | | | | | | | | | | | | |
| DK | 186 | 184 | 178 | -3.3% | 457 | 419 | 434 | +3.6% | 223 | 202 | 209 | +3.5% | 3 776 | 3 458 | 3 601 | +4.1% | 2 802 | 2 337 | 2 281 | -2.4% | | | | | |
| DE | 173 | 168 | 171 | +1.8% | 414 | 377 | 384 | +1.8% | 178 | 158 | 165 | +4.1% | 3 769 | 3 762 | 3 875 | +3.0% | 10 258 | 9 679 | 9 454 | -2.3% | | | | | |
| EE | | | | | | | | | | | | | | | | | | | | | | | | | |
| EL | | | | | | | | | | | | | | | | | | | | | | | | | |
| ES | 275 | 292 | 287 | -2.0% | 916 | 937 | 938 | +0.1% | 334 | 360 | 398 | +10.5% | 7 134 | 8 267 | 7 234 | -12.5% | 13 019 | 12 972 | 12 768 | -1.6% | | | | | |
| FR | 113 | 110 | 109 | -1.3% | 272 | 266 | 260 | -2.2% | 106 | 103 | 103 | +0.3% | 1 867 | 1 821 | 1 667 | -7.4% | 5 094 | 4 857 | 4 785 | -1.5% | | | | | |
| HR | | | | | | | | | | | | | | | | | | | | | | | | | |
| IE | 19 | 21 | 22 | +5.7% | 43 | 49 | 55 | +12.4% | 16 | 19 | 20 | +9.6% | 423 | 415 | 429 | +3.4% | 665 | 687 | 693 | +0.8% | | | | | |
| IT | 62 | 65 | 65 | | 105 | 113 | 112 | -0.9% | 51 | 52 | 53 | +1.9% | 1 476 | 1 639 | 1 283 | -21.7% | 5 297 | 4 551 | 4 238 | -6.9% | | | | | |
| CY | | | | | | | | | | | | | | | | | | | | | | | | | |
| LV | | | | | | | | | | | | | | | | | | | | | | | | | |
| LT | | | | | | | | | | | | | | | | | | | | | | | | | |
| LU | | | | | | | | | | | | | | | | | | | | | | | | | |
| HU | 37 | 37 | 35 | -5.2% | 79 | 74 | 77 | +4.9% | 44 | 45 | 45 | +1.1% | 584 | 518 | 553 | +6.7% | 1 147 | 1 076 | 1 143 | +6.2% | | | | | |
| MT | | | | | | | | | | | | | | | | | | | | | | | | | |
| NL | 110 | 107 | 101 | -5.5% | 326 | 313 | 295 | -5.7% | 132 | 123 | 116 | -5.7% | 1 611 | 1 564 | 1 465 | -6.3% | 3 578 | 3 455 | 3 306 | -4.3% | | | | | |
| AT | 24 | 22 | 22 | -2.0% | 67 | 65 | 64 | -2.1% | 21 | 20 | 19 | -3.8% | 738 | 719 | 705 | -1.9% | 1 043 | 1 019 | 998 | -2.1% | | | | | |
| PL | 71 | 76 | 88 | +16.9% | 189 | 169 | 215 | +27.2% | 42 | 32 | 54 | +64.9% | 2 828 | 2 871 | 2 674 | -6.9% | 4 148 | 3 949 | 3 784 | -4.2% | | | | | |
| PT | | | | | | | | | | | | | | | | | | | | | | | | | |
| RO | 34 | 34 | 36 | +5.0% | 89 | 87 | 89 | +2.8% | 37 | 34 | 40 | +16.9% | 1 129 | 998 | 1 036 | +3.9% | 1 365 | 1 256 | 1 252 | -0.3% | | | | | |
| SI | | | | | | | | | | | | | | | | | | | | | | | | | |
| SK | | | | | | | | | | | | | | | | | | | | | | | | | |
| FI | | | | | | | | | | | | | | | | | | | | | | | | | |
| SE | 32 | 25 | 24 | -4.6% | 38 | 30 | 34 | +11.4% | 22 | 20 | 21 | +9.3% | 349 | 309 | 336 | +8.7% | 546 | 519 | 523 | +0.8% | | | | | |
| 13 MS | 1 186 | 1 193 | 1 187 | -0.5% | 3 065 | 2 963 | 3 023 | +2.0% | 1 241 | 1 201 | 1 278 | +6.4% | 26 844 | 27 393 | 25 774 | -5.9% | 51 664 | 48 825 | 47 836 | -2.0% | | | | | |

LIVESTOCK

MAY-JUNE SURVEY (1000 heads)

| | Fattening pigs, from 50 kg to less than 80 kg | | | | Fattening pigs, from 80 kg to less than 110 kg | | | | Fattening pigs, live weight 110 kg or more | | | | Breeding boars | | | |
|-------|---|--------|--------|-----------------|--|--------|--------|-----------------|--|-------|-------|-----------------|----------------|------|------|-----------------|
| | 2022 | 2023 | 2024 | % Var 2024 2023 | 2022 | 2023 | 2024 | % Var 2024 2023 | 2022 | 2023 | 2024 | % Var 2024 2023 | 2022 | 2023 | 2024 | % Var 2024 2023 |
| BE | 1 246 | 1 164 | 1 189 | + 2.2% | 1 171 | 1 035 | 1 207 | + 16.6% | 284 | 268 | 217 | - 18.9% | 3 | 3 | 3 | + 13.5% |
| BG | | | | | | | | | | | | | | | | |
| CZ | | | | | | | | | | | | | | | | |
| DK | 2 235 | 1 866 | 1 821 | - 2.4% | 559 | 466 | 455 | - 2.4% | 8 | 5 | 5 | | 10 | 10 | 9 | - 10.0% |
| DE | 4 650 | 4 385 | 4 285 | - 2.3% | 4 463 | 4 250 | 4 168 | - 1.9% | 1 144 | 1 045 | 1 000 | - 4.3% | 15 | 14 | | - 100.0% |
| EE | | | | | | | | | | | | | | | | |
| EL | | | | | | | | | | | | | | | | |
| ES | 5 258 | 5 551 | 6 042 | + 8.8% | 6 225 | 5 647 | 5 335 | - 5.5% | 1 536 | 1 774 | 1 391 | - 21.6% | 26 | 31 | 22 | - 29.0% |
| FR | 2 318 | 2 192 | 2 129 | - 2.9% | 2 073 | 1 972 | 1 954 | - 0.9% | 702 | 692 | 702 | + 1.4% | 10 | 8 | 12 | + 51.3% |
| HR | | | | | | | | | | | | | | | | |
| IE | 326 | 324 | 330 | + 1.6% | 312 | 332 | 329 | - 0.8% | 27 | 31 | 34 | + 9.4% | 1 | 1 | 1 | - 8.7% |
| IT | 1 298 | 1 106 | 856 | - 22.6% | 1 496 | 1 246 | 975 | - 21.7% | 2 504 | 2 199 | 2 406 | + 9.4% | 22 | 20 | 18 | - 10.0% |
| CY | | | | | | | | | | | | | | | | |
| LV | | | | | | | | | | | | | | | | |
| LT | | | | | | | | | | | | | | | | |
| LU | | | | | | | | | | | | | | | | |
| HU | 482 | 458 | 508 | + 10.8% | 455 | 430 | 424 | - 1.5% | 210 | 187 | 211 | + 12.8% | 2 | 2 | 2 | - 9.1% |
| MT | | | | | | | | | | | | | | | | |
| NL | 1 551 | 1 506 | 1 416 | - 6.0% | 1 492 | 1 447 | 1 381 | - 4.6% | 535 | 502 | 510 | + 1.5% | 6 | 6 | 5 | - 15.4% |
| AT | 514 | 504 | 495 | - 1.7% | 416 | 409 | 403 | - 1.4% | 113 | 106 | 99 | - 7.0% | 5 | 5 | 5 | - 4.5% |
| PL | 1 949 | 1 614 | 1 728 | + 7.1% | 1 699 | 1 728 | 1 555 | - 10.0% | 501 | 608 | 500 | - 17.7% | 11 | 10 | 11 | + 7.0% |
| PT | | | | | | | | | | | | | | | | |
| RO | 851 | 741 | 745 | + 0.5% | 372 | 348 | 363 | + 4.1% | 143 | 166 | 144 | - 13.1% | 6 | 4 | 4 | + 5.6% |
| SI | | | | | | | | | | | | | | | | |
| SK | | | | | | | | | | | | | | | | |
| FI | | | | | | | | | | | | | | | | |
| SE | 223 | 216 | 221 | + 2.6% | 212 | 200 | 205 | + 2.9% | 111 | 103 | 96 | - 7.1% | 2 | 2 | 2 | - 0.6% |
| 13 MS | 22 901 | 21 628 | 21 764 | + 0.6% | 20 945 | 19 509 | 18 755 | - 3.9% | 7 820 | 7 687 | 7 317 | - 4.8% | 117 | 116 | 94 | - 19.2% |

PRODUCTION

% EVOLUTION IN HEADS

Change in Pig Slaughter ('000 Heads)
2024/2023 (up to October)

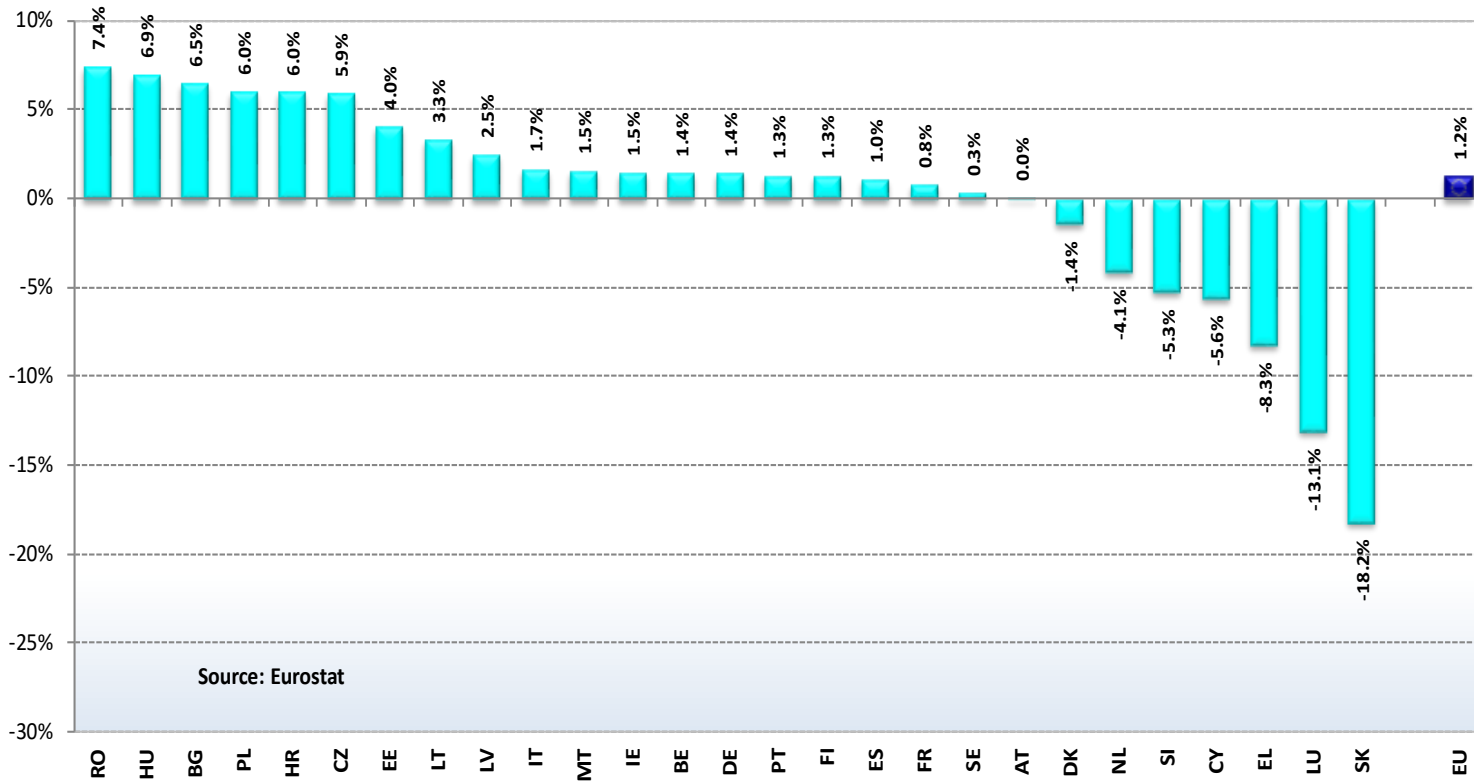

PRODUCTION

% EVOLUTION IN TONNES

Change in Pig Slaughter ('000 tonnes)
2024/2023 (up to October)

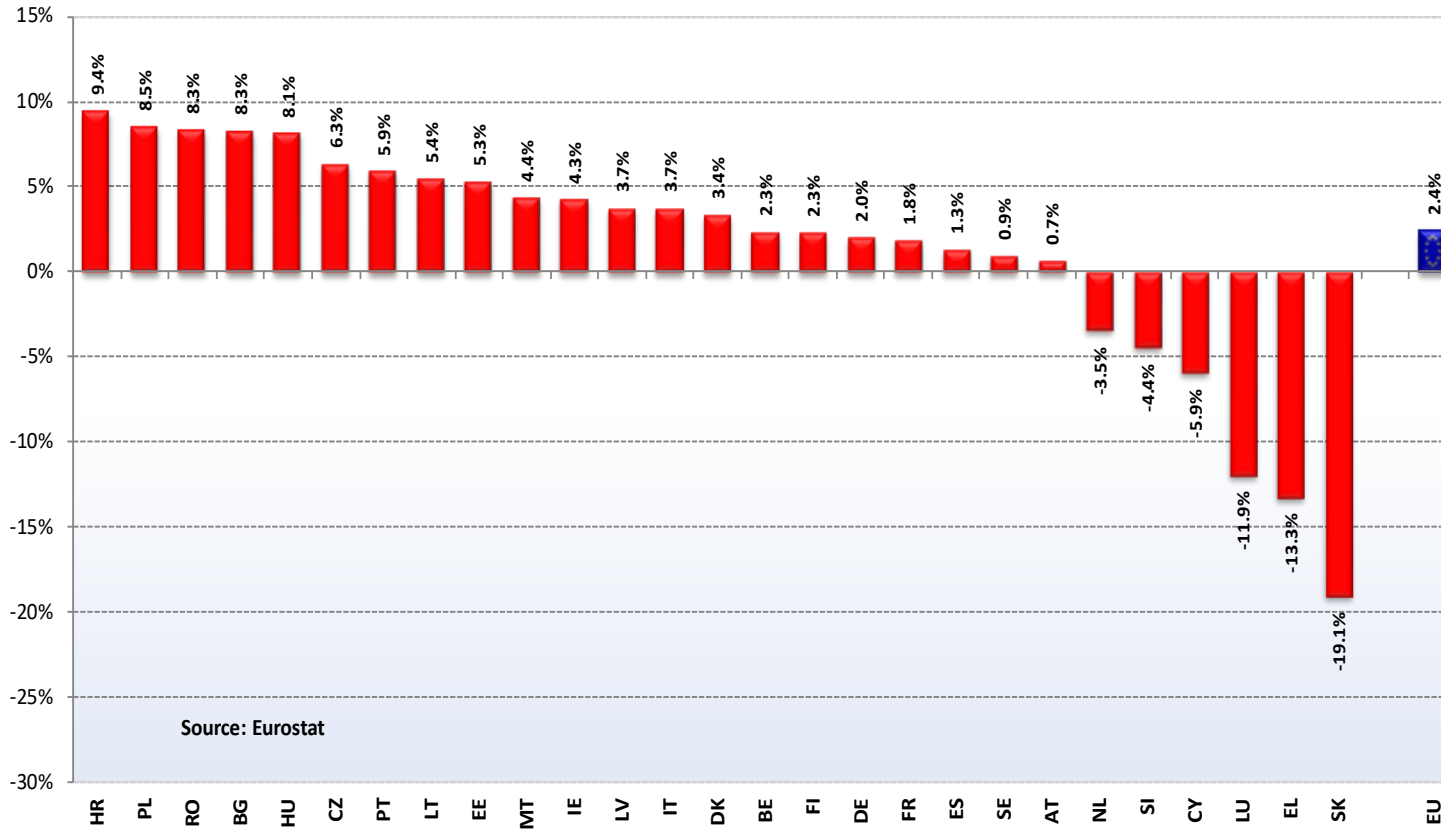

PRICES

| EU Prices | Week 3 | Evolution since last week | Evolution since last month | Evolution since last year |
|---------------|--------------|---------------------------|----------------------------|---------------------------|
| Average (S-E) | 187.3 | - 2.1% | - 5.0% | - 8.9% |
| Class S | 189.5 | - 1.9% | - 5.1% | - 8.0% |
| Class E | 182.8 | - 2.6% | - 4.9% | - 10.7% |
| Piglet | 65.7 | - 1.5% | + 7.8% | - 15.7% |

€/100 kg carcass weight

€/head

CARCASS PRICES

Evolution of the EU pig carcass prices (average class E & S)

Week 3 latest price ==> 187.34 EUR/100 kg/cw

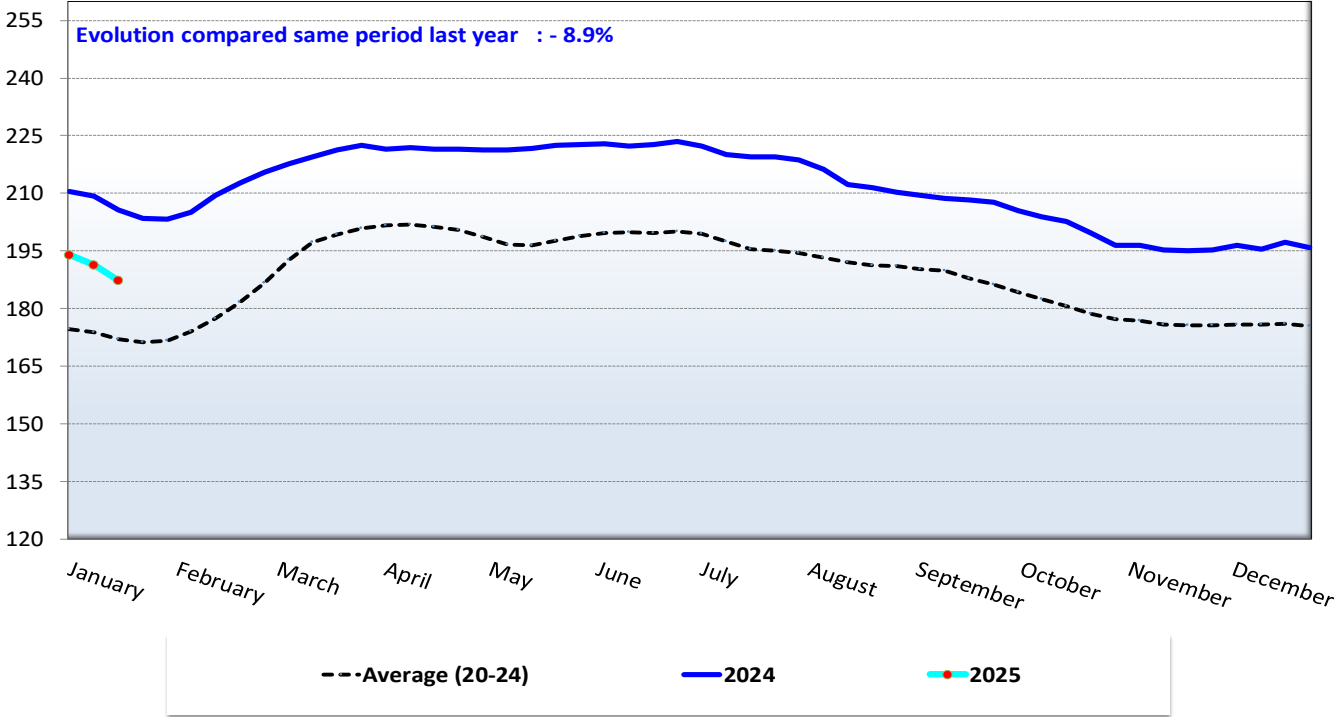

CARCASS PRICES

Classe E

| | Dec-2023 | Dec-2024 |
|-----------|---------------|---------------|
| CY | 254.17 | 254.98 |
| BG | 259.28 | 253.05 |
| SE | 230.58 | 237.38 |
| MT | 225.83 | 224.12 |
| GR | 243.06 | 223.73 |
| SK | 230.29 | 213.62 |
| PT | 218.17 | 211.02 |
| FI | 219.63 | 210.70 |
| LV | 240.43 | 209.52 |
| AT | 226.58 | 207.66 |
| RO | 255.26 | 206.54 |
| IE | 198.34 | 203.45 |
| SI | 225.00 | 202.54 |
| DE | 220.59 | 202.03 |
| LT | 225.50 | 201.79 |
| ES | 199.95 | 198.24 |
| CZ | 213.59 | 195.58 |
| HU | 231.18 | 193.04 |
| EE | 200.36 | 191.32 |
| HR | 192.14 | 188.85 |
| PL | 219.51 | 188.19 |
| BE | 205.50 | 186.39 |
| FR | 189.90 | 185.00 |
| DK | 194.53 | 169.59 |
| NL | 195.27 | 160.12 |
| EU | 211.94 | 192.36 |

Classe S

| | Dec-2023 | Dec-2024 |
|-----------|---------------|---------------|
| SE | 234.27 | 241.57 |
| MT | 226.35 | 226.55 |
| GR | 243.06 | 223.73 |
| SI | 242.65 | 219.71 |
| FI | 227.35 | 218.23 |
| AT | 237.92 | 217.22 |
| PT | 217.08 | 209.83 |
| HR | 217.03 | 208.22 |
| RO | 259.84 | 207.42 |
| ES | 208.31 | 206.36 |
| DE | 223.95 | 205.62 |
| IE | 198.54 | 202.92 |
| SK | 223.08 | 202.84 |
| LV | 230.11 | 202.53 |
| LT | 219.84 | 200.37 |
| CZ | 217.89 | 199.90 |
| HU | 232.62 | 198.56 |
| EE | 203.80 | 194.08 |
| FR | 196.90 | 192.00 |
| BE | 213.53 | 191.54 |
| PL | 221.83 | 189.80 |
| DK | 197.14 | 172.93 |
| NL | 196.41 | 161.26 |
| EU | 211.88 | 197.88 |

Classe R

| | Dec-2023 | Dec-2024 |
|-----------|---------------|---------------|
| IT | 274.97 | 278.60 |
| GR | 243.06 | 223.73 |
| ES | 206.76 | 201.83 |
| LT | 217.35 | 190.71 |
| DE | 194.88 | 174.98 |
| CZ | 177.71 | 164.27 |
| | | |
| | | |
| EU | 265.04 | 269.37 |



PIGLET PRICES

Evolution of the EU average piglet prices
(€/head)

Week 3 latest price ==> 65.73 EUR/head

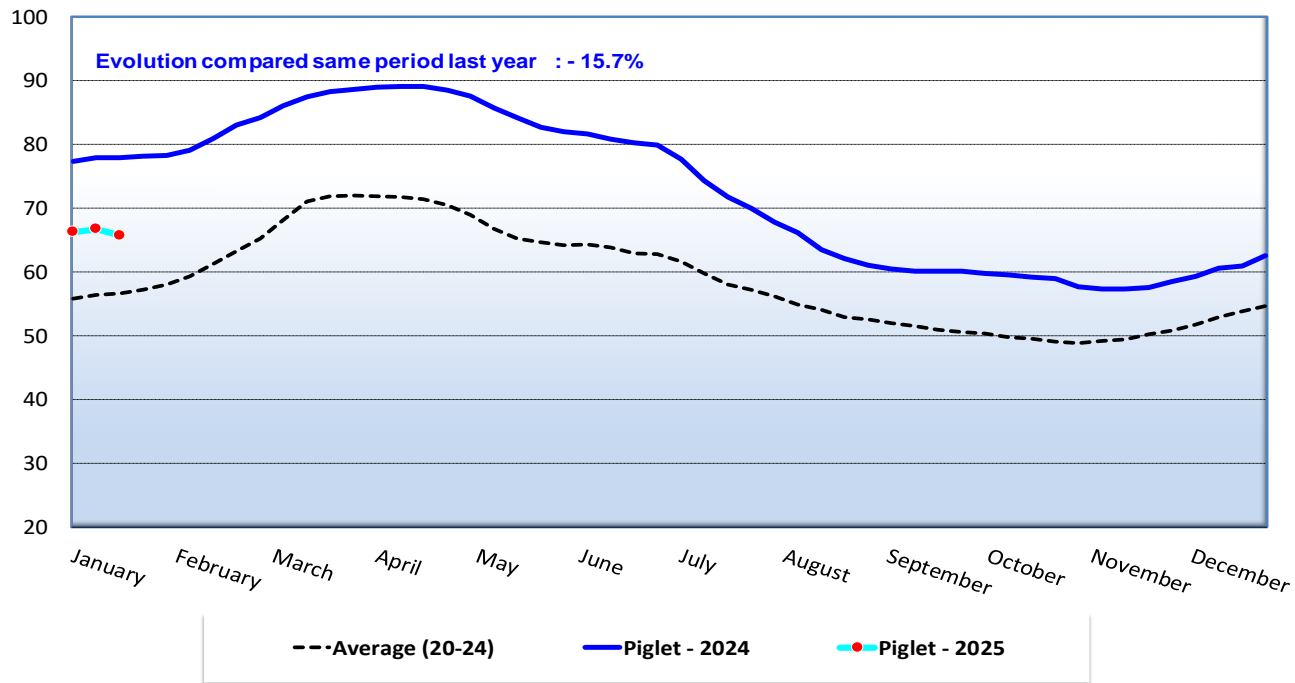

PIG FATTENING – COSTS VS. CARCASS PRICE

Pig fattening - costs vs. carcass price
(€ / 100 kg cwe)

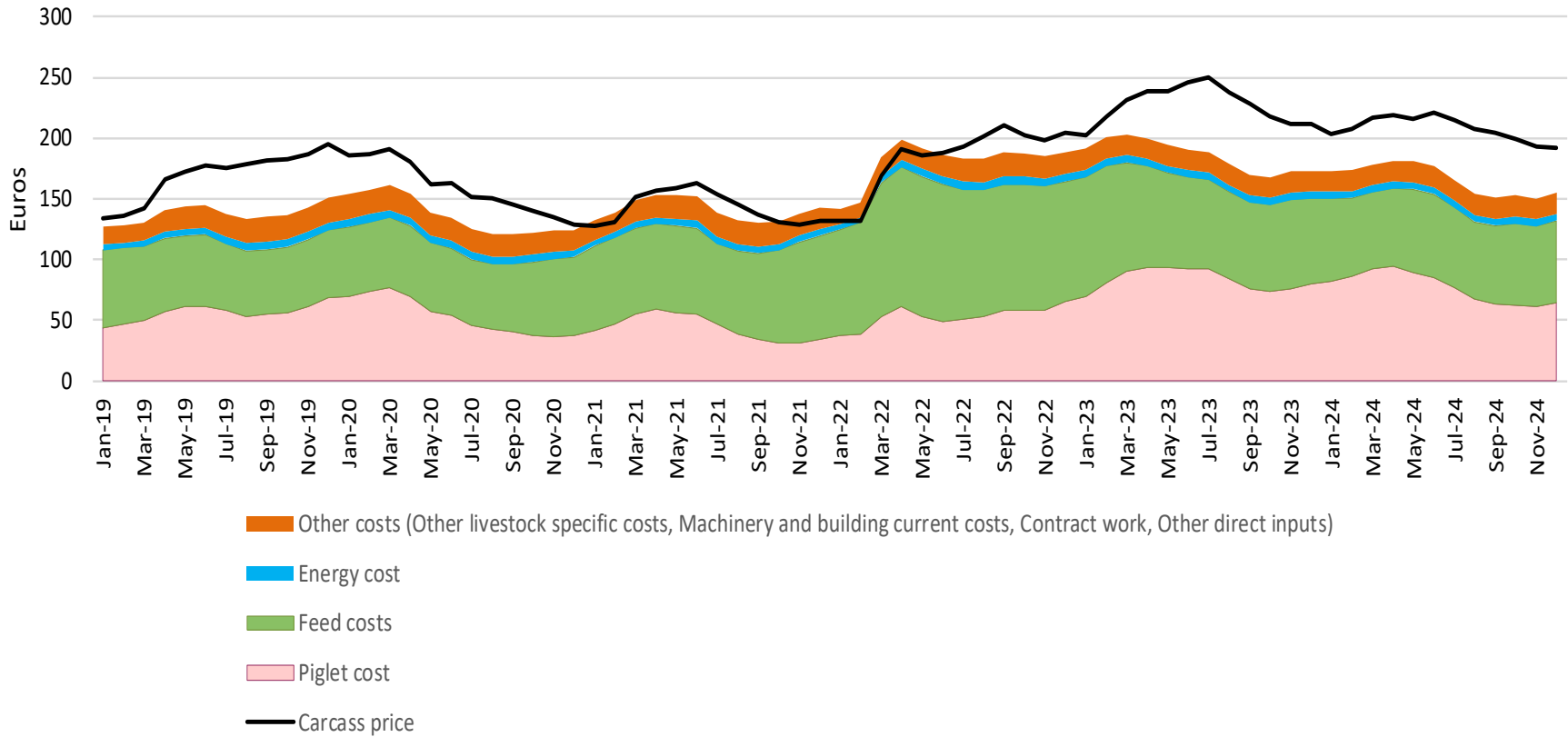

EU TRADE BALANCE

EU Trade of PIG products (Quantity)

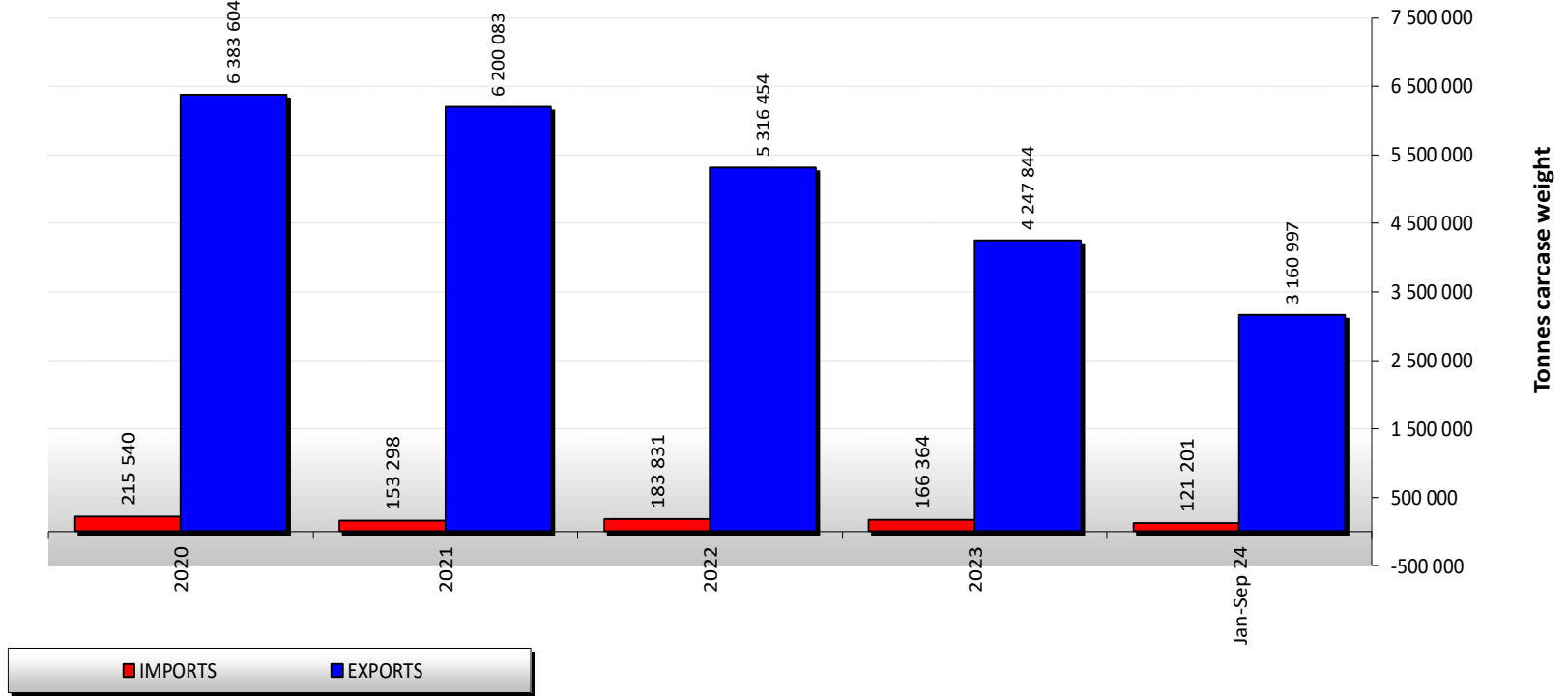

EU imports of selected PIG products (COMEXT – tonnes carcass weight)

| | 2020 | | 2021 | | 2022 | | 2023 | | Jan-Sep 24 | | Compared to Jan-Sep 23 |
|----------------------|----------------|-------|----------------|-------|----------------|-------|----------------|-------|-------------------|-------|-----------------------------------|
| | tonnes | % | tonnes | % | tonnes | % | tonnes | % | tonnes | % | |
| United Kingdom | 176 896 | 82.1% | 110 253 | 71.9% | 139 841 | 76.1% | 110 354 | 66.3% | 78 146 | 64.5% | - 4.0% |
| Chile | 2 320 | 1.1% | 2 302 | 1.5% | 4 859 | 2.6% | 14 472 | 8.7% | 16 210 | 13.4% | + 60.3% |
| Switzerland | 19 296 | 9.0% | 19 957 | 13.0% | 19 147 | 10.4% | 23 699 | 14.2% | 13 719 | 11.3% | - 27.1% |
| Norway | 5 426 | 2.5% | 5 679 | 3.7% | 4 702 | 2.6% | 4 910 | 3.0% | 4 429 | 3.7% | + 22.0% |
| <i>Other Origins</i> | 11 602 | 5.4% | 15 108 | 9.9% | 15 282 | 8.3% | 12 929 | 7.8% | 8 697 | 7.2% | |
| Extra-EU | 215 540 | | 153 298 | | 183 831 | | 166 364 | | 121 201 | | |
| % change | | | - 29% | | + 20% | | - 10% | | - 2.0% | | |

EU imports of selected PIG products (COMEXT – tonnes carcass weight)

IMPORTS of PIG Meat into EU (Tonnes c. weight)

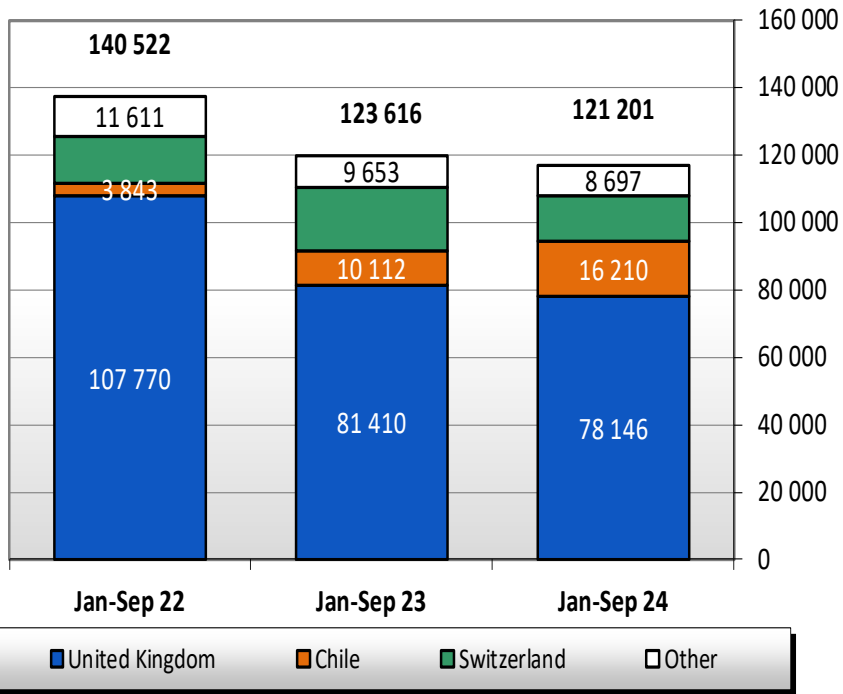

EU*: without UK

IMPORTS of PIG Meat into EU (Millions EUR)

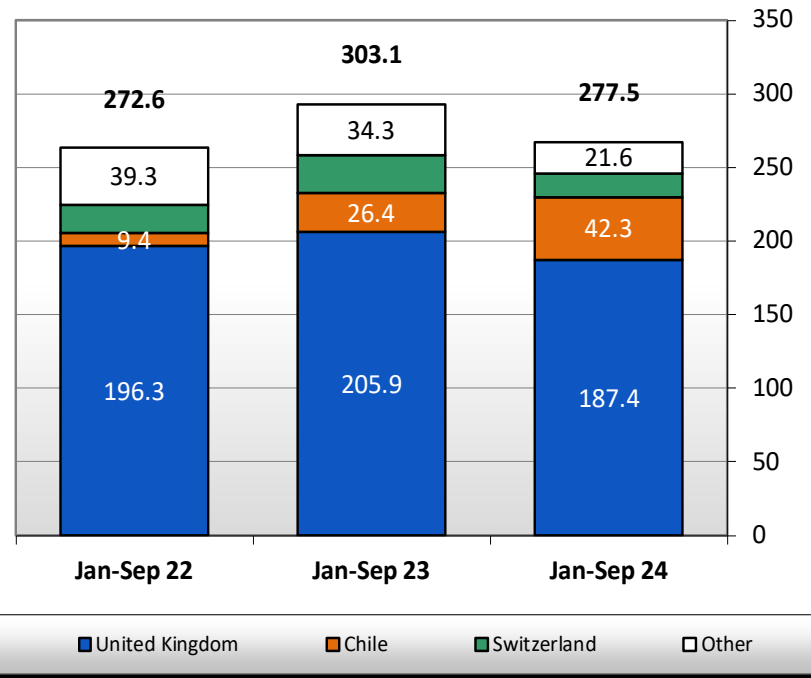

EU*: without UK



EU imports of selected PIG products

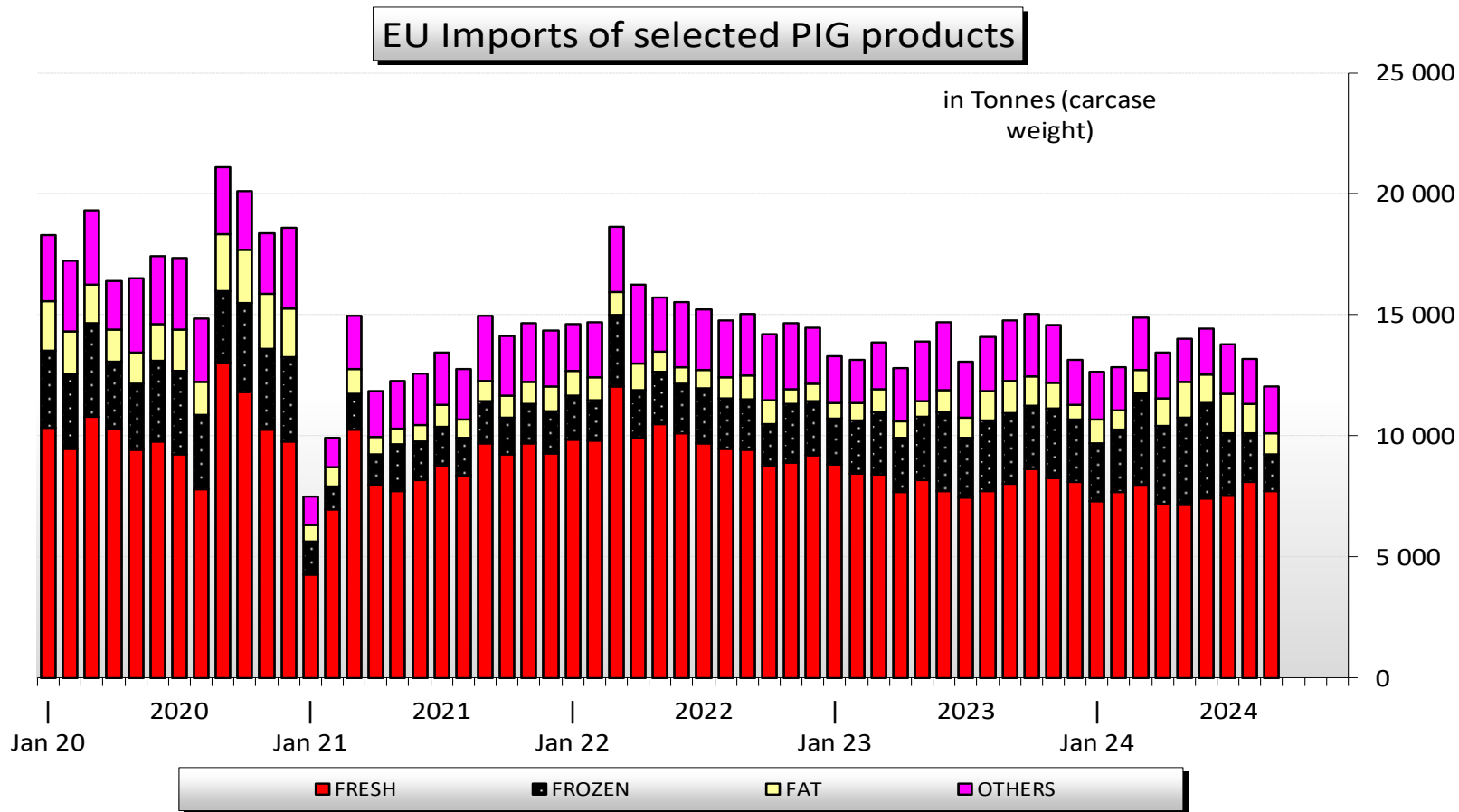

EU exports of selected PIG products (COMEXT – tonnes carcass weight)

| | 2020 | | 2021 | | 2022 | | 2023 | | Jan-Sep 24 | | Compared to Jan-Sep 23 |
|---------------------------|------------------|-------------|------------------|--------------|------------------|--------------|------------------|--------------|------------------|--------------|---------------------------|
| | tonnes | % | tonnes | % | tonnes | % | tonnes | % | tonnes | % | |
| China | 3 337 529 | 52.3% | 2 574 644 | 41.5% | 1 553 386 | 29.2% | 1 160 323 | 27.3% | 829 847 | 26.3% | - 4.8% |
| United Kingdom | 963 955 | 15.1% | 921 136 | 14.9% | 891 038 | 16.8% | 902 376 | 21.2% | 659 362 | 20.9% | - 2.2% |
| Philippines | 152 947 | 2.4% | 350 650 | 5.7% | 428 669 | 8.1% | 290 639 | 6.8% | 281 167 | 8.9% | + 27.7% |
| Japan | 360 071 | 5.6% | 380 327 | 6.1% | 466 535 | 8.8% | 356 037 | 8.4% | 271 566 | 8.6% | - 1.1% |
| South Korea | 195 115 | 3.1% | 284 447 | 4.6% | 320 233 | 6.0% | 242 323 | 5.7% | 194 268 | 6.1% | + 13.2% |
| Vietnam | 96 366 | 1.5% | 131 706 | 2.1% | 89 650 | 1.7% | 118 400 | 2.8% | 101 339 | 3.2% | + 15.8% |
| USA | 104 388 | 1.6% | 144 399 | 2.3% | 135 555 | 2.5% | 102 008 | 2.4% | 87 907 | 2.8% | + 19.2% |
| Australia | 83 887 | 1.3% | 133 836 | 2.2% | 157 372 | 3.0% | 94 497 | 2.2% | 70 504 | 2.2% | + 1.3% |
| Ivory Coast | 59 578 | 0.9% | 90 159 | 1.5% | 100 219 | 1.9% | 80 824 | 1.9% | 59 422 | 1.9% | - 0.2% |
| Serbia | 54 453 | 0.9% | 63 389 | 1.0% | 86 530 | 1.6% | 78 315 | 1.8% | 57 727 | 1.8% | + 7.9% |
| Congo | 36 383 | 0.6% | 44 981 | 0.7% | 53 710 | 1.0% | 53 427 | 1.3% | 40 174 | 1.3% | + 0.9% |
| Hong Kong | 283 590 | 4.4% | 153 858 | 2.5% | 78 469 | 1.5% | 68 429 | 1.6% | 38 749 | 1.2% | - 24.9% |
| Malaysia | 14 846 | 0.2% | 16 220 | 0.3% | 38 438 | 0.7% | 55 351 | 1.3% | 36 580 | 1.2% | - 16.3% |
| Taiwan | 40 945 | 0.6% | 78 457 | 1.3% | 82 172 | 1.5% | 61 030 | 1.4% | 32 734 | 1.0% | - 32.7% |
| New Zealand | 33 263 | 0.5% | 48 867 | 0.8% | 46 134 | 0.9% | 30 168 | 0.7% | 25 740 | 0.8% | + 12.8% |
| Singapore | 35 545 | 0.6% | 34 128 | 0.6% | 36 215 | 0.7% | 33 302 | 0.8% | 24 304 | 0.8% | - 5.1% |
| Bosnia-Herz. | 19 035 | 0.3% | 23 142 | 0.4% | 27 039 | 0.5% | 28 771 | 0.7% | 20 730 | 0.7% | + 10.9% |
| <i>Other Destinations</i> | <i>511 709</i> | <i>8.0%</i> | <i>725 736</i> | <i>11.7%</i> | <i>725 089</i> | <i>13.6%</i> | <i>491 625</i> | <i>11.6%</i> | <i>328 878</i> | <i>10.4%</i> | |
| Extra-EU | 6 383 604 | | 6 200 083 | | 5 316 454 | | 4 247 844 | | 3 160 997 | | |
| % change | | | - 3% | | - 14% | | - 20% | | - 0.5% | | |

EU exports of selected PIG products (COMEXT – tonnes carcass weight)

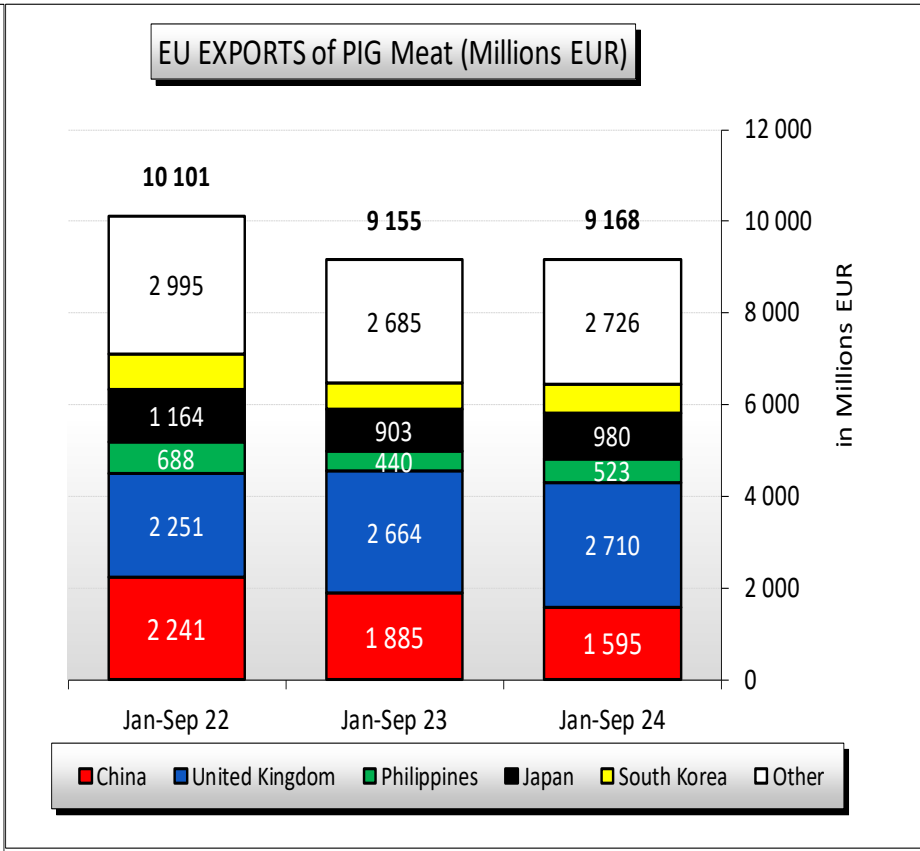
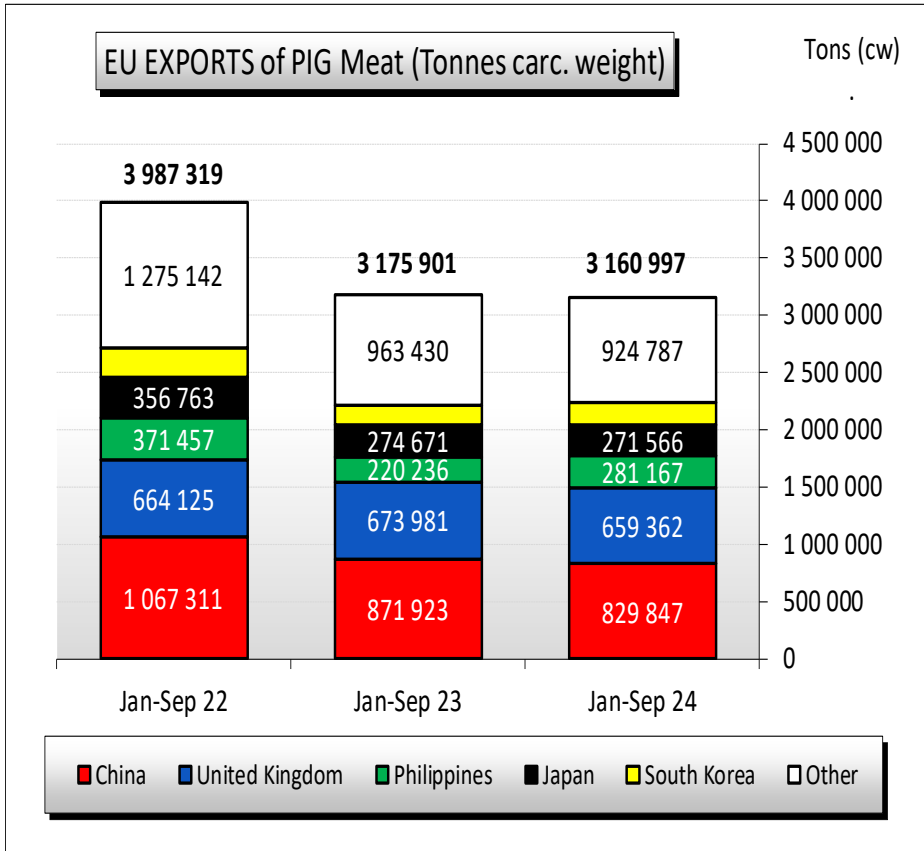

EU exports of selected PIG products

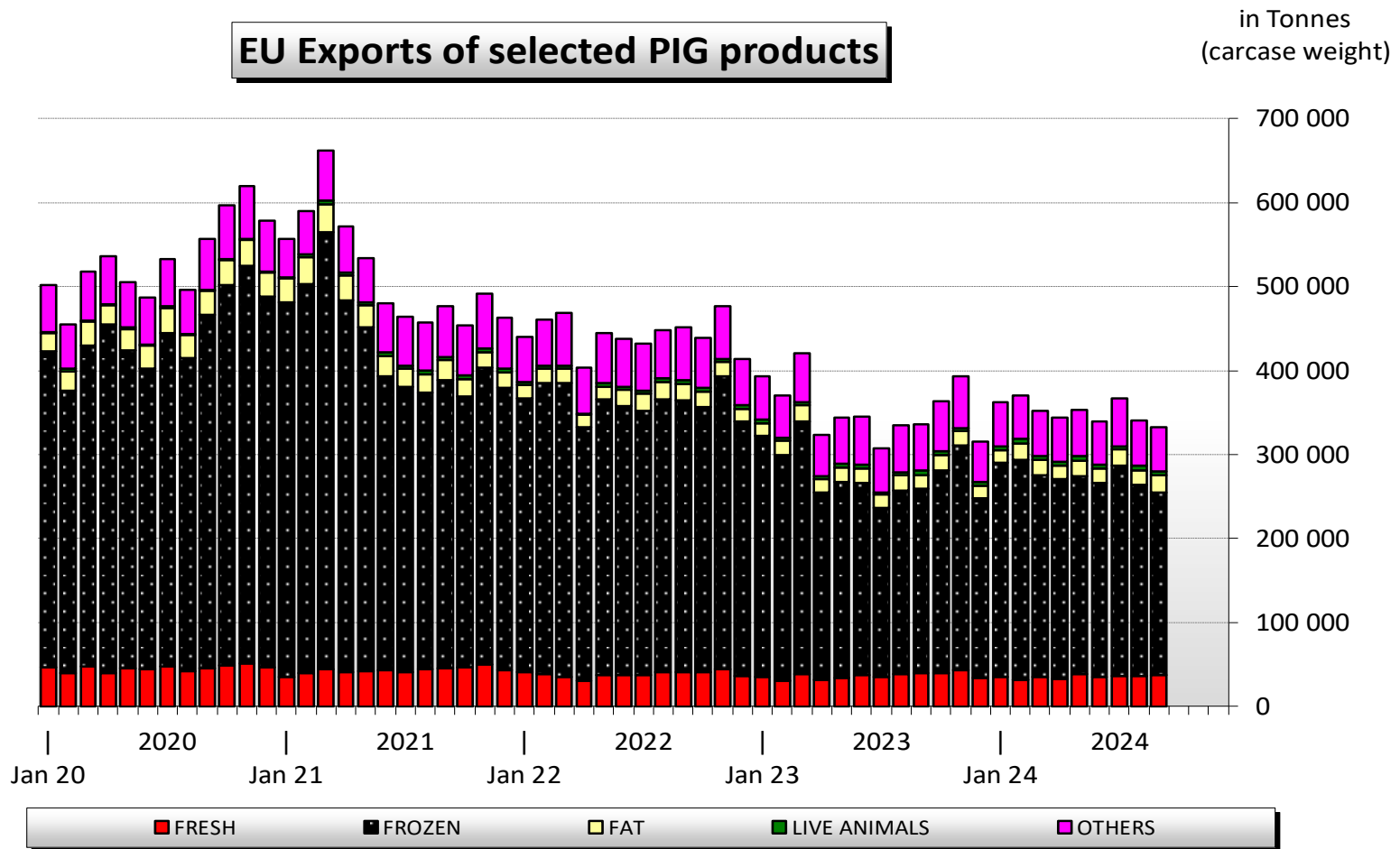

WORLD PIGMEAT MAIN IMPORTERS

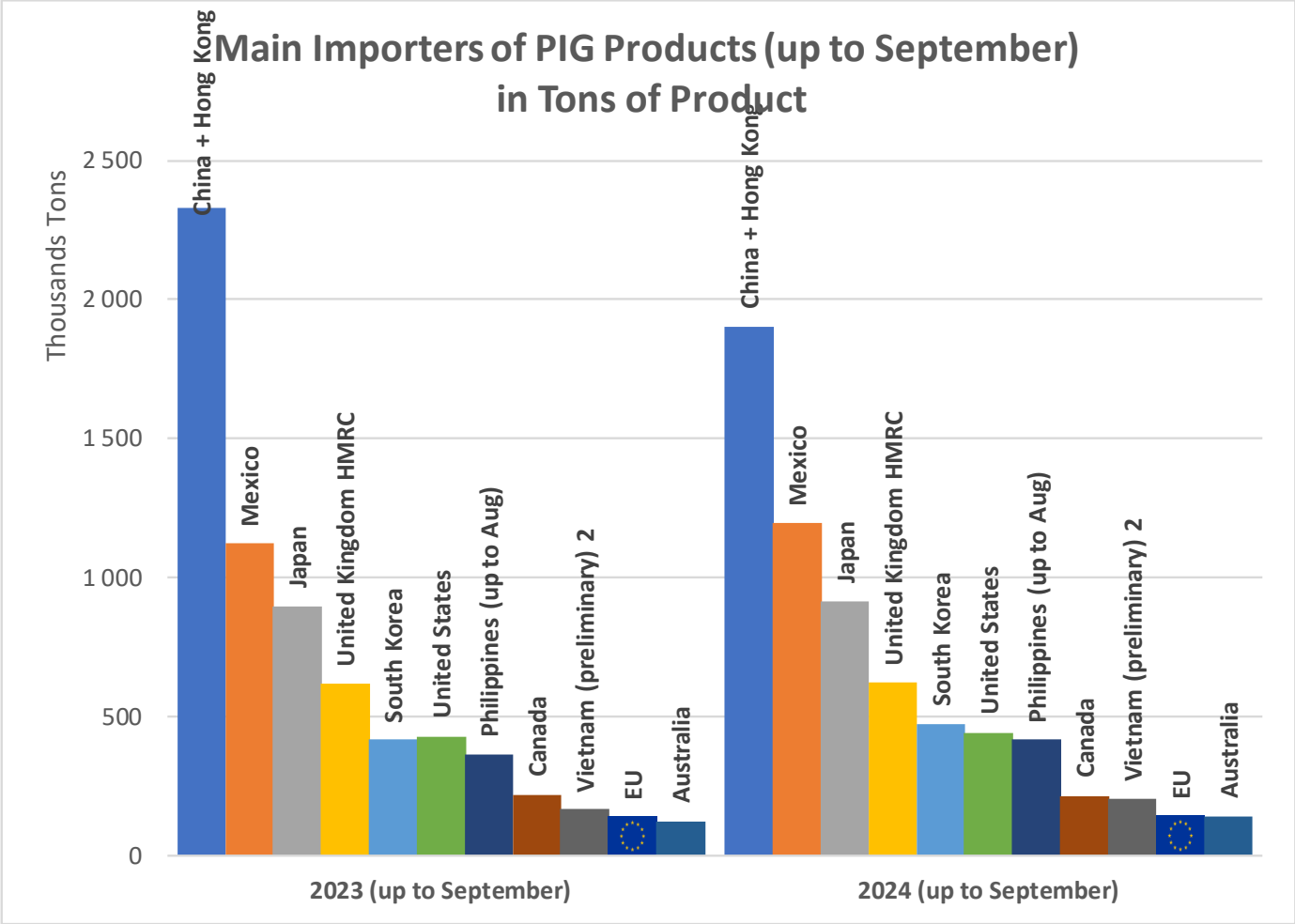

WORLD PIGMEAT MAIN EXPORTERS

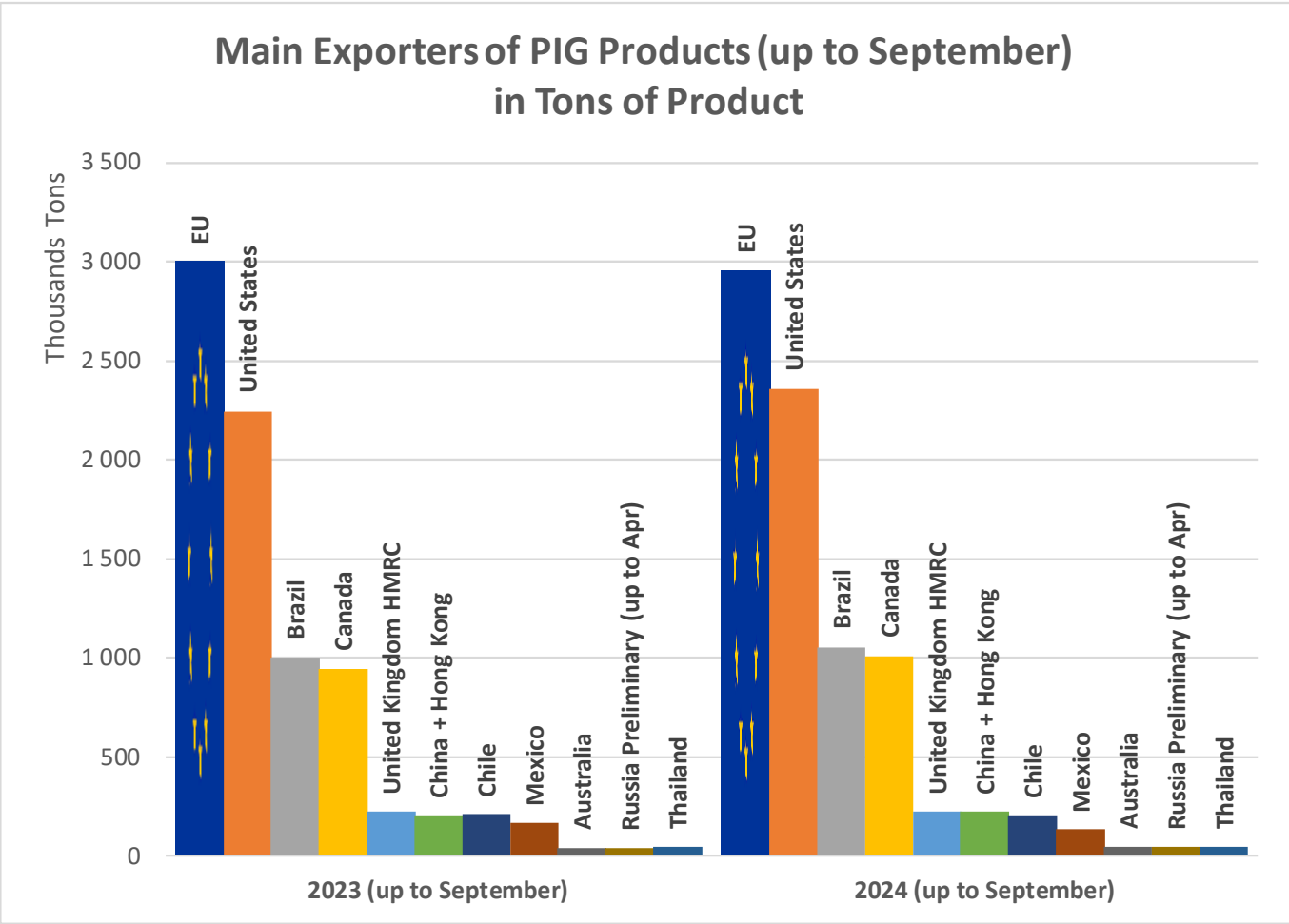

WORLD PIGMEAT PRICES

World weekly average Pig prices 2022 - 2024 in Euro / 100 kg carcass weight (EU, Brazil, USA and Canada)

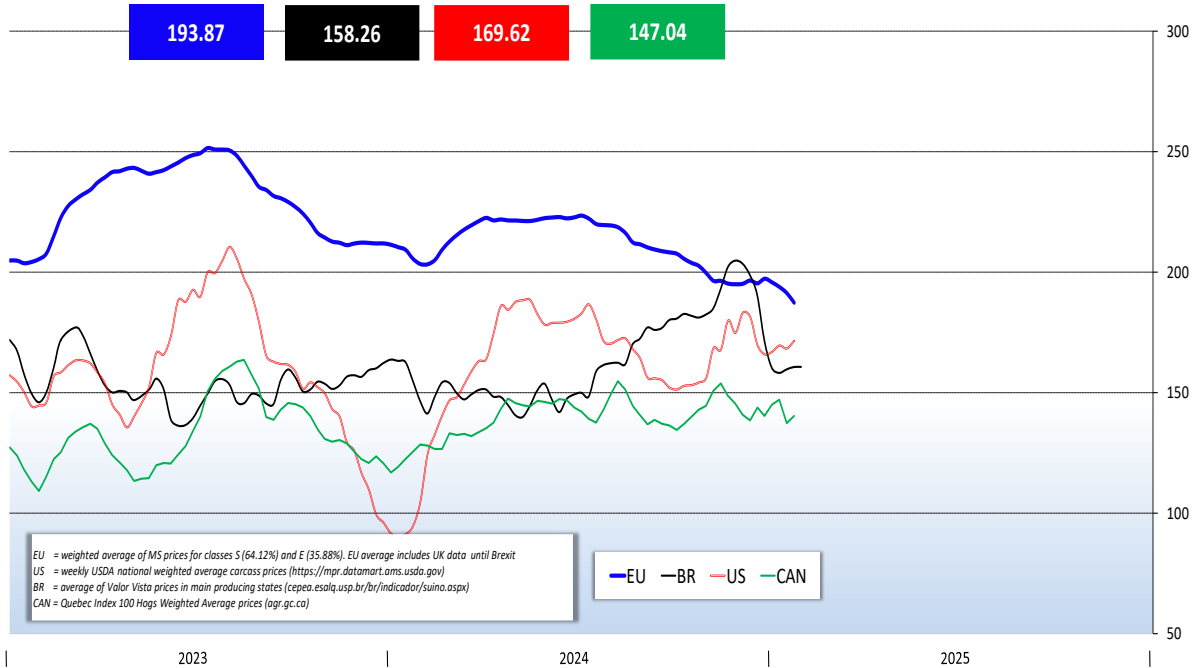

Follow market updates via the Meat Market Observatory:

http://ec.europa.eu/agriculture/market-observatory/meat/index_en.htm

> Pigmear

and check the latest data on the Agri-Food Data Portal:

http://agridata.ec.europa.eu/extensions/DataPortal/agricultural_markets.html

> Pigmear



Thank you



© European Union 2025

Unless otherwise noted the reuse of this presentation is authorised under the [CC BY 4.0](https://creativecommons.org/licenses/by/4.0/) license. For any use or reproduction of elements that are not owned by the EU, permission may need to be sought directly from the respective right holders.

