



FWG - Forecast Working Group for Tomatoes



The tomato market in the EU: production, prices and trade

----- 22 june 2018 -----

Contact point:

European Commission - DG Agri G2

Exclusion of liability: this document of the European Commission aims to contribute to the analysis of the tomato market situation in the EU.

The Commission accepts no responsibility for the information contained herein.

Data sources: data come mainly from experts and official statistics; they may have been supplemented with data from other types of sources.

Their reproduction or use is permitted with mention their source.

Index of graphs and tables

Production

Table 1.1	: Tomato production in the EU (tonnes)
Graph 1.1	: Tomato production per Member State
Graph 1.2	: Share of production fresh-industry
Graph 1.3	: Production of tomatoes for fresh consumption
Graph 1.4	: Production of tomatoes for processing

Area

Table 2.1	: Fresh tomatoes: cultivation area (ha)
Table 2.2	: Fresh tomatoes: yield (100kg/ha)
Graph 2.1	: Tomatoes area (ha)
Graph 2.2	: Tomatoes: Evolution of yield in the main producing countries (100 kg/ha)

Producer prices

Table 3.1	: Cherry tomato: producer prices in the main European markets (€/100 kg)
Graph 3.1	Cherry tomato: producer prices in the main European markets (€/100 kg)
Table 3.2	Vine tomato: producer prices in the main European markets (€/100 kg)
Graph 3.2	Vine tomato: producer prices in the main European markets (€/100 kg)
Table 3.3	Round tomato: producer prices in the main European markets (€/100 kg)
Graph 3.3	Round tomato: producer prices in the main European markets (€/100 kg)

External trade of fresh tomatoes

Table 4.1	: EU Imports of fresh tomatoes
Graph 4.1	: EU Imports of fresh tomatoes - Morocco vs other origins
Graph 4.2	: EU Imports of fresh tomatoes - origins other than Morocco
Table 4.2	: EU Exports of fresh tomatoes
Table 4.3	: Extra-EU Trade of fresh tomatoes monthly
Graph 4.3	Monthly imports of fresh tomatoes from Morocco
Graph 4.4	Monthly imports of fresh tomatoes from Israel
Graph 4.5	Monthly imports of fresh tomatoes from Turkey
Graph 4.6	: EU Exports of fresh tomatoes
Graph 4.7	: Extra-EU Trade of fresh tomatoes
Graph 4.8	EU Exports of fresh tomatoes monthly
Graph 4.9	Monthly exports of fresh tomatoes to Russia
Graph 4.10	Monthly exports of fresh tomatoes to the US
Table 4.4	: Main exporters of fresh tomatoes
Graph 4.11	: Intra-EU exports per Member State
Graph 4.12	: Exports to third countries per Member State
Table 4.5	: Intra-EU circulation of fresh tomatoes
Graph 4.13	: Main markets for fresh tomatoes in the EU

Extra EU Trade of processed tomatoes

Table 5.1	: EU Imports of tomato sauce
Graph 5.1	: EU Imports of tomato sauce
Table 5.2	: EU Exports of tomato sauce
Graph 5.2	: EU Exports of tomato sauce
Table 5.3	: EU Imports of peeled tomatoes, whole or in pieces
Graph 5.3	: EU Imports of peeled tomatoes, whole or in pieces
Table 5.4	: EU Exports of peeled tomatoes, whole or in pieces
Graph 5.4	: EU Exports of peeled tomatoes, whole or in pieces
Table 5.5	: EU Imports of tomato juice
Table 5.6	: EU Exports of tomato juice
Table 5.7	: EU imports of other prepared or preserved tomatoes with a dry matter content of more than 30 % by weight
Table 5.8	: EU imports of other prepared or preserved tomatoes with a dry matter content of not less than 12 % but not
Table 5.9	: EU imports of other prepared or preserved tomatoes with a dry matter content of less than 12 % by weight (<
Table 5.10	: EU imports of other prepared or preserved tomatoes by product category (CN 2002 90) (T)
Table 5.11	: EU imports of other prepared or preserved tomatoes by imports regime (NC 2002 90) (T)
Table 5.12	: EU imports of other prepared or preserved tomatoes by country of origin (NC 2002 90) (T)
Table 5.13	: EU exports of other prepared or preserved tomatoes with a dry matter content of more than 30 % by weight
Table 5.14	: EU exports of other prepared or preserved tomatoes with a dry matter content of not less than 12 % but not
Table 5.15	: EU exports of other prepared or preserved tomatoes with a dry matter content of less than 12 % by weight (<
Table 5.16	: EU exports of other prepared or preserved tomatoes by product category (CN 2002 90) (T)
Table 5.17	: EU exports of other prepared or preserved tomatoes by exports regime (NC 2002 90) (T)
Table 5.18	: EU exports of other prepared or preserved tomatoes by country of destination (NC 2002 90) (T)
Graph 5.5	: EU imports of other prepared or preserved tomatoes by product category (CN 2002 90) (tonnes)
Graph 5.6	: EU imports of other prepared or preserved tomatoes by country of origin (NC 2002 90) (T)
Graph 5.7	: EU exports of other prepared or preserved tomatoes by product category (CN 2002 90) (tonnes)
Graph 5.8	: EU exports of other prepared or preserved tomatoes with a dry matter content of not less than 12 % but not
Graph 5.9	: EU exports of other prepared or preserved tomatoes with a dry matter content of more than 30 % by weight
Graph 5.10	: EU exports of other prepared or preserved tomatoes (CN 2002 90 91 et 99) (T) by destination market

Tab 1.1 Tomato production in the EU (1000 tonnes)

TOMATOES total production

	2006	2007	2008	2009	2010	2011	2012	2013	2014	2015	2016	2017	2012-2016 average	difference 2017 vs. 2012-16	difference 2017/2016
ITALY	6 365.7	6 528.0	5 982.1	6 382.7	6 024.8	5 962	5 132	5 321	4 498	6 410	5 991	6 438	5 470.4	18%	7%
SPAIN	3 800.6	4 081.5	3 847.8	4 749.2	4 312.7	3 872	4 063.5	3 760.3	4 888.9	4 832.7	5 233.5	5 184.9	4 555.8	14%	-1%
GREECE	1 550.0	1 423.9	1 338.6	1 350.0 *)	1 406.2	1 169.9	979.6	1 110.2	1 022.2	1 148.4	1 019.9	943.3	1 056.0	-11%	-8%
PORTUGAL	983.2 *)	1 236.0	1 147.6	1 346.1	1 406.1	1 248	1 394.4	1 186.8	1 399.5	1 407.0	1 693.9	1 693.9	1 416.3	20%	0%
FRANCE	740.1	679.6	714.6	725.0 *)	808.4	845.0	763.5	775.6	786.1	787.9	827.6	757.1	788.1	-4%	-9%
ROMANIA	571.5	407.1	536.3	470.9	414.5	590.1	453.1	509.2	473.9	468.8	425.6	458.2	466.1	-2%	8%
NETHERLANDS	680.0	685.0	730.0	800.0	765.0	815.0	805.0	855.0	900.0	890.0	890.0	910.0	868.0	5%	2%
BULGARIA	213.0	133.2	134.1	104.2	114.6	103.1	94.0	117.9	120.5	121.7	141.4	158.8	119.1	33%	12%
HUNGARY	204.6	227.6	206.0	192.8	134.3	163.4	108.8	135.8	153.2	200.4	201.2	211.1	159.9	32%	5%
BELGIUM	238.2	222.6	226.2	232.1	227.7	218.4	231.8	249.8	249.3	253.1	259.5	-	248.7		
POLAND	246.7	621.2	645.8	670.4	695.0	712.3	758.9	761.5	810.6	789.6	867.0	-	797.5		
UNITED KINGDOM	84.1	85.6	88.2 **)	90.0 **)	116.0 **)	95.0 **)	97.0 **)	105.0 **)	98.5	97.2	97.0	-	98.9		
GERMANY	53.2	62.6	65.1	66.6	73.3	76.7	61.2	69.3	84.5	80.9	85.3	96.6	76.2	27%	13%
CYPRUS	30.3	29.4	23.4	20.3	18.3	17.2	15.8	13.3	16.6	16.1	13.4	-	15.0		
SLOVAKIA	35.6	29.2	30.6	25.9	10.5	19.1	14.3	9.7	21.5	19.5	18.9	22.0	16.8	31%	16%
AUSTRIA	39.1	44.9	42.1	41.5	44.2	50.4	52.0	53.3	57.3	55.7	55.1	54.3	54.7	-1%	-1%
FINLAND	38.7	38.2	40.5	38.4	39.2	40.2	38.4	38.3	39.9	38.9	40.6	39.4	39.2	0%	-3%
DENMARK	17.6	20.0 *)	20.0 *)	20.0 *)	15.0	13.2	13.2	12.5	12.8	10.6	10.6	10.9	11.9	-9%	3%
SWEDEN	17.4	16.4	16.2	13.6	13.8	13.5	14.5	15.1	14.6	14.8	14.6	14.2	14.7	-4%	-3%
MALTA	16.5	14.8	15.7	11.6	14.6	14.0	11.1	12.3	12.9	12.0	12.4	0.0	12.1	-100%	-100%
CZECH REPUBLIC	12.5	9.2	9.9	14.5	7.2	15.5	13.3	8.3	8.5	5.6	14.4	4.8	10.0	-52%	-66%
SLOVENIA	4.6	4.4	4.7	4.3	4.0	5.5	7.3	6.9 *)	6.6	8.7	8.7	8.4	7.6	10%	-4%
ESTONIA	1.2	1.3	1.3	1.3 *)	0.8	1.4	1.3	1.4	0.8	0.9	0.4	0.1	1.0	-89%	-72%
LITHUANIA	1.2	1.5	1.3	1.5	13.6	14.6	11.5	11.8	11.9	7.7	11.4	11.8	10.9	9%	4%
LATVIA	11.4	7.3	4.7	4.6	0.0	0.0	5.7	6.4	4.9	6.1	5.8	5.1	5.8	-12%	-12%
LUXEMBOURG	0.1	0.1	0.1	0.1	0.1	0.1	0.1	0.1	0.1	0.1	0.0	0.0	0.1	-75%	0%
IRELAND	10.0 *)	12.0 *)	10.0 *)	6.5 *)	4.7	4.7	4.7	4.7	4.3	4.4	4.0	4.2	4.4	-4%	6%
TOTAL EU-28	15 984	16 653	15 900	17 406	16 707	16 103	15 164	15 172	15 717	17 725	17 979	17 050	16 351.6	4%	-5%
TOTAL EU-15	14 618	15 136	14 269	15 862	15 257	14 424	13 651	13 557	14 056	16 032	16 222	16 146	14 703.6	10%	0%
CROATIA	16.5	30.8	17.3	22.1	22.3	23.6	18.4	20.7	19.6	36.3	36.3	24.0	26.3	-9%	-34%

Source : EUROSTAT (CRONOS - product c1750 : v3100) - extraction 16/05/2018

*) FAO

*) DG AGRI (unit G2) estimations;

As of 2011 values revised by Polish authorities according to Reg. 543/2009. - Data for 2006 to 2011 reflects only outdoor production

*) national sources

TOMATOES for processing

	2006	2007	2008	2009	2010	2011	2012	2013	2014	2015	2016	2017 (estimation)	2012-2016 average	difference 2017 vs. Ø12-16	difference 2017/2016
ITALY	5 077.9 °)	5 282.3 °)	4 993.5 °)	5 410.0 °)	4 956.2 °)	4 823.0 °)	4 671.3 °)	4 080.0 °°)	4 914.0 °°)	5 365.7	5 458.5	5 000.0 °°)	4 897.9	2%	-8%
SPAIN	1 579.0	1 807.5	1 730.0	2 700.0 °°)	2 287.6	1 820.5	1 899.6	1 650.0	2 700.0	2 776.1	2 841.2	3 002.4	2 373.4	27%	6%
GREECE	710.4	614.6	670.0	810.0 °°)	419.0 °°)	526.9 °°)	334.2 °°)	425.0 °°)	470.0 °°)	569.9	474.0	430.6	454.6	-5%	-9%
PORTUGAL	983.0	1 054.0	998.0	1 242.0 °°)	1 280.0 °°)	1 150.8 °°)	1 298.9 °°)	1 089.5 °°)	1 310.4 °°)	1 310.4	1 598.4	1 598.4	1 321.5	21%	0%
FRANCE	101.8	92.6	125.0	215.0 °°)	198.0 °°)	192.0 °°)	192.0 °°)	141.0 °°)	176.8 °°)	170.2	173.6	190.0 °°)	170.7	11%	9%
CZECH REPUBLIC	11.9	15.0	15.0 °°)	15.0 °°)	15.0 °°)	15.0 °°)	15.0 °°)	20.0 °°)	24.0 °°)	0.0 °°)	0.0	25.0 °°)	11.8	112%	
CYPRUS	0.0	0.0	1.0 °°)	1.0 °°)						0.0 °°)	0.0	0.0 °°)	0.0		
HUNGARY	98.0	112.7	83.0	130.0 °°)	35.0 °°)	63.0 °°)	15.0 °°)	32.0 °°)	69.5 °°)	-	-	100.0 °°)	38.8	157%	
MALTA	10.1	8.8	12.0	12.0 °°)	8.8	8.5	6.2	7.2	8.0	7.9	7.9	8.0 °°)	7.5	7%	2%
POLAND	171.4	183.4	160.0	100.0 °°)	175.0 °°)	164.3	153.3	130.0	154.7	134.1	160.9	200.0 °°)	146.6	36%	24%
SLOVAKIA	26.0	30.0	30.0	30.0 °°)	30.0 °°)	20.0 °°)	20.0 °°)	20.0 °°)	20.0 °°)	7.3 °°)	9.0	20.0 °°)	15.3	31%	122%
ROMANIA	6.0 °)	6.0 °)	6.0 °)	6.0 °)	6.0 °)	6.0 °)	6.0 °)	6.0 °)	6.0 °)	0.0 °)	0.0 °)	0.0 °)	3.6	-100%	
BULGARIA	28.3 °)	25.5 °)	26.9 °)	22.0 °°)	22.0 °°)	22.0 °°)	22.0 °°)	28.0 °°)	60.0 °°)	32.4 °°)	15.4	60.4	31.6	91%	293%
TOTAL EU-28	8 804	9 232	8 850	10 693	9 433	8 812	8 634	7 629	9 913	10 374	10 739	10 635	9 458	12%	-1%
INDUSTRY EU-15	8 452	8 851	8 517	10 377	9 141	8 513	8 396	7 386	9 571	10 192	10 546	10 221	9 218	11%	-3%

source 2000 to 2007: AGRI G2 - balance sheet based on notifications by MSs, situation 05/2009

°) national sources
 °) DG AGRI (unit G2) estimates
 °°) 2008-2017: WPTC - update 31.03.2017

TOMATOES for fresh consumption - estimation (total production minus production for processing, except for IT data)

	2006	2007	2008	2009	2010	2011	2012	2013	2014	2015	2016	2017	2012-2016 average	difference 2017 vs. Ø12-16	difference 2017/2016
ITALY	1 287.8 °)	1 245.7 °)	988.6 °)	972.7 °)	1 068.6 °)	1 138.5 °)	921.0 °)	1 015.9 °)	988.8 °)	1 044.6	532.1	-	900.5		
SPAIN	2 221.6	2 274.0	2 117.8	2 049.2	2 025.1	2 052.0	2 163.9	2 163.7	2 321.0	2 056.6	2 392.3	2 182.4	2 219.5	-2%	-9%
GREECE	839.6	809.3	668.6	540.0	987.2	643.1	645.4	685.2	552.2	578.4	545.9	512.7	601.4	-15%	-6%
PORTUGAL		182.0	149.6	104.1	126.1	96.8	95.5	97.3	89.2	96.6	95.5	95.5	94.8	1%	0%
FRANCE	638.3	587.0	589.6	510.0	610.4	653.0	571.5	634.6	609.3	617.7	654.0	-	617.4		
ROMANIA	565.5	401.1	530.3	464.9	408.5	584.1	447.1	503.2	467.9	468.8	425.6	458.2	462.5	-1%	8%
NETHERLANDS	680.0	685.0	730.0	800.0	765.0	815.0	805.0	855.0	900.0	890.0	890.0	910.0	868.0	5%	2%
BULGARIA	184.7	107.7	107.2	82.2	92.6	81.1	72.0	89.9	60.5	89.2	126.0	98.4	87.5	12%	-22%
HUNGARY	106.6	114.9	123.0	62.8	99.3	100.4	93.8	103.8	83.7	-	-	-	93.8		
BELGIUM	238.2	222.6	226.2	232.1	227.7	218.4	231.8	249.8	249.3	253.1	259.5	-	248.7		
POLAND	75.3	437.8	485.8	570.4	520.0	548.0	605.6	615.4	655.9	655.6	706.1	-	647.7		
UNITED KINGDOM	84.1	85.6	88.2	90.0	116.0	95.0	97.0	105.0	98.5	-	-	-	100.2		
GERMANY	53.2	62.6	65.1	66.6	73.3	76.7	61.2	69.3	84.5	80.9	85.3	96.6	76.2	27%	13%
CYPRUS	30.3	29.4	22.4	19.3	18.3	17.2	15.8	13.3	16.6	16.1	13.4	-	15.0		
SLOVAKIA	9.6		0.6					1.5	12.2	9.9	9.9	10.9	7.9	38%	10%
AUSTRIA	39.1	44.9	42.1	41.5	44.2	50.4	52.0	53.3	57.3	55.7	55.1	54.3	54.7	-1%	-1%
FINLAND	38.7	38.2	40.5	38.4	39.2	40.2	38.4	38.3	39.9	38.9	40.6	39.4	39.2	0%	-3%
DENMARK	17.6	20.0	20.0	20.0	15.0	13.2	13.2	12.5	12.8	10.6	10.6	10.9	11.9	-9%	3%
SWEDEN	17.4	16.4	16.2	13.6	13.8	13.5	14.5	15.1	14.6	14.8	14.6	14.2	14.7	-4%	-3%
MALTA	6.4	6.0	3.7	4.7	5.8	5.4	4.9	5.1	4.9	4.1	4.5	0.0	4.7	-100%	-100%
CZECH REPUBLIC	0.6									5.6	14.4	4.8	10.0	-52%	-66%
SLOVENIA	4.6	4.4	4.7	4.3	4.0	5.5	7.3	6.9	6.6	8.7	8.7	8.4	7.6	10%	-4%
ESTONIA	1.2	1.3	1.3	1.3	0.8	1.4	1.3	1.4	0.8	0.9	0.4	0.1	1.0	-89%	-72%
LITHUANIA	1.2	1.5	1.3	1.5	13.6	14.6	11.5	11.8	11.9	7.7	11.4	11.8	10.9	9%	4%
LATVIA	11.4	7.3	4.7	4.6	0.0	0.0	5.7	6.4	4.9	6.1	5.8	5.1	5.8	-12%	-12%
LUXEMBOURG	0.1	0.1	0.1	0.1	0.1	0.1	0.1	0.1	0.1	0.1	0.0	0.0	0.1	-75%	0%
IRELAND	10.0	12.0	10.0	6.5	4.7	4.7	4.7	4.7	4.3	4.4	4.0	4.2	4.4	-4%	6%
TOTAL EU-28	7 180	7 428	7 055	6 723	7 301	7 292	6 999	7 378	7 356	7 053	6 942	4 522	7 170	-37%	-35%
FRAIS EU-15	6 166	6 285	5 753	5 485	6 116	5 910	5 715	6 000	6 021	5 742	5 579	3 920	5 828	-32%	-30%
CROATIA	16.5	30.8	17.3	22.1	22.3	23.6	18.4	20.7	19.6	36.3	36.3	3.9	25.8	-85%	-89%

Graph 1.1

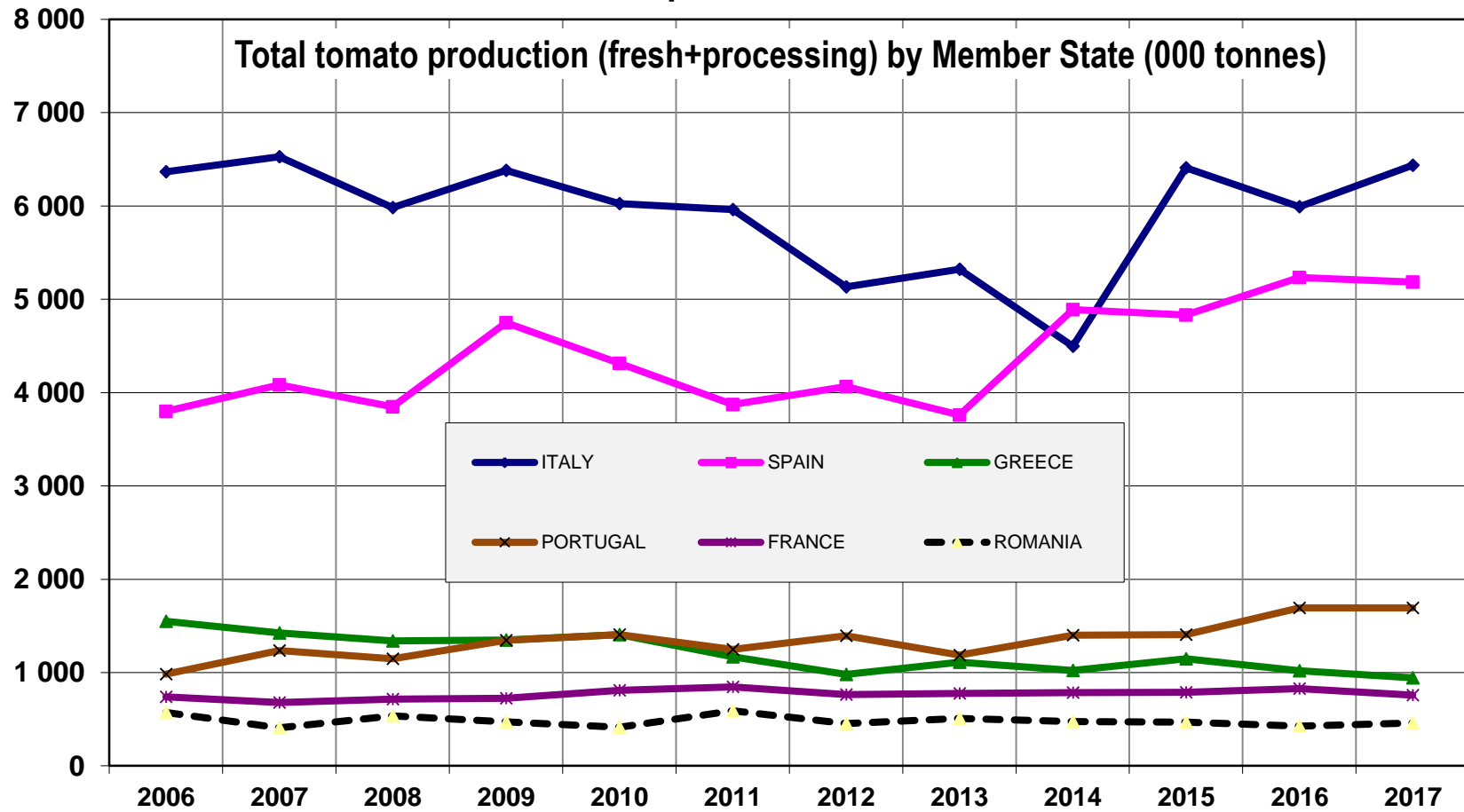

Source: EUROSTAT/FAO/estimates

Graph 1.2

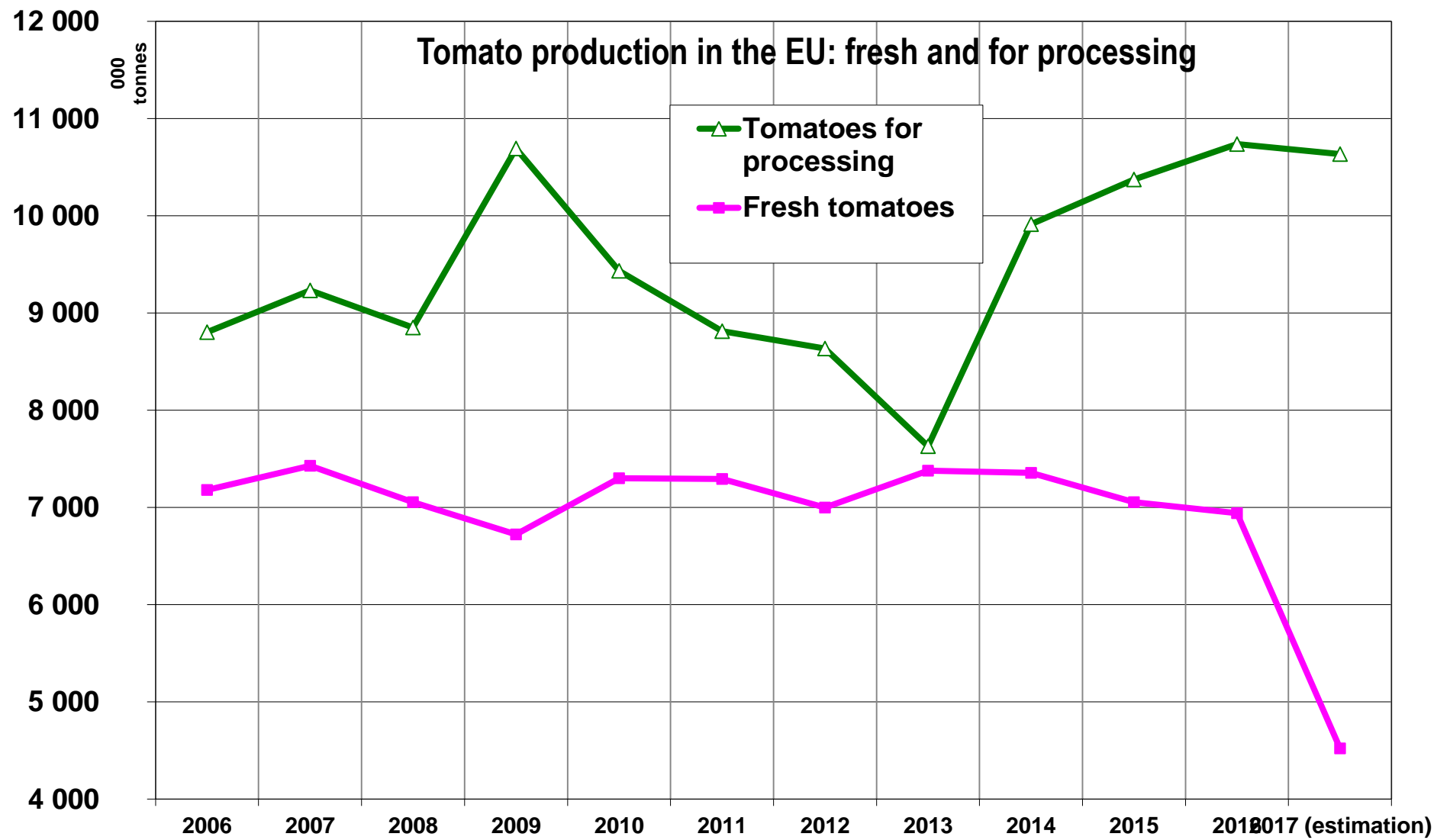

Source: EUROSTAT, FAO, WPTC and MS communications; AGRI G.2 elaborations

Graph 1.3

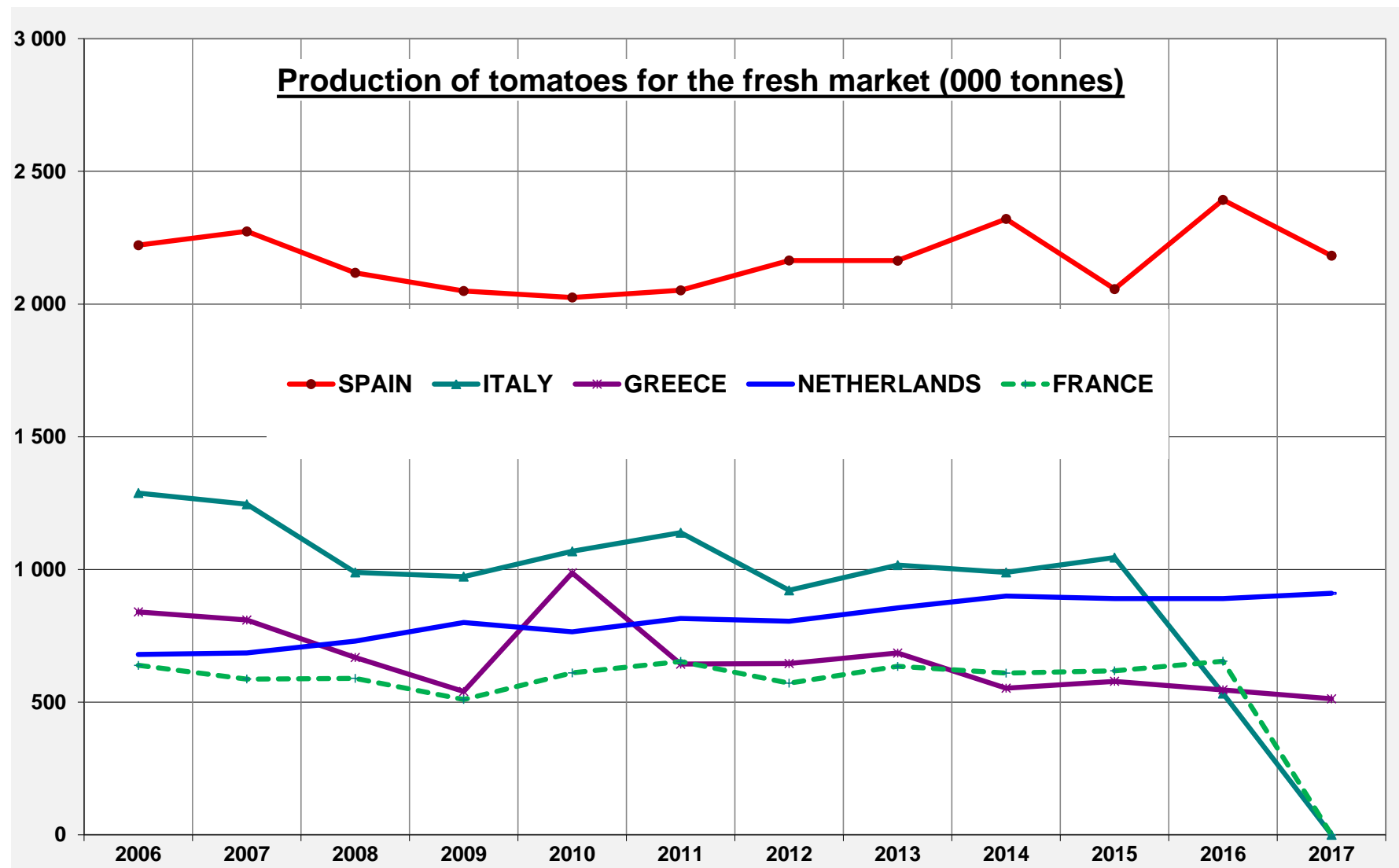

Source: EUROSTAT, FAO, WPTC and MS communications; AGRI G.2 elaborations

Graph 1.4 Production of tomatoes for processing (1000 T)

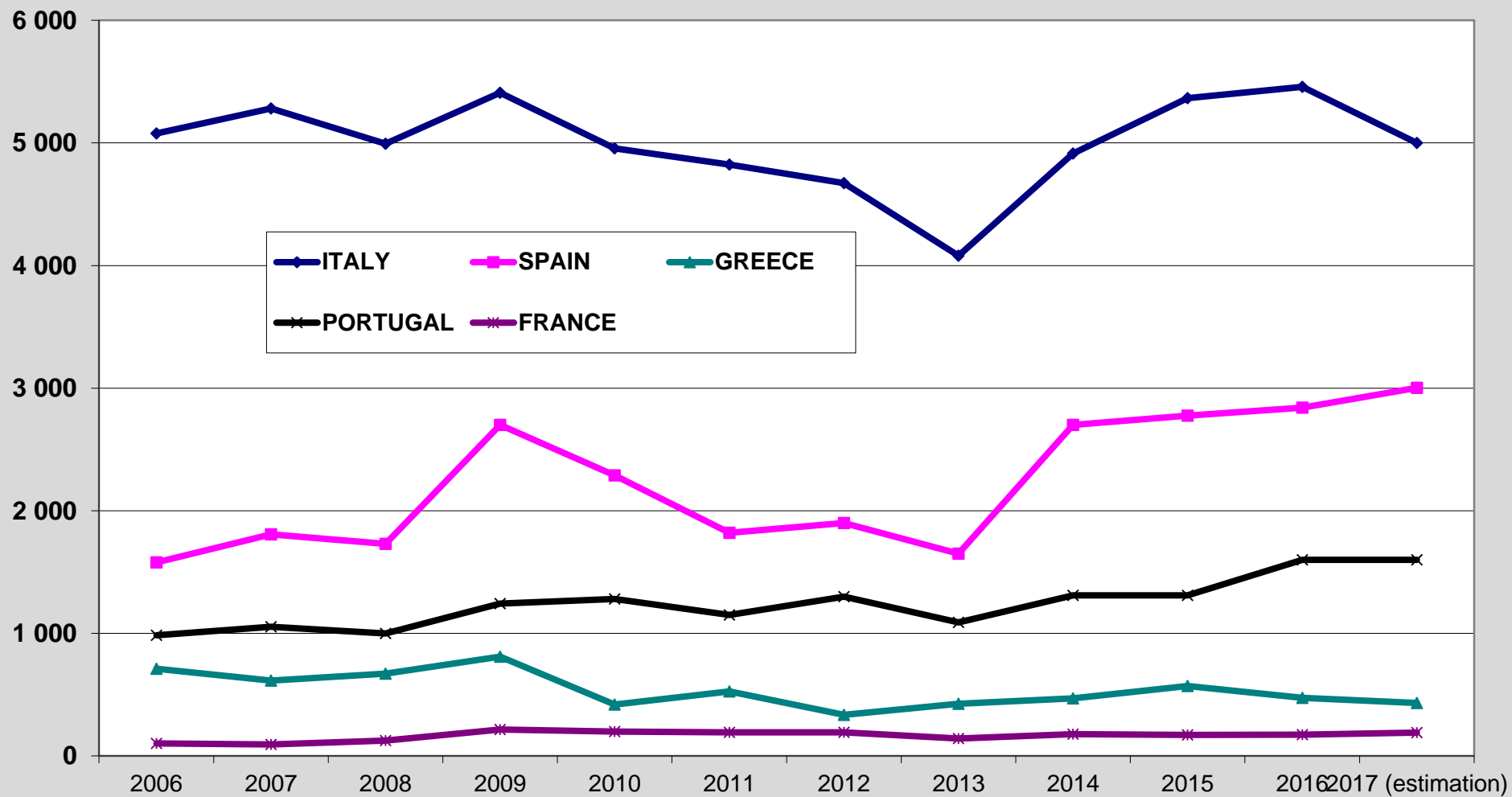

Source: notifications des Etats Membres, WPTC

Tab 2.1 Fresh tomatoes: cultivation area (1000 hectares)

	2007	2008	2009	2010	2011	2012	2013	2014	2015	2016	2017	2012-2016 average	difference 2017 vs. Ø12- 16	difference 2017/2016
ITALY	125.3	115.5	117.1	118.8	103.8	91.9	95.2	103.1	107	96.8	104	98.8	5.2%	7%
SPAIN	53.3	55.3	62.1	59.3	51.2	48.6	46.6	54.8	58.1	62.7	60.9	54.2	12.3%	-3%
ROMANIA	26.1	30.3	27.7	28.5	31.6	29.8	28.1	24.4	24.8	22.7	22.2	26.0	-14.4%	-2%
GREECE	26.8	25.0	25.0	24.2	19.7	16.0	16.7	17.3	15.3	13.6	12.6	15.7	-19.9%	-7%
PORTUGAL	14.8	14.3	16.8	16.6	16.8	15.4	15.6	18.5	18.7	20.9	20.9	17.8	17.1%	
POLAND	11.5	10.5	11.1	12.1	13.5	13.1	11.8	13.5	13.8	12.4	0	12.9	-100.0%	-100%
BULGARIA	4.8	3.5	3.0	3.5	4.3	3.4	3.8	3.6	3.3	4.2	5.0	3.7	37.1%	19%
FRANCE	3.9	4.1	4.5	5.9	6.0	5.2	5.9	5.8	5.7	5.7	4.7	5.7	-17.5%	-17%
HUNGARY	2.6	2.3	2.3	1.9	2.0	1.3	1.7	1.9	2.3	1.9	2.4	1.8	32.6%	25%
PAYS BAS	1.5	1.6	1.6	1.7	1.7	1.7	1.8	1.8	0	0	0	1.7	-100.0%	
SLOVAKIA	1.0	0.8	0.8	0.5	0.8	0.5	0.4	0.5	0.6	0.7	0.6	0.5	10.7%	-12%
BELGIUM	0.5	0.5	0.5	0.5	0.5	0.5	0.5	0.5	0.5	0.5	0	0.5	-100.0%	-100%
CZECH REPUBLIC	0.4	0.3	0.4	0.4	0.4	0.4	0.3	0.3	0.2	0.3	0.2	0.3	-20.5%	-29%
CYPRUS	0.3	0.3	0.2	0.2	0.2	0.2	0.2	0.2	0.3	0.2	0	0.2	-100.0%	-100%
GERMANY	0.3	0.3	0.3	0.3	0.3	0.3	0.3	0.3	0.3	0.3	0.4	0.3	12.8%	9%
UNITED KINGDOM	0.2	0.2	0.2	0.2	0.2	0.2 °)	0.2 °)	0.2	0.2	0.2	0	0.2	-100.0%	-100%
AUSTRIA	0.2	0.2	0.2	0.2	0.2	0.2	0.2	0.2	0.2	0.2	0.2	0.2	-2.2%	
SLOVENIA	0.1	0.2	0.2	0.1	0.2	0.2	0.2	0.2	0.2	0.2	0.2	0.2	-4.8%	-5%
LITHUANIA	0.3	0.2	0.2	0.7	0.6	0.6	0.6	0.5	0.5	0.6	0.6	0.6	-0.4%	-4%
FINLAND	0.1	0.1	0.1	0.1	0.1	0.1	0.1	0.1	0.1	0.1	0.1	0.1	-1.8%	
LATVIA	0.1													
SWEDEN														
DENMARK														
IRELAND														
LUXEMBOURG														
ESTONIA														
MALTA														
TOTAL EU-28	275.0	266.2	275.0	276.2	254.7	230.0	230.8	248.0	252.6	244.6	234.8	243.4	-3.5%	-4.0%
TOTAL EU-15	226.9	217.1	228.4	227.8	200.5	180.1	183.1	202.5	206.3	200.9	203.6	195.6	4.1%	1%
CROATIA	0.9	0.7	0.7	0.5	0.6	0.5	0.5	0.3	0.4	0.4		0.4	-100.0%	-100%

Source : EUROSTAT (CRONOS - product c1750) - extraction 16/05/2018

°) FAO

°) DG AGRI (unit C2) estimations

°°) UK DEFRA statistics

Tab 2.2 Fresh tomatoes: yield (100kg/ha) - calculated

	2007	2008	2009	2010	2011	2012	2013	2014	2015	2016	2017	2012-2016 average	difference 2017 vs. Ø12- 16	difference 2017/2016
ITALY	521	518	545	507	574	559	559	436	598	619	619	554	11.8%	0%
SPAIN	766	696	765	728	756	836	807	893	831	834	852	840	1.4%	2%
ROMANIA	156	177	170	146	186	152	181	194	189	187	206	181	14.0%	10%
GREECE	531	535	540	581	593	613	667	592	753	750	748	675	10.8%	0%
PORTUGAL	459	500	432	487	504	495	496	426	754	812	812	597	36.1%	
POLAND	540	615	604	575	528	579	645	600	572	698		619	-100.0%	-100%
BULGARIA	278	383	347	328	240	276	310	336	371	337	317	326	-2.8%	-6%
FRANCE	1 743	1 743	1 611	1 363	1 404	1 460	1 310	1 348	1 385	1 465	1 621	1 394	16.3%	11%
HUNGARY	875	896	838	718	825	850	780	815	887	1 042	876	875	0.1%	-16%
PAYS BAS	4 567	4 563	5 000	4 554	4 794	4 763	4 831	5 056				4 883		
SLOVAKIA	292	383	324	194	248	279	221	421	342	278	366	308	18.7%	32%
BELGIUM	4 452	4 524	4 642	4 743	4 648	4 830	4 804	4 887	4 962	5 089		4 914	-100.0%	-100%
CZECH REPUBLIC	230	330	363	186	379	351	267	304	278	422	201	324	-38.1%	-52%
CYPRUS	890	715	884	872	859	790	632	789	595	607		683	-100.0%	-100%
GERMANY	2 087	2 170	2 220	2 290	2 398	1 974	2 099	2 561	2 452	2 509	2 610	2 319	12.5%	4%
UNITED KINGDOM	4 280	4 160	4 306	5 446	4 481	4 575	4 953	4 925	4 226	4 850		4 706	-100.0%	-100%
AUSTRIA	2 245	2 105	2 075	2 458	2 652	2 891	2 963	3 013	2 930	3 059	3 014	2 971	1.5%	-1%
SLOVENIA	440	235	215	336	276	332	343	287	458	415	420	367	14.4%	1%
LITHUANIA	50	65	75	194	243	192	197	238	156	200	215	197	9.4%	7%
FINLAND	3 820	4 050	3 840	3 564	3 651	3 486	3 195	3 626	3 535	3 693	3 581	3 507	2.1%	-3%
LATVIA														
SWEDEN														
DENMARK														
IRELAND														
LUXEMBOURG														
ESTONIA														
MALTA														
TOTAL EU-28 (MSs'	1 408	1 410	1 434	1 463	1 459	1 462	1 463	1 541		1 467	1 097	1 483	-26.0%	-25%
TOTAL EU-15 (MSs'	2 315	2 324	2 361	2 429	2 405	2 407	2 426	2 524		2 368	1 732	2 431	-28.8%	-27%
CROATIA	342	247	316	446	393	410	461	613				494		

Source : calculation (production / area x 10)

Graph 2.1 Tomatoes cultivation area in the main EU producing countries
(1000 ha)

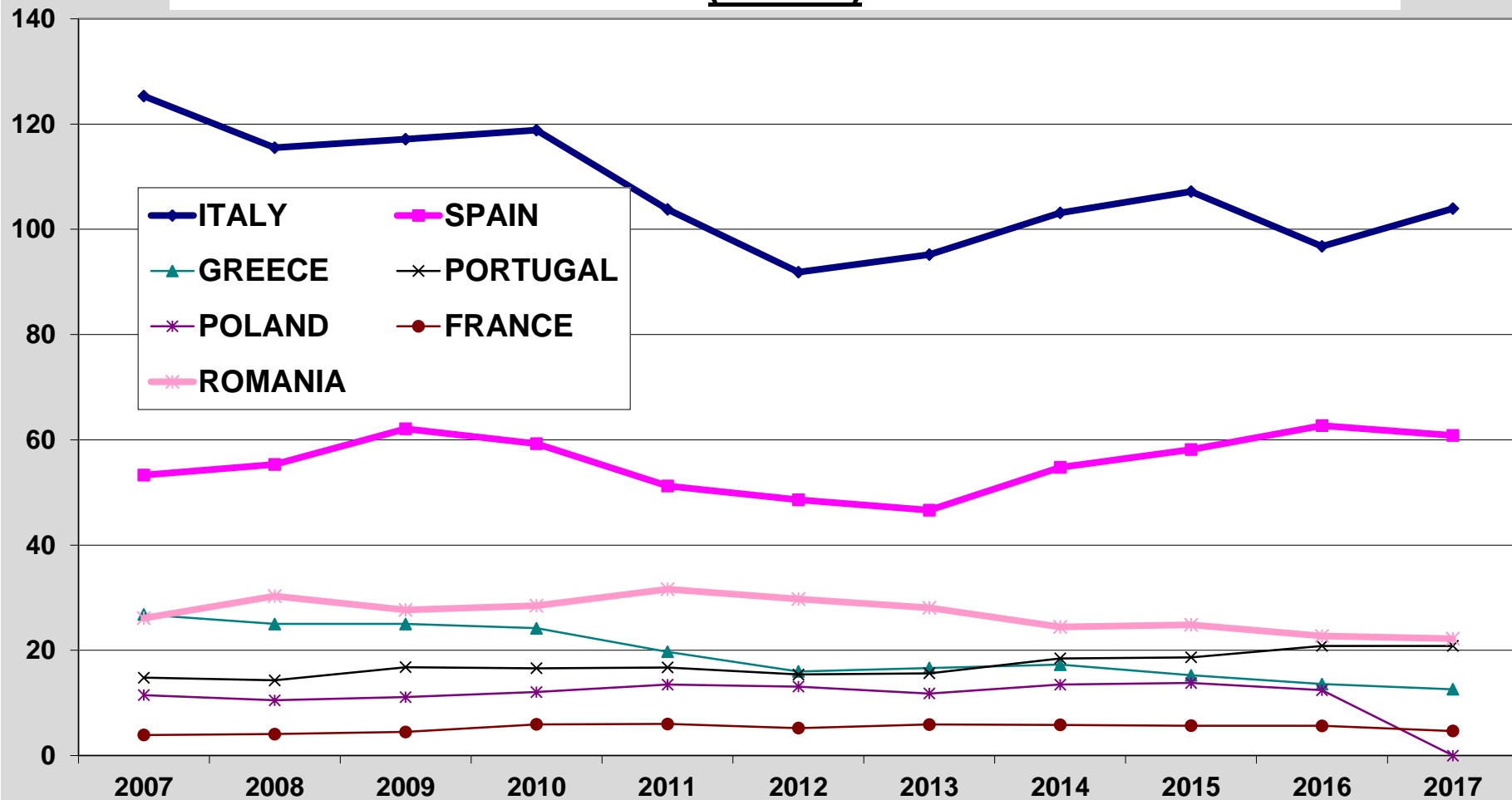

Source: EUROSTAT

Table 3.1 Cherry tomatoes: producer prices on the main european markets (€/100 kg)*

2018	Jan	Feb	March	April	May	June	July	August	Sept	Oct	Nov	Dec	Season
ES (Granada)													
ES (Almeria)													
HU (Budapest)		301.97	327.68	311.08	300.43								310.29
IT (Lecce)													
IT (Vittoria)	237.50	240.00	180.00	128.33	135.00								184.17
NL (Westland)	195.64	189.44	158.85	87.43	68.67								140.01

2017	Jan	Feb	March	April	May	June	July	August	Sept	Oct	Nov	Dec	Season
ES (Granada)	206.36	219.58	193.22	182.04	121.65	121.00							173.98
ES (Almeria)	293.67	246.68	194.68	181.30	41.45	79.51	116.49	121.55					159.42
HU (Budapest)			411.23	372.42	334.72	289.74	208.06	181.78	173.96	217.04	235.34	264.97	268.93
IT (Lecce)	296.25	252.00	174.22	246.96	210.70	163.96	175.09	153.95	168.43	216.94	267.87	269.65	216.34
IT (Vittoria)	313.20	258.75	236.30	283.04	142.69	95.00	103.57			266.25	258.00	272.17	222.90
NL (Westland)	253.99	326.82	257.50	162.50	60.60	71.61	80.45	56.82	84.80	126.24	135.32	127.22	145.32

2016	Jan	Feb	March	April	May	June	July	August	Sept	Oct	Nov	Dec	Season
ES (Granada)	147.64	161.79	177.12	139.27	114.41	119.20	130.00		194.55	191.92	154.25	172.67	154.80
ES (Almeria)	97.26	123.06	122.53	76.91	49.05	83.19	111.47		204.00	186.65	151.78	202.95	128.08
HU (Budapest)				322.18	275.43	224.30	193.90	189.69	197.50	203.70	219.84	238.27	229.42
IT (Lecce)	160.75	144.76	138.74	153.23	153.77	152.72	144.00	150.75	95.92	88.96	108.12	164.27	138.00
IT (Vittoria)	121.74	91.00	85.00	102.12	88.85	79.60	85.00		185.00	190.00	206.15	208.00	131.13
NL (Westland)				93.88	65.61	88.31	115.03	135.25	140.28	157.92	87.26	253.78	126.37

2015	Jan	Feb	March	April	May	June	July	August	Sept	Oct	Nov	Dec	Season
ES (Granada)	187.27	167.67	171.33		112.59					180.05	126.81	124.32	152.86
GR (Thessaloniki)	201.60	207.00	210.60	225.00	225.00	225.00	219.60	198.00	198.00	198.00	198.00	198.00	208.65
HU (Budapest)				286.28	257.97	233.08	157.20	120.98	168.60	226.08	231.92	253.00	215.01
IT (Lecce)	177.85	182.75	183.35	201.88	177.52	145.52	145.74	169.57	216.54	199.04	185.44	165.88	179.26
IT (Vittoria)	167.60	131.88	104.04	175.42	144.80	81.80	66.25		230.00	267.78	169.21	175.29	155.82
NL (Westland)	187.00	115.88	121.07	120.96	66.13	78.00	87.46	126.39	197.20	193.06	57.36		122.77

2014	Jan	Feb	March	April	May	June	July	August	Sept	Oct	Nov	Dec	Season
ES (Granada)	163.53	190.67	207.00	175.15	107.00	130.98	130.00		208.57	208.57			
GR (Thessaloniki)	183.60	189.00	189.00	207.83	216.00	211.60	198.00	198.00	198.00	198.00			198.90
HU (Budapest)			398.23	371.38	274.31	202.61	164.99	154.98	172.30	203.00			242.73
IT (Lecce)	204.24	194.17	205.35	170.88	136.96	119.52	136.85	136.23	170.42	196.00			167.06
IT (Vittoria)	174.60	160.00	176.35	118.96	82.41	65.60	62.35		170.00	170.00			131.14
NL (Westland)					48.46	108.30	70.00	91.47	106.50	147.00			95.29

2013	Jan	Feb	March	April	May	June	July	August	Sept	Oct	Nov	Dec	Season
ES (Granada)			191.59	148.00	124.03	124.93		145.92			131.54	151.72	145.39
GR (Thessaloniki)	153.00	153.00	153.00	153.00	153.00	147.20		144.00	144.00	144.00	144.00	142.20	148.22
HU (Budapest)			319.67	327.31	265.80	226.53		210.14	185.52	165.91	186.94	206.77	232.73
IT (Lecce)	178.77	175.54	179.81	187.80	178.07	136.44		117.41	137.80	160.24	160.48	181.65	163.09
IT (Vittoria)	121.58	155.21	166.92	138.20	106.73	76.00		64.63	70.00		166.88	184.83	125.10
NL (Westland)	273.67	154.88	176.15	119.94	87.00	62.75		125.57	75.40	87.05	108.71	47.00	119.83

2012	Jan	Feb	March	April	May	June	July	August	Sept	Oct	Nov	Dec	Season
ES (Almeria)	153.89	172.63	133.94	106.09	103.95					227.22	190.61	118.07	150.80
ES (Murcia)			125.00		125.00	125.00							125.00
HU (Budapest)			363.70	235.93	215.61	185.44	175.06	162.97	175.05	195.10	202.15	222.47	213.35
IT (Lecce)	209.79	219.40	180.33	174.78	187.59	157.92	156.73	180.73	234.72	189.26	163.42	156.00	184.22
IT (Vittoria)	174.47	162.40	123.33	110.00	103.27	84.23	88.33			182.38	141.80	113.85	128.41
NL (Westland)	258.00	177.50	194.56	140.08	86.74	67.75	130.95	152.52	229.88	229.26	89.00		159.66

2011	Jan	Feb	March	April	May	June	July	August	Sept	Oct	Nov	Dec	Season
ES (Granada)	151.34			172.76	135.53	160.00						187.50	161.43
ES (Murcia)	180.46												180.46
HU (Budapest)			372.66	388.34	340.01	231.25	163.98	137.64	152.31	171.52	175.57		237.03
IT (Lecce)	241.00	256.83	216.88	223.24	166.73	124.69	107.50	133.00	163.04	162.50	175.04	176.95	178.95
IT (Vittoria)	191.00	214.72	163.89	144.47	93.85	70.96	61.50			178.95	161.73	153.25	143.43
NL (Westland)		306.80	201.68	160.75	74.78	56.89	118.69	113.07	100.00	128.94	91.64		135.32

Source: AMIS,extraction 31/05/2018- notifications by Member States based on Regulations in force

Graph 3.1: Cherry tomatoes producer prices in the main european markets
[€/100 kg]

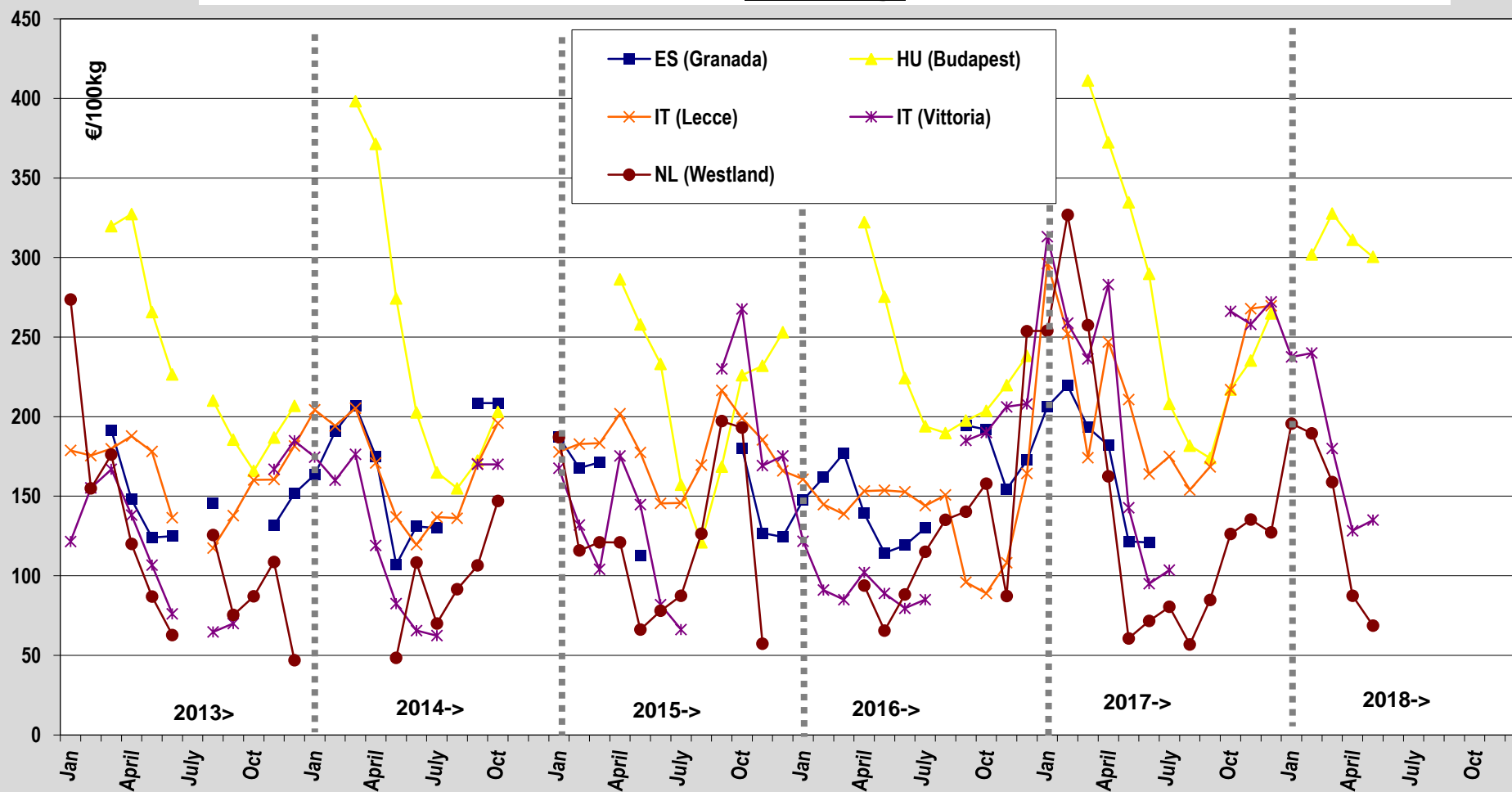

Source: AMIS 31/05/2018

Table 3.2: Vine tomatoes: producer prices on the main european markets (€/100 kg)*

2018	Jan	Feb	March	April	May	June	July	Aug	Sept	Oct	Nov	Dec	Season
AT (Wien)													
ES (Almeria)													
ES (Murcia)													
FR (Bretagne)			202.10	151.88	121.44								158.47
FR (Rhône-Méd.)													
HU (Budapest)	212.01	171.55	232.13	180.36	155.86								190.38
IT (Lecce)		120.00	120.00										120.00
IT (Vittoria)	126.75	110.00	82.50	68.33	75.00								92.52
NL (Westland)	124.74	122.42	125.95	80.88	55.32								101.86

2017	Jan	Feb	March	April	May	June	July	Aug	Sept	Oct	Nov	Dec	Season
AT (Wien)													
ES (Almeria)	150.43	94.70	88.09	83.00	34.00	56.94	65.79						81.85
ES (Murcia)													
FR (Bretagne)			230.67	210.16	95.00	107.52	83.32	92.60	99.08	114.66	152.51	227.00	141.25
FR (Rhône-Méd.)													
HU (Budapest)	159.17	265.65	235.28	202.69	115.03	96.87	66.12	52.40	74.59	127.40	117.16	158.00	139.20
IT (Lecce)	173.65	123.75	107.07	134.20	120.48	119.23	127.58	118.82	150.18				130.55
IT (Vittoria)	173.65	123.75	107.07	134.20	120.48	119.23	127.58	118.82	150.64	172.47	197.22	214.10	146.60
NL (Westland)	153.90	181.19	137.48	117.83	48.88	33.75	36.77	47.89	62.26	106.90	79.90	124.54	94.27

2016	Jan	Feb	March	April	May	June	July	Aug	Sept	Oct	Nov	Dec	Season
AT (Wien)													
ES (Almeria)	61.18	71.39	84.95	47.05	24.71	44.52	75.58			91.87	80.39	125.95	70.76
ES (Murcia)													
FR (Bretagne)		197.25	202.77	146.19	93.65	80.14	134.40	125.18	105.00	123.00	148.55	244.67	145.53
FR (Rhône-Méd.)													
HU (Budapest)	156.44	225.17	194.56	141.93	101.83	69.69	59.73	69.37	76.23	96.22	110.07	142.12	120.28
IT (Lecce)	87.29	72.64	71.37	82.00	75.73	70.55	50.00	84.15	84.96	88.54	101.27	88.00	79.71
IT (Vittoria)	100.65	83.20	80.00	86.92	73.85	62.80	65.00		105.00	111.54	128.46	142.00	94.49
NL (Westland)	117.40	135.00	136.00	71.00	45.04	27.25	45.35	59.54	61.26	83.88	71.95	132.04	82.14

2015	Jan	Feb	March	April	May	June	July	Aug	Sept	Oct	Nov	Dec	Season
AT (Wien)													
ES (Almeria)	102.49	72.18	72.35	64.65	44.40	47.99	43.18			115.05	63.81		69.57
ES (Murcia)													
FR (Bretagne)			183.41	179.62	128.73		99.29	92.90	132.64	132.73	144.37	221.00	146.08
FR (Rhône-Méd.)			165.00	165.95	138.33	75.00	71.27	58.89	115.00				
HU (Budapest)	192.44	211.08	217.47	154.81	116.28	88.18	73.69	66.29	105.38	133.31	116.39	115.18	132.54
IT (Lecce)	86.38	116.25	99.54	101.63	98.24	73.28	55.59	69.07	105.50	108.85	104.36	85.71	92.03
IT (Vittoria)	148.00	115.63	88.08	141.04	112.20	60.00	51.25		145.00	155.56	102.11	112.06	111.90
NL (Westland)	157.85	150.17	125.38	97.77	65.46	46.21	41.04	47.85	80.73	115.52	85.92	103.75	93.14

2014	Jan	Feb	March	April	May	June	July	Aug	Sept	Oct	Nov	Dec	Season
AT (Wien)													
ES (Almeria)	79.34	71.20	85.19	58.01	29.11	61.08	68.47		104.99	104.99			73.60
ES (Murcia)	108.33	100.00											
FR (Bretagne)		228.00	231.00	177.10	102.16	120.10	86.45	75.80	118.13	146.00			142.75
FR (Rhône-Méd.)						93.00	78.86	67.15					
HU (Budapest)	183.45	223.62	182.14	144.76	93.94	94.40	81.07	42.38	93.83	116.73			125.63
IT (Lecce)	110.32	82.04	85.85	83.08	69.22	70.80	60.67	62.85	85.15	103.75			81.37
IT (Vittoria)	125.60	92.17	108.65	92.08	67.41	50.40	50.00		85.00	85.00			84.04
NL (Westland)					33.91	47.06	35.54	25.41	59.69	51.00			42.10

2013	Jan	Feb	March	April	May	June	July	Aug	Sept	Oct	Nov	Dec	Season
AT (Wien)													
ES (Almeria)	81.67	68.00	104.21	69.43	38.96	34.60		52.17			43.90	50.37	60.37
ES (Murcia)	80.42	76.34	113.64										
FR (Bretagne)			218.20	197.43	132.00	93.30		118.04	87.14	72.55	89.09	103.42	123.46
FR (Rhône-Méd.)													
HU (Budapest)	193.90	231.81	180.54	158.39	137.11	79.59		54.03	53.88	56.12	79.51	82.01	118.81
IT (Lecce)	82.81	92.58	89.92	102.84	99.15	64.20		45.70	55.47	47.96	60.81	73.08	74.05
IT (Vittoria)	109.00	130.83	139.04	111.40	91.73	58.60		52.78	55.00		88.13	108.25	94.48
NL (Westland)	148.39	135.13	155.47	107.22	71.55	34.13		32.86	18.33	32.14	48.80	46.71	75.52

2012	Jan	Feb	March	April	May	June	July	Aug	Sept	Oct	Nov	Dec	Season
AT (Wien)													
ES (Almeria)	105.53	84.84	74.79	57.48	59.47	36.89	50.97			91.84	61.12	85.80	70.87
ES (Murcia)													
FR (Bretagne)			207.53	160.80	144.11	119.38	132.50	100.41	97.10	104.26	118.19	173.00	135.73
FR (Rhône-Méd.)									78.64				78.64
HU (Budapest)	175.66	256.23	199.98	133.27	128.43	97.17	66.47	66.07	68.49	101.68	99.67	141.81	127.91
IT (Lecce)	95.16	95.92	72.93	88.78	111.86	77.21	60.62	88.93	103.60	94.59	81.12	72.93	86.97
IT (Vittoria)	118.16	123.20	124.81	96.30	86.15	61.73	55.00			98.57	85.60	91.15	94.07
NL (Westland)	171.56	195.53	171.11	99.67	76.72	52.88	41.10	45.19	51.56	88.00	64.19	109.41	97.24

2011	Jan	Feb	March	April	May	June	July	Aug	Sept	Oct	Nov	Dec	Season
AT (Wien)				157.00	145.40	135.83	131.00						142.31
ES (Almeria)	90.66	92.48	58.12	48.58	30.84	31.43	38.32				53.33	79.35	58.12
ES (Murcia)	97.05			84.55	50.44							90.00	80.51
FR (Bretagne)			209.47	187.15	118.00	78.85	87.75	68.73	77.05	99.67	109.95	153.00	118.96
FR (Rhône-Méd.)			162.14	168.00	107.91	68.50	79.70	64.55	59.18				101.43
HU (Budapest)	179.27	209.81	208.38	146.04	107.68	69.65	68.09	45.07	54.75	82.21	85.24	128.47	115.39
IT (Lecce)	129.16	105.04	109.65	98.18	83.04	57.12	39.81	43.60	47.65	71.08	66.27	73.10	76.98
IT (Vittoria)	103.80	123.89	86.85	83.42	63.85	51.54	50.00			99.47	107.31	95.25	86.54
NL (Westland)	186.33	194.88	149.68	99.00	53.00	26.28	25.56	22.87	38.53	67.35	68.67	122.00	87.85

Source: AMIS, extraction 31/05/2018 - notifications by Member States based on Regulations in force

Graph 3.2: Vine tomatoes: producer prices in the main european markets
[€/100kg]

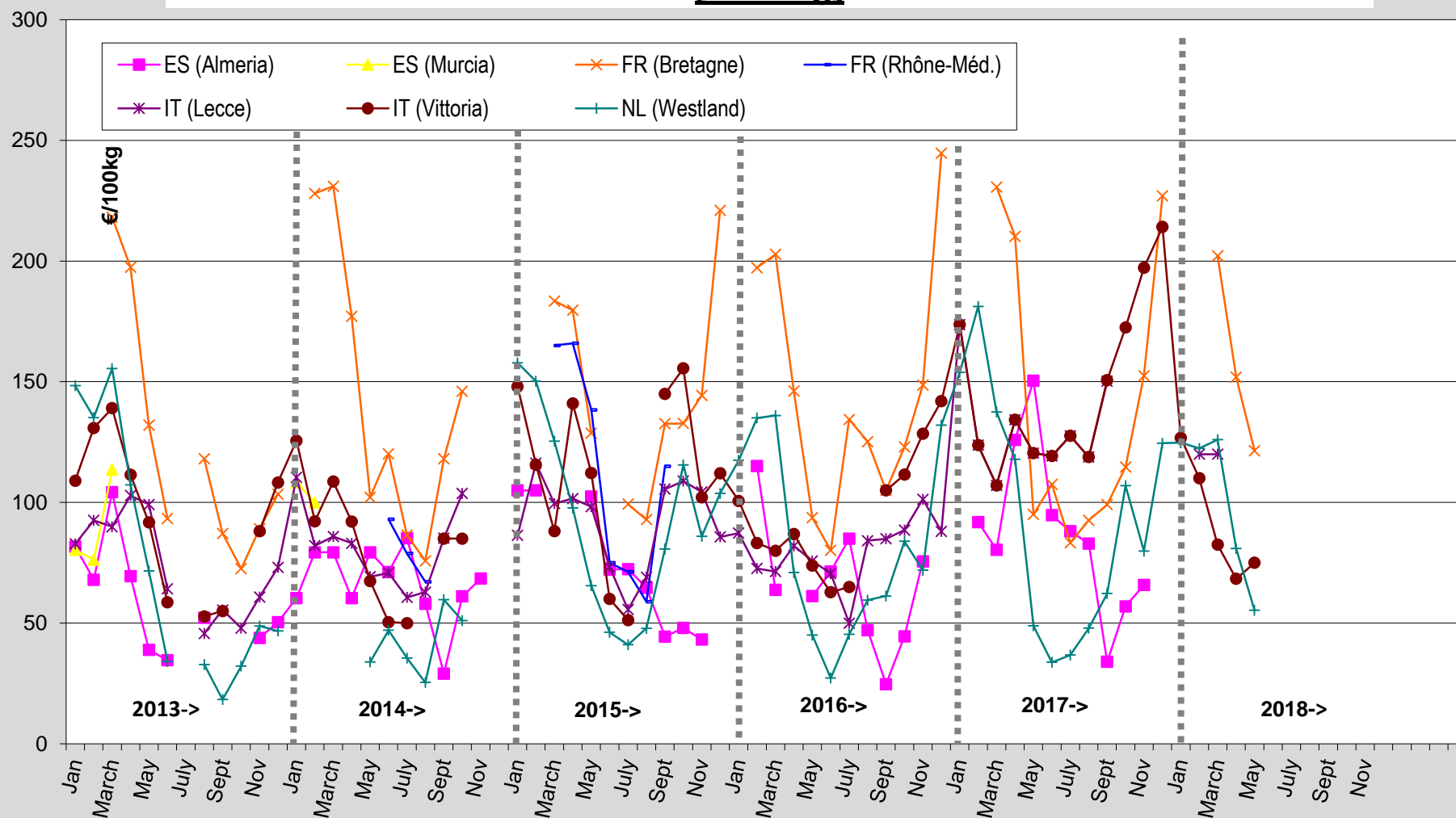

Source: AMIS 31/05/2018

Table 3.3: Round tomatoes: producer prices on the main european markets (€/100 kg)*

2018	Jan	Feb	March	April	May	June	July	Aug	Sept	Oct	Nov	Dec	Saison
AT (Wien)													
CZ (Praha)	125.27												125.27
ES (Almeria)													
ES (Murcia)													
HU (Budapest)		200.80	200.80										200.80
IT (Lecce)													
IT (Vittoria)	127.50	118.00	76.00	73.33	92.50								97.47
PL (Kalisko-Pleszewski)				86.22	65.65								75.93
SK (Komarno)													
BE (Sint Katelijne)	150.70	138.70	150.62	107.73	73.70								124.29
FR (Rhône-Méditerranée)													
NL (Westland)			104.42	73.83	49.60								75.95
BU (Sofia)	93.41	110.62	191.74	166.09	121.02								136.58
RO (Bucharest)													
2017	Jan	Feb	March	April	May	June	July	Aug	Sept	Oct	Nov	Dec	Saison
AT (Wien)													
CZ (Praha)					98.44	89.77	85.01						91.08
ES (Almeria)	115.35	65.88	73.61	82.59	31.46	43.88	51.43	47.57					63.97
ES (Murcia)	121.20	99.78	78.47	97.23	49.97	56.91	63.02	74.86					80.18
HU (Budapest)							38.73	32.89	30.70	37.17	113.46	113.46	61.07
IT (Lecce)	156.00	154.96	170.37	143.96	126.33	130.00	156.98	183.58	182.37	191.31	206.90	210.08	167.74
IT (Vittoria)	212.00	153.75	144.44	179.78	107.88	80.00	80.00			179.38	181.00	175.17	149.34
PL (Kalisko-Pleszewski)					78.10	54.81	47.84	37.00	46.14	77.17	80.18		60.18
SK (Komarno)													
BE (Sint Katelijne)	195.60	167.00	162.60	132.60	47.60	42.60	44.93	42.38	78.44	94.03	88.04	158.22	104.50
FR (Rhône-Méditerranée)													
NL (Westland)			148.00	110.17	44.45	41.76	48.00	42.68	76.80	88.33	60.00		73.36
BU (Sofia)	76.63		122.75	143.99	109.24	75.65	65.60	44.71	50.13	83.09	89.44	104.63	87.81
RO (Bucharest)					75.59	65.19	72.88	44.89	33.80	70.81			60.53

2016	Jan	Feb	March	April	May	June	July	Aug	Sept	Oct	Nov	Dec	Saison
AT (Wien)													
CZ (Praha)						73.74	75.75	80.30	103.62	105.16	116.88	118.29	96.25
ES (Almeria)	44.72	53.39	73.94	50.88	33.49	41.46	55.04	66.53	66.84	70.68	59.90	86.77	58.64
ES (Murcia)	72.47	80.30	88.33	89.53	69.73	62.56	68.05	72.45	75.64	79.84	68.31	90.70	76.49
HU (Budapest)								39.40	39.74	43.29	46.15		42.15
IT (Lecce)	83.04	70.12	96.59	117.31	86.88	70.05	78.30	120.58	104.77	86.88	117.73	132.13	97.03
IT (Vittoria)	83.91	75.20	75.00	70.38	84.81	70.00	70.00			110.38	126.73	144.00	91.04
PL (Kalisko-Pleszewski)				149.02	67.48	50.18	45.84	48.53	48.71	58.40	79.23		68.42
SK (Komarno)													
BE (Sint Katelijne)	118.40	156.40	145.40	89.00	45.40	41.20	60.00	75.20	67.00	93.50	73.40	119.60	90.38
FR (Rhône-Méditerranée)					105.25	81.77	109.85	113.73	97.38	116.80			104.13
NL (Westland)			113.23	69.30	36.90	37.09	46.48	62.74	62.95	76.67	54.57		62.21
BU (Sofia)			112.49	114.80	96.46	79.25	76.13	75.52	61.10	79.90	69.26	70.85	83.58
RO (Bucharest)													
2015	Jan	Feb	March	April	May	June	July	Aug	Sept	Oct	Nov	Dec	Saison
AT (Wien)													
CZ (Praha)					96.74	91.56	78.91	60.23	70.84				79.66
ES (Almeria)	84.29	59.34	67.41	62.92	51.43	48.21	41.98	58.95	99.08	82.94	38.13	55.20	62.49
ES (Murcia)	80.63	78.29	65.82	68.53	60.91	43.02				94.09	63.13	60.41	68.31
HU (Budapest)								42.57	51.58	63.06			52.40
IT (Lecce)	116.88	80.79	80.50	94.04	87.88	66.28	58.70	87.79	121.53				88.27
IT (Vittoria)	138.40	102.08	81.54	115.00	103.20	63.40	52.50						93.73
PL (Kalisko-Pleszewski)			99.35	163.29	94.75	51.46	35.24	37.63	69.73	91.60			80.38
SK (Komarno)													
BE (Sint Katelijne)	185.80	201.75	148.00	100.60	81.25		25.40	55.17	107.80	104.20	54.80	98.60	105.76
FR (Rhône-Méditerranée)					117.24	96.36	69.95	89.10	127.05	126.67			104.39
NL (Westland)			62.80	63.00	63.00	63.55	63.00	63.00	63.00	80.67	69.00		65.67
BU (Sofia)			62.80	63.00	63.00	63.55	50.76	62.60	98.48	62.07	85.48	105.50	71.72
RO (Galati)						25.99	25.18	27.11	28.02	44.82	33.78		30.82
2014	Jan	Feb	March	April	May	June	July	Aug	Sept	Oct	Nov	Dec	Saison
AT (Wien)													
CZ (Praha)						109.31	89.87	46.95	73.02	76.35			79.10
ES (Almeria)	66.66	66.54	73.35	53.05	28.57	53.29	61.38		74.87	93.04			63.42
ES (Murcia)	83.84	80.12	88.31	85.19	56.91	66.54	64.87	49.63	74.03	58.00			70.74
HU (Budapest)								23.63	36.26				29.94
IT (Lecce)	91.96	83.39	102.15	94.04	73.33	69.12	54.37	63.77	86.35	97.25			81.57
IT (Vittoria)	110.40	89.78	101.92	86.88	67.78	55.00	55.00			105.00			83.97
PL (Kalisko-Pleszewski)			283.19	163.16	76.88	81.03	63.31	37.57	55.76				108.70
SK (Komarno)													
BE (Sint Katelijne)	172.54	190.92	176.69	93.54	52.00	69.60	43.69	40.90	122.33				106.91
FR (Rhône-Méditerranée)				127.78	96.32	89.15	73.59	64.45	108.33				93.27
NL (Westland)					74.40	72.00	70.26	72.00	72.00	72.00			72.11
BU (Sofia)			153.39	109.80	78.68	82.20	68.45	59.79	69.54	83.51			88.17
RO (Galati)						60.33	44.26	38.47	51.05	51.03			49.03

2013	Jan	Feb	March	April	May	June	July	Aug	Sept	Oct	Nov	Dec	Saison
AT (Wien)													
CZ (Praha)						68.79		73.24	62.48	56.66	67.69	65.83	65.78
ES (Almeria)	69.22	62.90	92.74	67.25	36.40	28.61		38.34	40.61		31.82	43.07	51.10
ES (Murcia)	78.40	67.64	96.20	85.09	68.37	45.95		50.77	48.10	57.88	56.81	54.46	64.52
HU (Budapest)									32.78	25.66	28.32		28.92
IT (Lecce)	92.31	100.83	93.27	105.76	102.00	68.48		48.63	58.93	78.96	86.67	72.50	82.58
IT (Vittoria)	81.25	90.83	99.23	88.20	81.54	63.40		51.67			128.13	124.75	89.89
PL (Kalisko-Pleszewski)				175.52	112.13	67.78		47.70	29.41	39.17	50.68	66.05	73.55
SK (Komarno)				175.52	112.13	79.69							122.44
BE (Sint Katelijne)	177.09	229.83	190.92	132.23	75.50	49.92		43.00	29.46	53.62	53.38	53.62	98.96
FR (Rhône-Méditerranée)				179.55	125.89	94.30		84.91	62.67	70.95	57.22		96.50
NL (Westland)	75.33		118.00	99.87	80.55	45.50		58.21	49.04	71.95	59.44	16.67	67.46
BU (Sofia)	93.68	111.31	115.43	146.30	94.05	87.53		42.57	44.09	70.71	67.84	60.19	84.88
RO (Galati)						19.50		27.59	30.69	43.95	48.13	49.56	36.57

2012	Jan	Feb	March	April	May	June	July	Aug	Sept	Oct	Nov	Dec	Saison
AT (Wien)													
CZ (Praha)					106.02	90.51	72.47	63.02	63.43				79.09
ES (Almeria)	70.22	78.50	64.71	53.22	52.97	36.99	57.43		71.41	76.34	53.97	78.59	63.12
ES (Murcia)	89.19	100.34	80.45	73.13	66.38	55.09	65.30	70.07	81.25	82.05	63.52	86.51	76.11
HU (Budapest)								31.75	29.46	35.40			32.21
IT (Lecce)	94.26	97.08	80.33	97.39	112.64	65.42	81.27	109.33	121.72	107.44	74.88	85.64	93.95
IT (Vittoria)	123.68	113.20	85.00	79.78	74.23	61.92	60.00			80.24	65.80	70.38	81.42
PL (Kalisko-Pleszewski)			232.84	169.23	128.73	76.80	52.40	40.43	39.96				105.77
SK (Komarno)													
BE (Sint Katelijne)	143.62	275.38	187.85	126.42	96.23	57.54	55.15	42.08	69.67	79.21	66.15	119.08	109.86
FR (Rhône-Méditerranée)				121.67	134.21	100.62	105.45	85.64	88.57				106.03
NL (Westland)			95.50	81.33	89.63	56.69	60.00	58.48	66.69	73.05	71.88	87.80	74.11
BU (Sofia)	69.03			137.69	135.10	62.67	56.59	58.13	64.17				83.34
RO (Galati)						53.33	32.83	40.09	47.54	38.60			42.48

2011	Jan	Feb	March	April	May	June	July	Aug	Sept	Oct	Nov	Dec	Saison
AT (Wien)				140.00	130.00	126.67	122.50						129.79
CZ (Praha)					62.12	43.85							52.99
ES (Almeria)	67.04	66.82	50.49	48.30	34.05	32.24	33.66		38.95	54.22	46.80	64.05	48.78
ES (Murcia)	75.02			67.66	44.97	43.89	47.88	50.40	53.37	61.47	58.68	62.15	56.55
HU (Budapest)								30.56		43.27			36.92
IT (Lecce)	116.32	96.54	104.12	130.00	94.96	50.38	58.77	61.00	79.81	102.69	81.81	69.45	87.15
IT (Vittoria)	91.60	95.83	74.81	70.00	62.88	53.08	50.00			130.00	132.88	106.25	86.73
PL (Kalisko-Pleszewski)					116.11	53.61	48.61	28.42	38.36	39.95	95.48		60.08
SK (Komarno)			170.00	145.67	99.67	60.00							118.84
BE (Sint Katelijne)	132.35	287.63	154.44	109.98	62.73	88.49	28.33	15.83	31.23	63.67	47.25	69.11	90.92
FR (Rhône-Méditerranée)			144.09	153.85	111.91	65.50	65.05	50.14	66.36	100.00			94.61
NL (Westland)			84.92	87.60	57.83	45.00	54.69	42.67	42.44	66.41	40.18		57.97
BU (Sofia)	73.29			136.19	95.44	61.12	41.07	34.40	41.13	68.94	87.77	80.10	71.95
RO (Galati)						35.53	29.51	12.24	12.63	39.86			25.95

Source: AMIS, extraction 31/05/2018 - otifications by Member States based on Regulations in force

Graph 3.3: Round tomatoes: producer prices in the main european markets [€/100kg]

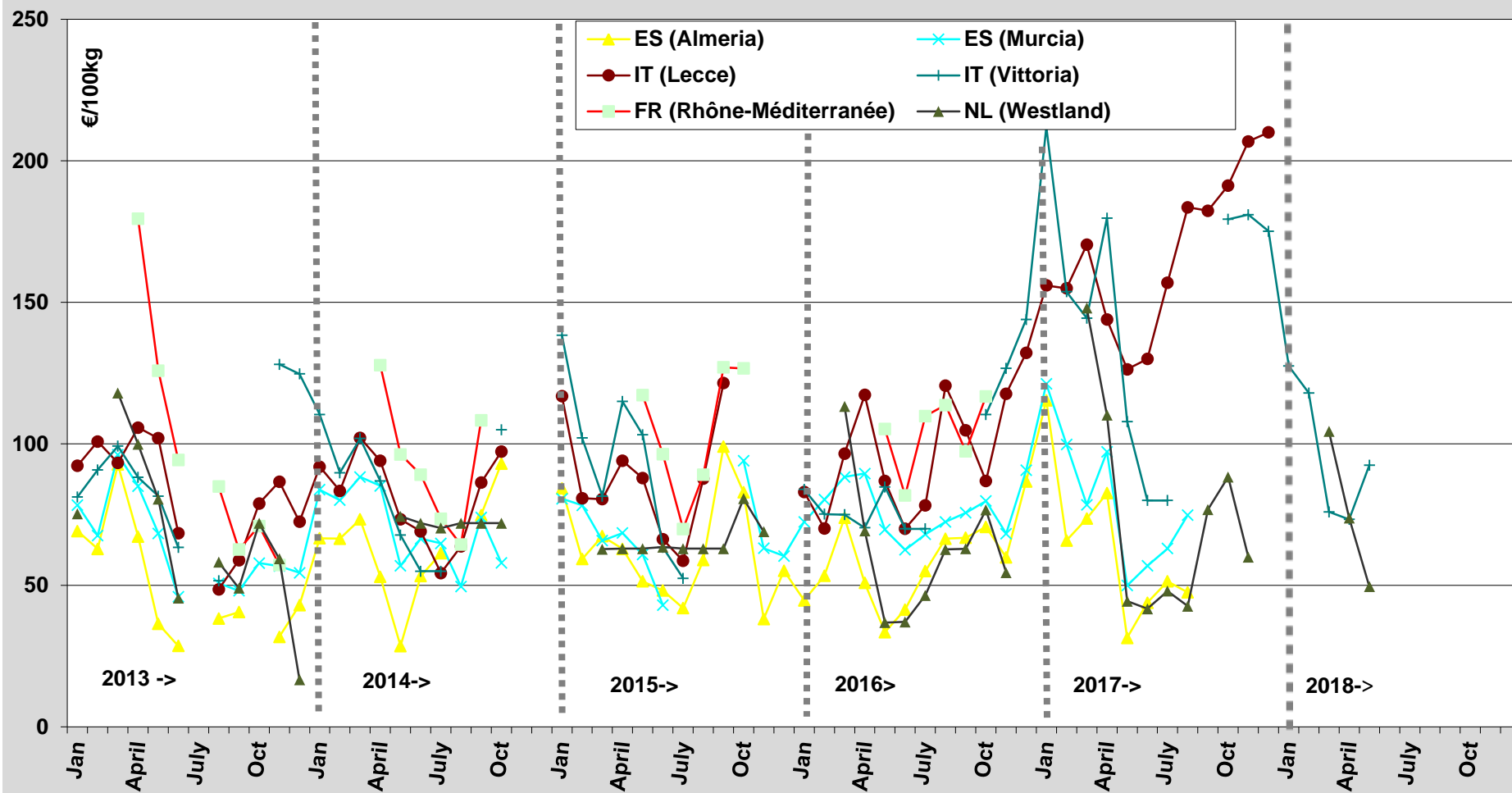

Source: AMIS 31/05/2018

Tab 4.1 EU Imports of fresh tomato CN 0702 (T) (campaign : October / September)

	2008/2009	2009/2010	2010/2011	2011/2012	2012/2013	2013/2014	2014/2015	2015/2016	2016/2017	2017/2018 Oct-March*	5 year average 2011/12 - 2015/16	evolution 2016/17 to 2015/16	evolution (%) 2016/17 to average 2011/12 - 2015/16
Period:	EU-27					EU-28							
Morocco	366 610	294 905	338 791	356 332	359 290	377 527	371 175	406 969	403 960	313 179	374 259	-0.7%	8%
Turkey	107 089	117 991	61 135	42 805	25 783	54 260	39 187	56 894	99 485	72 173	43 786	74.9%	127%
Israel	24 472	27 015	19 748	11 831	7 402	4 652	4 356	1 530	1 207	635	5 954	-21.1%	-80%
For.JRep.Mac	15 955	18 579	13 853	9 859	6 852	9 858	8 156	8 533	7 173	2 341	8 652	-15.9%	-17%
Tunisia	6 222	10 163	10 845	9 082	10 373	10 322	8 649	10 698	9 448	5 934	9 825	-11.7%	-4%
Senegal	7 127	8 566	9 584	10 144	9 989	12 546	9 957	10 997	8 482	6 003	10 727	-22.9%	-21%
Jordan	4 132	6 931	12 851	2 889	423	59	38	37		1	689		
Egypt	2 843	3 655	3 019	2 563	1 681	1 360	1 036	857	1 781	1 653	1 499	107.8%	19%
Albania	120	1 044	3 277	4 122	6 426	3 322	10 265	17 919	20 705	19 340	8 411	15.6%	146%
Syrian Arab Republic	4 546	1 234	437	83							83		
Dominican Republic	182	867	827	1 182	1 452	1 647	1 040	1 678	2 259	970	1 400	34.7%	61%
Gaza+Jericho	260	232	187	253	185	61					166		
South Africa	-	37	-	-				0	0	1	0	-66.7%	
Brazil	18	15	28	24					2	1	24		
Panama	10	16	2	-					-	-	-		
Others	25 740	2 613	3 421	1 914	2 731	931	5 005	9 884	7 000	2 472	4 093	-29.2%	71%
EXTRA-EUROPEAN UNIO	540 550	493 862	478 004	453 082	432 588	476 545	458 862	525 994	561 501	424 702	469 414	6.8%	20%
Others than Morocco	173 941	198 957	139 213	96 749	73 298	99 018	87 688	119 025	157 541	111 523	95 155	32.4%	66%

commercial year/campaign : October N to September N+1

* cut-off date 31 juillet 2017

Tab 4.2 EU Exports of fresh tomato CN 0702 (T) (campaign : October / September)

	2008/2009	2009/2010	2010/2011	2011/2012	2012/2013	2013/2014	2014/2015	2015/2016	2016/2017	2017/2018 Oct-March*	5 year average 2011/12 - 2015/16	evolution 2016/17 to 2015/16	evolution (%) 2016/17 to average 2011/12 - 2015/16
Period:	EU-27					EU-28							
Russian federation	101 822	77 248	106 385	160 036	198 098	212 315	16 134	13 027	9 007	6 721	119 922	-30.9%	-92%
Belarus	2 515	3 678	17 330	23 170	42 811	64 360	107 401	81 423	55 073	17 815	63 833	-32.4%	-14%
CIS (COMMONWEALTH OF INDEPENDENT STATES)	112 197	88 631	139 506	196 143	252 508	287 233	128 891	100 094	65 965	25 398	192 974	-34.1%	-66%
Switzerland	21 647	23 449	22 929	25 570	28 216	26 935	29 865	26 320	25 665	19 239	27 381	-2.5%	-6%
Norway	19 535	20 395	21 716	22 845	23 568	23 837	24 279	21 744	21 340	14 667	23 254	-1.9%	-8%
EFTA (EUROPEAN FREE TRADE AREA)	41 929	44 406	45 369	48 989	52 530	51 658	55 158	49 222	48 325	34 575	51 511	-1.8%	-6%
Albania	1 612	1 591	1 455	2 366	2 346	1 869	2 407	2 309	935	1 644	2 259	-59.5%	-59%
Bosnia and Herzegovina	739	843	1 196	2 278	2 334	5 103	3 579	3 497	1 987	280	3 358	-43.2%	-41%
Serb.Monten./Serbia	606	542	1 417	2 886	2 547	4 619	3 683		#N/A	1 836	3 434	#N/A	#N/A
Turkey	1	26	221	6	4	4	25	91	47	1	26	-48.4%	83%
CANDIDATE COUNTRIES	6 816	4 235	6 592	8 032	9 425	6 060	5 036	6 029	3 733	2 861	6 916	-38.1%	-46%
United States	3 777	2 690	465	493	500	231	141	473	720	88	368	52.1%	96%
Canada	1 075	1 387	662	635	151	133	85	172	155	60	235	-9.8%	-34%
North America	4 955	4 207	1 294	1 282	784	479	330	755	987	200	726	30.8%	36%
Africa	379	563	717	525	631	793	836	925	1 107	657	742	19.6%	49%
United Arab Emirates				526	3 982	3 961	4 592	5 045	6 824	1 988	3 621	35.3%	88%
Asia	1 185	1 543	2 445	4 920	5 467	5 824	7 726	9 814	12 717	4 510	6 750	29.6%	88%
EXTRA-EUROPEAN UNION	169 912	147 328	200 429	268 000	328 664	358 927	204 083	172 134	135 613	70 042	266 361	-21.2%	-49%

commercial year/campaign : October N to September N+1

* cut-off date 31 juillet 2017

Graph 4.1 EU Imports of fresh tomatoes (T)

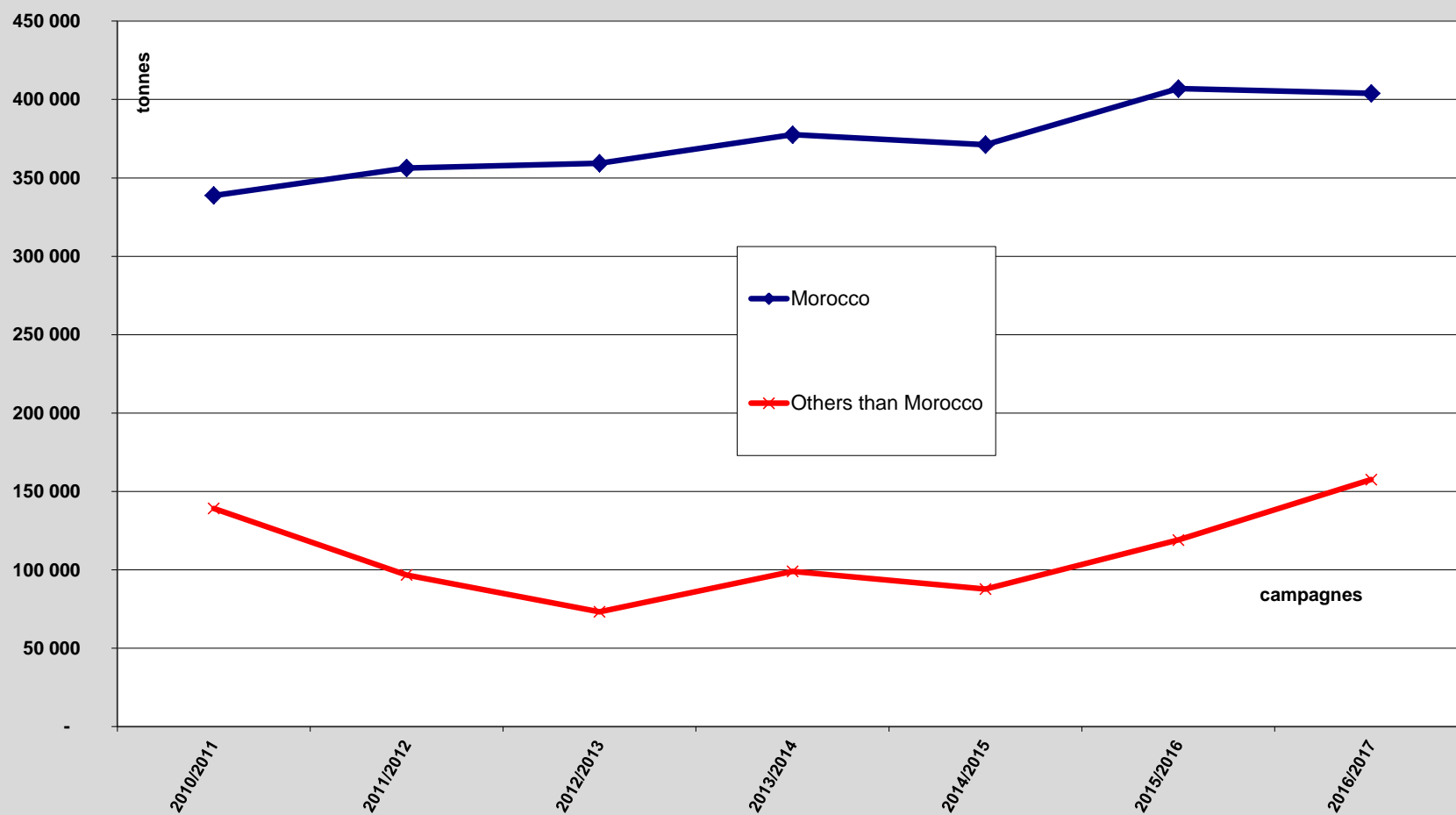

Graph 4.2 Extra-EU imports of fresh tomatoes (except from Morocco)

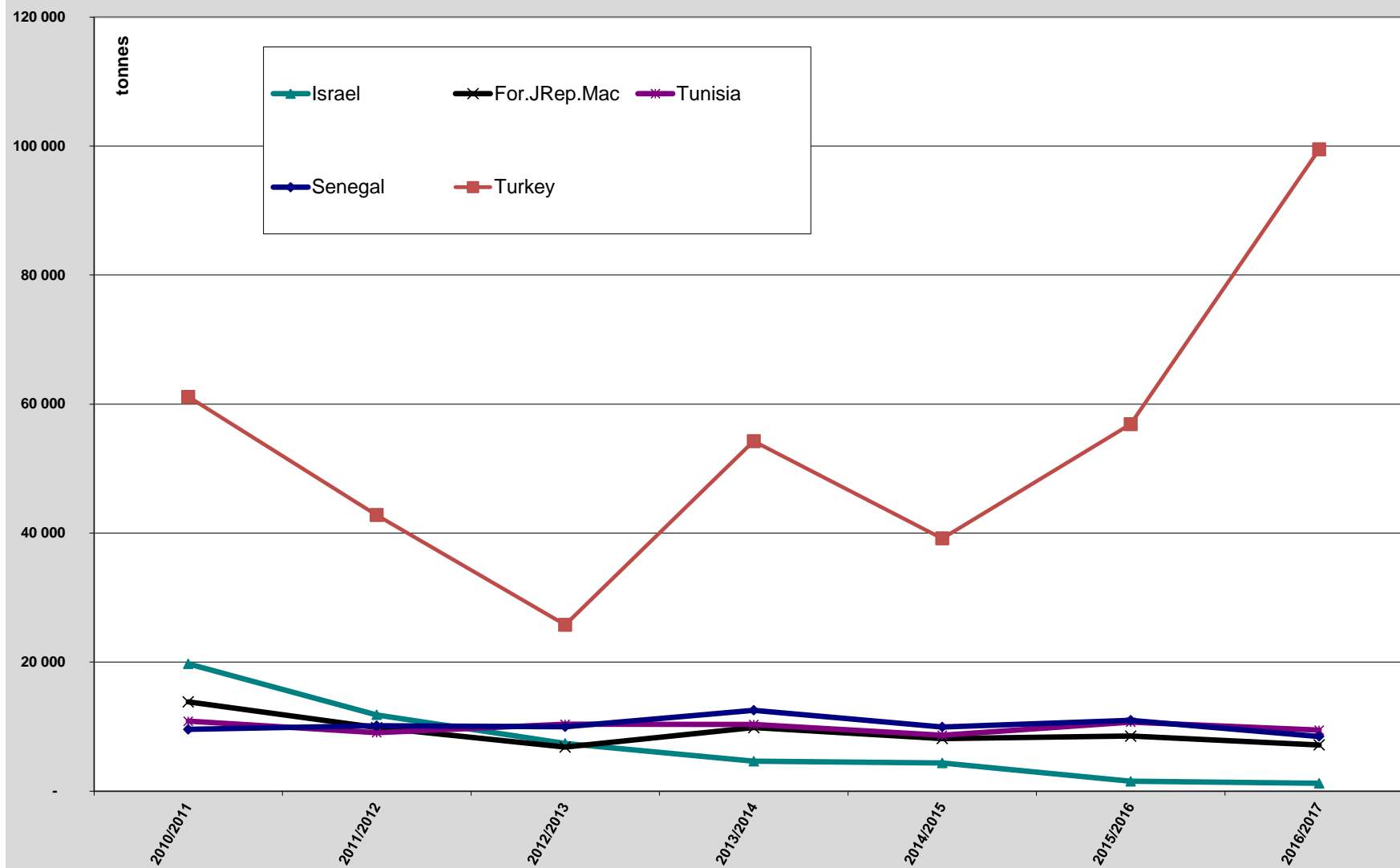

Tab 4.3 Fresh tomatoes: volume of extra-EU trade per month (T)

Exports

2018 - Extra-EU exports of fresh tomatoes

	Jan	Feb	Mar	Apr	May	Jun	Jul	Aug	Sep	Oct	Nov	Dec	TOTAL
	201801	201802	201803	201804	201805	201806	201807	201808	201809	201810	201811	201812	TOTAL
Belarus	3 890	2 899	3 278										
Russian federation	1 554	1 034	1 425										
Switzerland	3 755	3 424	4 564										
United States	2	9	34										
Norway	2 754	2 403	3 009										
Autres	2 112	2 139	3 350										
TOTAL	14 067	11 907	15 660										

2017 - Extra-EU exports of fresh tomatoes

	Jan	Feb	Mar	Apr	May	Jun	Jul	Aug	Sep	Oct	Nov	Dec	TOTAL
	201701	201702	201703	201704	201705	201706	201707	201708	201709	201710	201711	201712	TOTAL
Belarus	3 056	4 070	3 672	7 292	13 305	7 411	3 771	481	336	2 308	2 335	3 104	51 140
Russian federation	1 180	1 267	1 274	1 376	1 030	217	119	10	50	571	653	1 484	9 230
Switzerland	3 103	3 502	4 195	2 810	2 052	833	262	603	1 003	1 565	2 473	3 462	25 863
United States	36	60	51	38	63	141	90	51	34	15	17	12	606
Norway	2 436	2 357	2 640	2 153	1 419	911	767	1 181	1 071	1 662	2 516	2 324	21 436
Autres	1 353	1 580	2 039	2 234	2 902	2 790	1 900	1 920	1 942	1 575	1 710	1 561	23 504
TOTAL	11 163	12 835	13 870	15 903	20 771	12 302	6 908	4 246	4 436	7 696	9 704	11 946	131 780

2016 - Extra-EU exports of fresh tomatoes

	Jan	Feb	Mar	Apr	May	Jun	Jul	Aug	Sep	Oct	Nov	Dec	TOTAL
	201601	201602	201603	201604	201605	201606	201607	201608	201609	201610	201611	201612	TOTAL
Belarus	4 691	5 426	3 601	10 471	11 408	20 371	2 267	258	623	3 078	5 071	3 531	70 796
Russian federation	1 831	2 019	1 883	1 959	1 026	165	168	49	129	639	661	1 185	11 714
Switzerland	3 630	3 392	4 067	3 180	2 457	779	269	982	749	1 622	2 234	3 453	26 813
United States	100	29	32	5	30	88	51	61	13	47	41	69	565
Norway	2 274	2 346	2 677	2 653	1 592	848	594	1 038	1 077	1 813	2 469	2 122	21 502
Autres	2 276	2 506	2 917	4 950	2 418	2 406	1 614	1 710	1 711	1 938	1 877	1 388	27 710
TOTAL	14 803	15 717	15 177	23 218	18 931	24 656	4 963	4 097	4 302	9 137	12 352	11 748	159 101

2015 - Extra-EU exports of fresh tomatoes

	Jan	Feb	Mar	Apr	May	Jun	Jul	Aug	Sep	Oct	Nov	Dec	TOTAL
	201501	201502	201503	201504	201505	201506	201507	201508	201509	201510	201511	201512	TOTAL
Belarus	5 026	5 626	5 589	13 272	22 385	18 167	11 870	1 121	339	5 210	8 292	8 804	105 701
Russian federation	1 804	2 412	2 251	3 192	1 075	549	107	122	20	419	397	2 981	15 330
Switzerland	4 218	3 647	4 859	3 104	2 536	571	386	842	1 637	1 182	2 107	3 527	28 616
United States	10	16	8	5	8	26	10	7	20	42	7	16	175
Norway	2 913	2 585	2 894	2 915	1 848	829	927	1 171	1 233	1 983	2 410	2 253	23 961
Autres	1 460	2 049	3 635	4 709	4 347	1 584	994	1 152	1 468	2 104	1 544	3 008	28 053
TOTAL	15 431	16 335	19 236	27 197	32 198	21 725	14 295	4 415	4 716	10 941	14 757	20 588	201 835

2014 - Extra-EU exports of fresh tomatoes

	Jan	Feb	Mar	Apr	May	Jun	Jul	Aug	Sep	Oct	Nov	Dec	TOTAL
	201401	201402	201403	201404	201405	201406	201407	201408	201409	201410	201411	201412	TOTAL
Russian federation	15 077	12 503	12 303	22 910	29 926	26 464	20 836	2 524	128	807	1 691	2 103	147 272
Switzerland	4 081	3 623	4 553	3 155	2 106	824	30	426	713	1 666	2 115	4 284	27 575
United States	24	16	18	25	55	25	20	18	6			32	239
Norway	2 683	2 475	2 843	2 754	1 899	816	754	1 354	1 349	1 885	2 584	2 496	23 890
Autres	4 132	3 801	5 429	10 956	19 665	12 402	8 483	5 797	3 191	9 218	9 707	9 945	102 726
TOTAL	25 996	22 418	25 146	39 800	53 651	40 532	30 123	10 118	5 387	13 577	16 096	18 859	301 702

2013 - Extra-EU exports of fresh tomatoes

	Jan	Feb	Mar	Apr	May	Jun	Jul	Aug	Sep	Oct	Nov	Dec	TOTAL
Russian federation	14 198	12 326	12 119	22 251	25 417	28 262	16 828	14 196	14 356	30 143	22 939	16 600	229 633
Switzerland	3 961	3 655	4 041	3 687	2 909	1 280	287	380	629	1 631	2 164	3 627	28 249
United States	37	39	50	45	55	59	72	59	17	2	1	21	457
Norway	2 566	2 273	2 676	2 892	1 698	1 154	1 017	1 306	1 247	1 964	2 657	2 290	23 740
Autres	4 788	5 366	6 977	13 378			4 123	3 150	2 654	10 250	6 640	5 057	62 382
TOTAL	25 550	23 657	25 863	42 253	41 326	44 175	22 327	19 090	18 903	43 990	34 401	27 595	369 130

2012 - Extra-EU exports of fresh tomatoes

	Jan	Feb	Mar	Apr	May	Jun	Jul	Aug	Sep	Oct	Nov	Dec	TOTAL
Russia	8 256	8 588	9 817	22 297	30 167	14 682	14 086	7 984	9 056	13 460	13 632	11 209	163 235
Switzerland	2 999	2 743	4 212	2 971	3 010	1 206	51	859	701	1 765	2 083	3 540	26 140
USA	32	30	37	34	58	65	92	75	33	12	23	32	522
Norway	2 436	2 303	2 818	2 486	1 613	893	806	1 299	1 058	1 889	2 623	2 212	22 436
Autres	2 001	2 278	3 648	10 728	15 021	6 040	4 294	2 424	1 810	2 903	3 969	4 433	59 549
TOTAL	15 724	15 942	20 532	38 517	49 868	22 886	19 328	12 641	12 658	20 029	22 331	21 426	271 881

2011 - Extra-EU exports of fresh tomatoes

	Jan	Feb	Mar	Apr	May	Jun	Jul	Aug	Sep	Oct	Nov	Dec	TOTAL
Russia	5 185	4 060	4 412	9 052	20 194	6 121	8 833	6 899	8 127	8 655	15 911	10 537	107 986
Switzerland	3 127	2 850	3 534	3 022	2 424	355	96	356	913	1 764	1 897	3 157	23 494
USA	33	29	39	47	71	73	43	30	36	3	5	30	438
Norway	2 363	2 202	2 665	2 439	1 399	728	776	1 574	1 314	2 117	2 662	2 355	22 593
Autres	2 554	2 107	2 601	4 214	8 922	12 461	2 123	1 673	4 404	3 481	3 359	3 973	51 871
TOTAL	13 262	11 248	13 251	18 774	33 009	19 738	11 871	10 532	14 794	16 019	23 834	20 052	206 382

2010 - Extra-EU exports of fresh tomatoes

	Jan	Feb	Mar	Apr	May	Jun	Jul	Aug	Sep	Oct	Nov	Dec	TOTAL
Russia	4 404	3 437	2 181	4 936	10 239	10 816	5 939	5 020	8 266	14 370	11 695	7 293	88 594
Switzerland	2 739	2 617	3 541	2 528	2 567	999	488	959	832	1 570	1 910	2 772	23 522
USA	514	6	12	47	64	102	148	101	81	42	11	13	1 140
Norway	2 159	2 364	2 665	2 656	1 075	504	425	1 030	1 015	1 732	2 253	2 272	20 149
Autres	1 747	1 695	1 718	1 797	3 982	5 987	733	1 103	720	1 614	1 803	4 402	27 299
TOTAL	11 564	10 118	10 116	11 964	17 927	18 407	7 733	8 213	10 913	19 328	17 671	16 751	160 705

2009 - Extra-EU exports of fresh tomatoes

	Jan	Feb	Mar	Apr	May	Jun	Jul	Aug	Sep	Oct	Nov	Dec	TOTAL
Russia	5 369	5 429	2 870	3 316	11 074	20 393	15 055	6 065	4 766	5 024	10 289	6 718	96 366
Switzerland	2 493	2 739	2 972	2 837	2 450	851	81	570	864	1 794	1 813	2 572	22 034
USA	378	151	93	47	246	1 625	522	212	120	74	803	738	5 009
Norway	2 325	2 007	2 439	2 206	1 150	649	695	1 288	1 282	2 003	2 145	2 354	20 542
Autres	2 224	2 312	1 829	1 726	5 336	3 438	793	555	713	814	1 483	1 769	22 992
TOTAL	12 788	12 637	10 202	10 131	20 256	26 956	17 145	8 690	7 745	9 709	16 533	14 151	166 942

2008 - Extra-EU exports of fresh tomatoes

	Jan	Feb	Mar	Apr	May	Jun	Jul	Aug	Sep	Oct	Nov	Dec	TOTAL
Russia	8 230	12 024	4 541	10 047	14 599	20 555	13 750	11 119	12 775	13 155	7 959	6 350	135 103
Switzerland	2 023	2 476	2 693	2 533	2 669	1 284	163	474	604	1 535	1 671	2 589	20 713
USA	2 474	276	258	120	146	306	130	83	145	71	138	176	4 322
Norway	2 282	2 412	2 546	2 476	1 200	741	700	1 237	1 139	1 754	1 824	1 916	20 226
Autres	3 004	4 145	4 528	8 161	11 457	3 837	826	634	951	1 282	1 561	1 243	41 629
TOTAL	18 012	21 333	14 566	23 337	30 070	26 723	15 569	13 547	15 614	17 796	13 153	12 273	221 993

Extra-EU exports of fresh tomatoes (average 2012/2016)

	Jan	Feb	Mar	Apr	May	Jun	Jul	Aug	Sep	Oct	Nov	Dec	TOTAL
Russia	8 904	7 978	8 180	15 940	21 356	15 244	12 138	6 345	6 337	10 697	10 914	8 686	132 720
Switzerland	3 194	3 057	3 718	3 206	2 305	843	114	429	595	1 449	1 731	3 518	24 158
USA	27	26	30	31	49	49	47	38	22	15	9	26	371
Norway	2 592	2 367	2 779	2 697	1 567	763	674	1 341	1 240	1 968	2 587	2 321	22 897
Autres	4 475	4 492	6 098	11 434	16 734	12 949	6 615	3 211	3 103	6 801	7 051	7 155	90 117
TOTAL	19 193	17 920	20 806	33 308	42 010	29 849	19 588	11 363	11 298	20 929	22 292	21 706	270 262

[illegible]

NORWAY	Jan	Feb	Mar	Apr	May	Jun	Jul	Aug	Sep	Oct	Nov	Dec
2008	2 282	2 412	2 546	2 476	1 200	741	700	1 237	1 139	1 754	1 824	1 916
2009	2 325	2 007	2 439	2 206	1 150	649	695	1 288	1 282	2 003	2 145	2 354
2010	2 159	2 364	2 665	2 656	1 075	504	425	1 030	1 015	1 732	2 253	2 272
2011	2 363	2 202	2 665	2 439	1 399	728	776	1 574	1 314	2 117	2 662	2 355
2012	2 436	2 303	2 818	2 486	1 613	893	806	1 299	1 058	1 889	2 623	2 212
2013	2 566	2 273	2 676	2 892	1 075	549	107	1 306	1 247	1 964	2 657	2 290
2014	2 683	2 475	2 843	2 754	1 899	816	754	1 354	1 349	1 885	2 584	2 496
2015	2 913	2 585	2 894	2 915	1 848	829	927	1 171	1 233	1 983	2 410	2 253
2016	2 274	2 346	2 677	2 653	1 592	848	594	1 038	1 077	1 813	2 469	2 122
2017	2 436	2 357	2 640	2 153	1 419	911	767	1 181	1 071	1 662	2 516	2 324
2018	2 754	2 403	3 009	-	-	-	-	-	-	-	-	-

* cut-off date 31 juillet 2017

Imports

2018 - Extra-EU imports of fresh tomatoes

	Jan	Feb	Mar	Apr	May	Jun	Jul	Aug	Sep	Oct	Nov	Déc	TOTAL
	201801	201802	201803	201804	201805	201806	201807	201808	201809	201810	201811	201812	TOTAL
Morocco	60 599	56 430	68 062										
Israel	182	139	246										
Turkey	17 926	12 742	17 842										
Tunisia	1 467	1 493	1 744										
Senegal	1 863	1 549	2 143										
Autres	1 188	439	487										
TOTAL	83 225	72 792	90 524										

2017 - Extra-EU imports of fresh tomatoes

	Jan	Feb	Mar	Apr	May	Jun	Jul	Aug	Sep	Oct	Nov	Déc	TOTAL
	201701	201702	201703	201704	201705	201706	201707	201708	201709	201710	201711	201712	TOTAL
Morocco	53 038	57 575	65 509	51 590	20 876	8 900	7 104	6 137	6 167	25 173	49 118	53 797	404 983
Israel	173	439	253	156	-		0		-	0	-	68	1 089
Turkey	12 948	17 789	24 261	11 103	4 307	4 801	1 209	294	766	2 271	3 660	17 733	101 140
Tunisia	978	1 346	1 665	1 627	1 290	479	352	34		-	239	991	9 000
Senegal	1 445	1 325	1 985	1 600	803	46				-		448	7 651
Autres	985	1 374	1 019	1 000	3 809	2 413	2 524	1 936	4 515	12 334	8 555	3 793	44 257
TOTAL	69 567	79 847	94 692	67 075	31 085	16 638	11 189	8 401	11 447	39 778	61 572	76 828	568 120

2016 - Extra-EU imports of fresh tomatoes

	Jan	Feb	Mar	Apr	May	Jun	Jul	Aug	Sep	Oct	Nov	Déc	TOTAL
	201601	201602	201603	201604	201605	201606	201607	201608	201609	201610	201611	201612	TOTAL
Morocco	58 693	53 817	65 597	39 502	21 070	8 629	7 422	6 554	5 595	18 886	48 114	60 067	393 947
Israel	70	288	781	349							6	181	1 674
Turkey	3 325	8 887	22 036	5 177	7 315	1 803	39	524	215	703	3 223	18 082	71 329
Tunisia	1 526	1 628	1 661	2 044	1 089	374	157	14			533	1 144	10 170
Senegal	2 249	2 022	2 260	2 034	1 200	2					13	1 267	11 046
Autres	547	326	310	499	2 451	2 617	3 038	3 307	4 361	7 537	7 931	3 934	36 858
TOTAL	66 411	66 968	92 645	49 605	33 125	13 423	10 656	10 399	10 172	27 126	59 819	84 675	525 024

2015 - Extra-EU imports of fresh tomatoes

	Jan	Feb	Mar	Apr	May	Jun	Jul	Aug	Sep	Oct	Nov	Déc	TOTAL
	201501	201502	201503	201504	201505	201506	201507	201508	201509	201510	201511	201512	TOTAL
Morocco	46 506	50 757	58 529	41 980	24 009	6 719	5 163	4 268	4 984	32 685	52 749	54 655	383 004
Israel	893	964	1 158	478	18	-		1			3	39	3 554
Turkey	8 800	5 812	7 164	3 189	2 732	2 409	51	20	2 934	2 086	816	4 677	40 690
Tunisia	1 252	1 172	1 476	1 540	1 247	292	189			5	409	1 791	9 372
Senegal	1 656	1 488	1 857	2 271	1 135							1 230	9 637
Autres	530	300	191	155	1 449	1 548	1 699	1 173	6 036	10 918	6 959	3 546	34 504
TOTAL	59 637	60 493	70 374	49 612	30 589	10 969	7 103	5 462	13 954	45 693	60 937	65 938	480 761

2014 - Extra-EU imports of fresh tomatoes

	Jan	Feb	Mar	Apr	May	Jun	Jul	Aug	Sep	Oct	Nov	Déc	TOTAL
	201401	201402	201403	201404	201405	201406	201407	201408	201409	201410	201411	201412	
Morocco	54 917	51 462	70 426	48 225	15 760	5 591	5 331	3 480	4 507	22 973	55 001	50 308	387 980
Israel	804	906	904	529	66				3	18	70	756	4 056
Turkey	6 160	8 691	16 241	3 882	4 793	3 745	1 600	5	308	163	1 516	4 396	51 501
Tunisia	2 078	1 776	1 913	1 734	1 074	258	25				151	1 330	10 339
Senegal	2 377	2 511	2 363	2 864	1 425	14		11			54	1 497	13 115
Autres	685	401	391	104	760	1 576	623	281	2 941	5 044	4 380	2 983	20 170
TOTAL	67 020	65 747	92 239	57 338	23 877	11 184	7 579	3 777	7 759	28 199	61 171	61 270	487 160

2013 - Extra-EU imports of fresh tomatoes

	Jan	Feb	Mar	Apr	May	Jun	Jul	Aug	Sep	Oct	Nov	Déc	TOTAL
							201307	201308	201309	201310	201311	201312	
Morocco	48 510	42 256	61 202	46 042	29 456	6 939	5 178	4 463	3 660	14 829	42 559	60 116	365 209
Israel	1 003	1 295	1 327	958	160	3	-		13	80	251	1 045	6 134
Turkey	2 770	2 365	3 711	1 625	7 060	1 752			26	30	632	8 173	28 145
Tunisia	1 463	1 581	2 071	1 978	1 396	223	0			33	425	1 007	10 176
Senegal	1 517	1 955	2 264	1 873	1 469	214	196					914	10 402
Autres	573	514	618	360	1 250		1 020	693	2 523	5 390	2 975	1 151	17 066
TOTAL	55 835	49 966	71 678	52 835	41 955	11 527	6 394	5 156	6 222	20 362	46 842	72 405	441 177

2012 - Extra-EU imports of fresh tomatoes

	Jan	Feb	Mar	Apr	May	Jun	Jul	Aug	Sep	Oct	Nov	Déc	TOTAL
Marocco	56 317	52 837	54 810	36 273	21 924	5 705	3 233	2 367	2 222	17 573	50 167	43 845	347 272
Israel	2 908	3 350	894	119	3	-		8	115	523	1 119	1 003	10 042
Turkey	7 483	6 019	11 500	3 140	4 470	3 782	586	251	95	324	1 423	4 708	43 778
Tunisia	1 233	1 130	1 818	1 483	1 033	247		3			384	1 234	8 563
Senegal	1 935	1 789	1 558	1 473	1 726	552			12			502	9 547
Autres	911	922	3 943	2 057	1 247	1 459	1 300	575	3 280	4 334	3 282	2 390	25 698
TOTAL	70 787	66 047	74 522	44 545	30 402	11 745	5 119	3 203	5 724	22 753	56 375	53 681	444 900

2011 - Extra-EU imports of fresh tomatoes

	Jan	Feb	Mar	Apr	May	Jun	Jul	Aug	Sep	Oct	Nov	Déc	TOTAL
Marocco	43 964	47 667	43 834	46 842	19 321	4 286	3 307	2 270	2 946	22 297	46 441	51 793	334 967
Israel	4 101	3 691	3 956	3 295	1 685	63	6	32	9	395	698	775	18 705
Turkey	7 262	8 192	15 018	6 343	8 410	2 630	7		2	373	1 112	3 931	53 278
Tunisia	1 244	1 864	1 985	2 394	1 771	91	62	51		32	425	1 680	11 599
Senegal	1 724	2 009	1 844	1 821	1 034	94					68	1 030	9 625
Autres	1 291	2 255	2 779	5 531	3 771	3 543	1 971	346	1 653	4 583	2 541	2 093	32 358
TOTAL	59 587	65 679	69 416	66 226	35 991	10 707	5 353	2 699	4 609	27 680	51 285	61 302	460 532

2010 - Extra-EU imports of fresh tomatoes

	Jan	Feb	Mar	Apr	May	Jun	Jul	Aug	Sep	Oct	Nov	Dec	TOTAL
Marocco	47 985	40 700	36 709	29 258	16 388	5 291	2 741	2 157	2 552	11 786	41 609	70 628	307 804
Israel	4 670	4 081	7 104	3 204	1 499	67	65	51	47	104	978	1 829	23 699
Turkey	9 815	7 482	27 348	18 892	22 414	9 812	1 189	292	124	-	658	10 828	108 852
Tunisia	1 350	1 352	1 902	2 043	1 606	203	11	-	-	47	289	1 047	9 849
Senegal	2 234	1 992	2 168	927	280	81	-	-	-	11	-	1 041	8 735
Autres	1 365	1 896	3 357	2 243	2 919	3 210	2 910	828	7 407	6 642	3 666	2 374	38 818
TOTAL	67 419	57 503	78 588	56 566	45 107	18 663	6 916	3 327	10 130	18 591	47 200	87 747	497 756

2009 - Extra-EU imports of fresh tomatoes

	Jan	Feb	Mar	Apr	May	Jun	Jul	Aug	Sep	Oct	Nov	Dec	TOTAL
Marocco	60 581	42 003	55 109	43 536	28 416	7 269	3 140	1 758	1 018	17 230	42 255	51 640	353 953
Israel	3 730	4 505	4 633	3 453	2 075	136	76	161	247	1 197	2 034	2 994	25 239
Turkey	7 854	8 779	15 606	18 343	19 487	12 166	208	14	144	2 215	7 777	10 633	103 226
Tunisia	994	1 140	1 273	1 390	692	4	-	-	-	-	402	1 295	7 189
Senegal	1 634	1 391	1 195	1 439	314	23	12	-	-	-	-	884	6 893
Autres	1 373	1 209	2 172	2 354	4 146	2 608	2 452	525	2 501	5 946	1 605	1 536	28 427
TOTAL	76 165	59 027	79 988	70 515	55 130	22 206	5 887	2 459	3 909	26 588	54 073	68 980	524 927

2008 - Extra-EU imports of fresh tomatoes

	Jan	Feb	Mar	Apr	May	Jun	Jul	Aug	Sep	Oct	Nov	Dec	TOTAL
Marocco	50 450	38 589	40 267	26 352	16 133	3 834	2 207	1 788	2 218	23 039	41 703	59 032	305 611
Israel	3 291	2 565	3 082	1 191	474	826	1 538	390	248	270	1 342	3 846	19 062
Turkey	6 672	5 437	14 667	10 575	15 170	16 854	2 761	80	1 072	3 258	5 960	15 268	97 774
Tunisia	737	600	609	753	540	20	31	-	-	-	64	665	4 019
Senegal	2 009	1 565	2 117	1 316	363	307	-	29	-	-	39	1 079	8 824
Autres	1 301	1 757	4 864	717	1 496	2 234	4 881	3 106	7 711	7 793	1 005	893	37 757
TOTAL	64 461	50 513	65 606	40 905	34 175	24 074	11 418	5 393	11 249	34 359	50 113	80 782	473 047

MOROCCO	Oct	Nov	Dec	Jan	Feb	Mar	Apr	May	Jun	Jul	Aug	Sep
2007/08	17 468	46 733	47 743	50 450	38 589	40 267	26 352	16 133	3 834	2 207	1 788	2 218
2008/09	23 039	41 703	59 032	60 581	42 003	55 109	43 536	28 416	7 269	3 140	1 758	1 018
2009/10	17 230	42 255	51 640	47 968	40 700	36 705	29 258	16 388	5 291	2 741	2 157	2 552
2010/11	11 786	41 609	70 628	43 964	47 667	43 834	46 842	19 321	4 286	3 307	2 270	2 946
2011/12	22 297	46 441	51 793	56 317	52 837	54 810	36 273	21 924	5 705	3 233	2 367	2 222
2012/13	17 573	50 167	43 845	48 510	42 256	61 202	46 042	29 456	6 939	5 178	4 463	3 660
2013/14	14 829	42 559	60 116	54 917	51 462	70 426	48 225	15 760	5 591	5 331	3 480	4 507
2014/15	22 973	55 001	50 308	46 506	50 757	58 529	41 980	24 009	6 719	5 163	4 268	4 984
2015/16	32 685	52 749	54 655	58 693	53 817	65 597	39 502	21 070	8 629	7 422	6 554	5 595
2016/17	18 886	48 114	60 067	53 038	57 575	65 509	51 590	20 876	8 900	7 104	6 137	6 167
2017/18*	25 173	49 118	53 797	60 599	56 430	68 062	-	-	-	-	-	-

ISRAEL	Oct	Nov	Dec	Jan	Feb	Mar	Apr	May	Jun	Jul	Aug	Sep
2007/08	1 014	2 249	3 156	3 291	2 565	3 082	1 191	474	826	1 538	390	248
2008/09	270	1 342	3 846	3 730	4 505	4 633	3 453	2 075	136	76	161	247
2009/10	1 197	2 034	2 994	4 423	4 059	6 826	3 135	1 498	67	65	51	47
2010/11	104	978	1 829	4 101	3 691	3 956	3 295	1 685	63	6	32	9
2011/12	395	698	775	2 908	3 350	894	119	3	-		8	115
2012/13	523	1 119	1 003	1 003	1 295	1 327	958	160	3	-		13
2013/14	80	251	1 045	804	906	904	529	66				3
2014/15	18	70	756	893	964	1 158	478	18	-		1	
2015/16		3	39	70	288	781	349					
2016/17		6	181	173	439	253	156	-		0		-
2017/18*	0	-	68	182	139	246	-	-	-	-	-	-

TURKEY	Oct	Nov	Dec	Jan	Feb	Mar	Apr	May	Jun	Jul	Aug	Sep
2007/08	1 263	5 257	11 457	6 672	5 437	14 667	10 575	15 170	16 854	2 761	80	1 072
2008/09	3 258	5 960	15 268	7 854	8 779	15 606	18 343	19 487	12 166	208	14	144
2009/10	2 215	7 777	10 633	9 815	7 482	27 348	18 892	22 374	9 812	1 189	292	124
2010/11	-	658	10 828	7 262	8 192	15 018	6 343	8 410	2 630	7		2
2011/12	373	1 112	3 931	7 483	6 019	11 500	3 140	4 470	3 782	586	251	95
2012/13	324	1 423	4 708	2 770	2 365	3 711	1 625	7 060	1 752			26
2013/14	30	632	8 173	6 160	8 691	16 241	3 882	4 793	3 745	1 600	5	308
2014/15	163	1 516	4 396	8 800	5 812	7 164	3 189	2 732	2 409	51	20	2 934
2015/16	2 086	816	4 677	3 325	8 887	22 036	5 177	7 315	1 803	39	524	215
2016/17	703	3 223	18 082	12 948	17 789	24 261	11 103	4 307	4 801	1 209	294	766
2017/18*	2 271	3 660	17 733	17 926	12 742	17 842	-	-	-	-	-	-

* cut-off date 31 juillet 2017

TUNISIA	Oct	Nov	Dec	Jan	Feb	Mar	Apr	May	Jun	Jul	Aug	Sep
2007/08	9	5	358	737	600	609	753	540	20	31	-	-
2008/09	-	64	665	994	1 140	1 273	1 390	692	4	-	-	-
2009/10	-	402	1 295	1 350	1 352	1 902	2 043	1 606	203	11	-	-
2010/11	47	289	1 047	1 244	1 864	1 985	2 394	1 771	91	62	51	
2011/12	32	425	1 680	1 233	1 130	1 818	1 483	1 033	247		3	
2012/13		384	1 234	1 463	1 581	2 071	1 978	1 396	223	0		
2013/14	33	425	1 007	2 078	1 776	1 913	1 734	1 074	258	25		
2014/15		151	1 330	1 252	1 172	1 476	1 540	1 247	292	189		
2015/16	5	409	1 791	1 526	1 628	1 661	2 044	1 089	374	157	14	
2016/17		533	1 144	978	1 346	1 665	1 627	1 290	479	352	34	
2017/18*	-	239	991	1 467	1 493	1 744	-	-	-	-	-	-

SENEGAL	Oct	Nov	Dec	Jan	Feb	Mar	Apr	May	Jun	Jul	Aug	Sep
2007/08	-	25	491	2 009	1 565	2 117	1 316	363	307	-	29	-
2008/09	-	39	1 079	1 634	1 391	1 195	1 439	314	23	12	-	-
2009/10	-	-	884	2 234	1 962	2 170	927	280	81	-	-	-
2010/11	11	-	1 041	1 724	2 009	1 844	1 821	1 034	94			
2011/12		68	1 030	1 935	1 789	1 558	1 473	1 726	552			12
2012/13			502	1 517	1 955	2 264	1 873	1 469	214	196		
2013/14			914	2 377	2 511	2 363	2 864	1 425	14		11	
2014/15		54	1 497	1 656	1 488	1 857	2 271	1 135				
2015/16			1 230	2 249	2 022	2 260	2 034	1 200	2			
2016/17		13	1 267	1 445	1 325	1 985	1 600	803	46			
2017/18*	-		448	1 863	1 549	2 143	-	-	-	-	-	-

Extra-EU imports of fresh tomatoes by country of origin - summary table

	Morocco	Israel	Turkey	Tunisia	Senegal
2007/08	293 782	20 023	91 265	3 661	8 222
2008/09	366 602	24 472	107 087	6 222	7 127
2009/10	294 884	26 395	117 952	10 163	8 537
2010/11	338 459	19 748	59 349	10 845	9 579
2011/12	356 217	9 266	42 739	9 082	10 144
2012/13	359 291	7 402	25 765	10 329	9 989
2013/14	377 202	4 588	54 260	10 322	12 478
2014/15	371 197	4 355	39 187	8 649	9 957
2015/16	406 969	1 530	56 900	10 697	10 997
2016/17	403 962	1 207	99 485	9 448	8 482
2017/18*	313 179	635	72 173	5 934	6 003

Graph 4.3 Fresh tomatoes: Monthly EU imports from Morocco

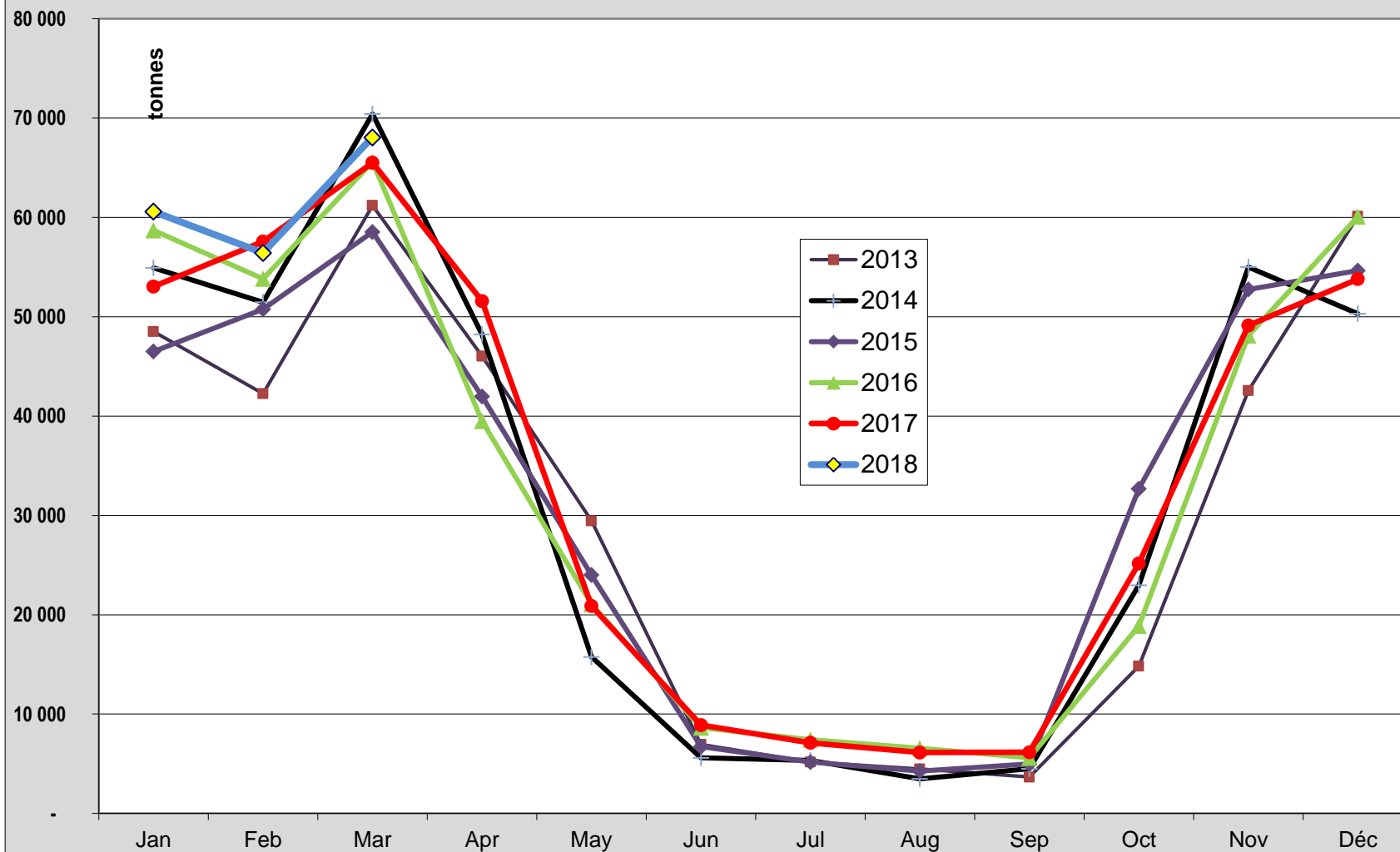

Graph 4.4 Fresh tomatoes: Monthly EU imports from Israel

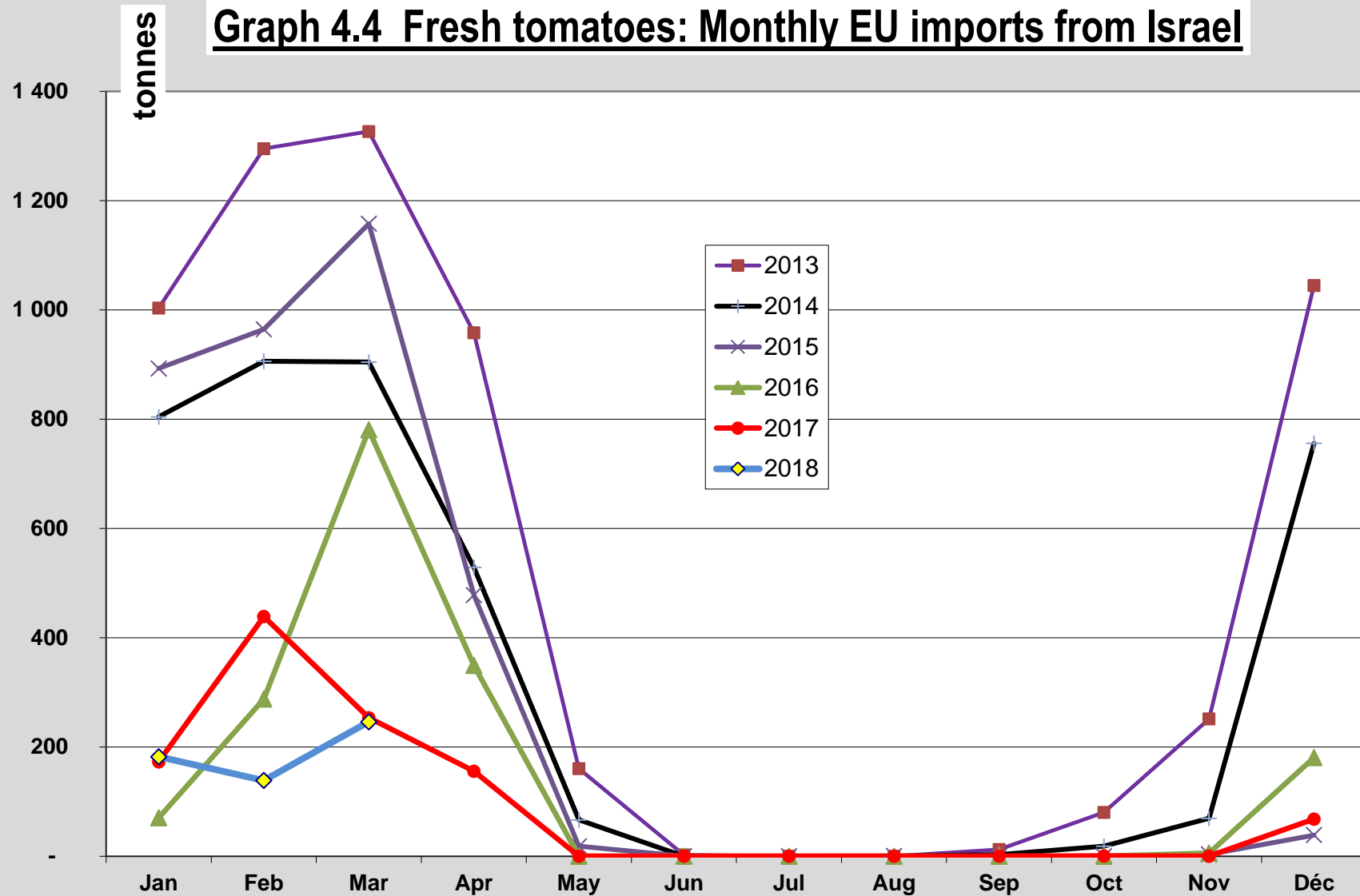

Graph 4.5 Fresh tomatoes: Monthly EU imports from Turkey

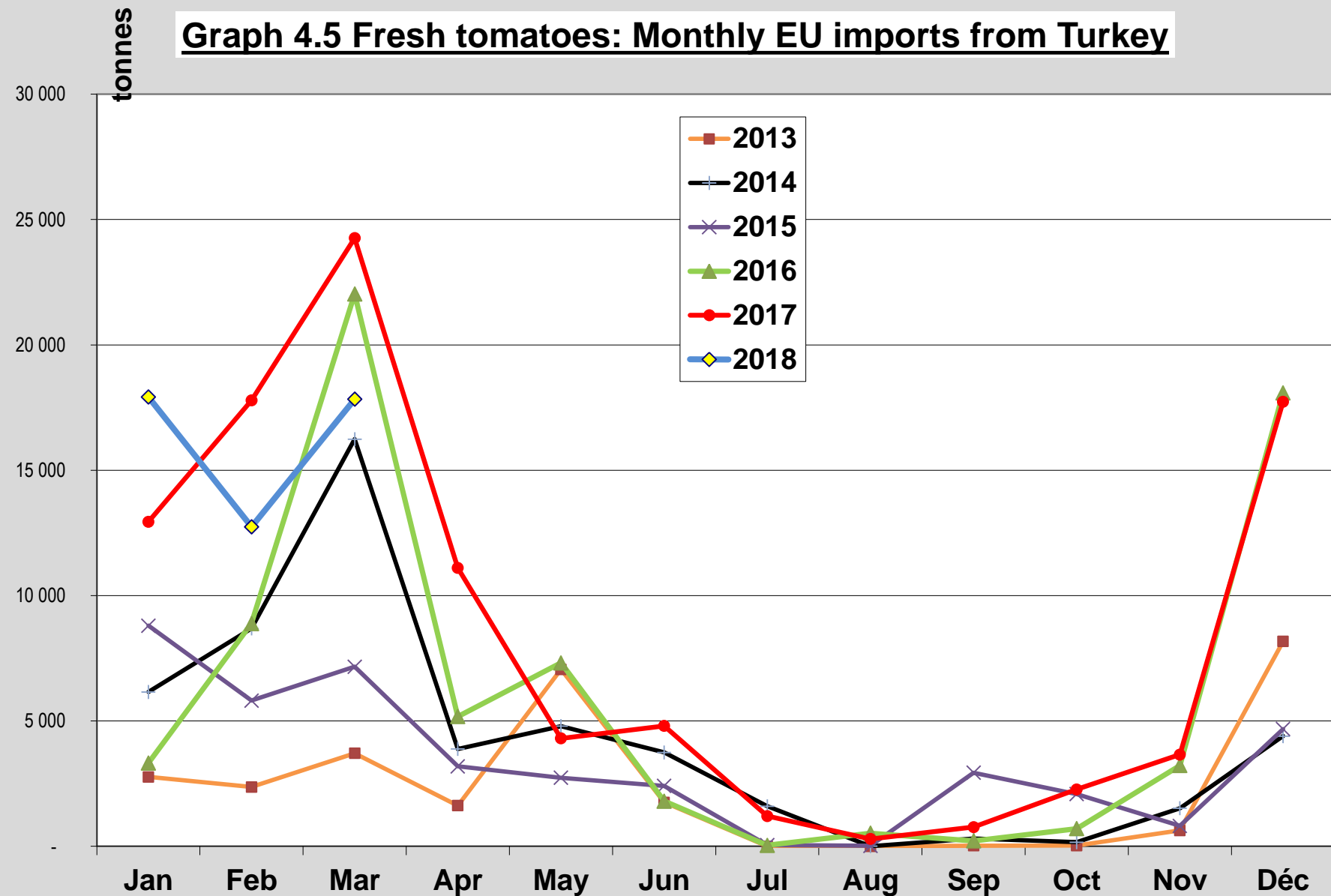

Graph 4.6. EU exports of fresh tomatoes (T)

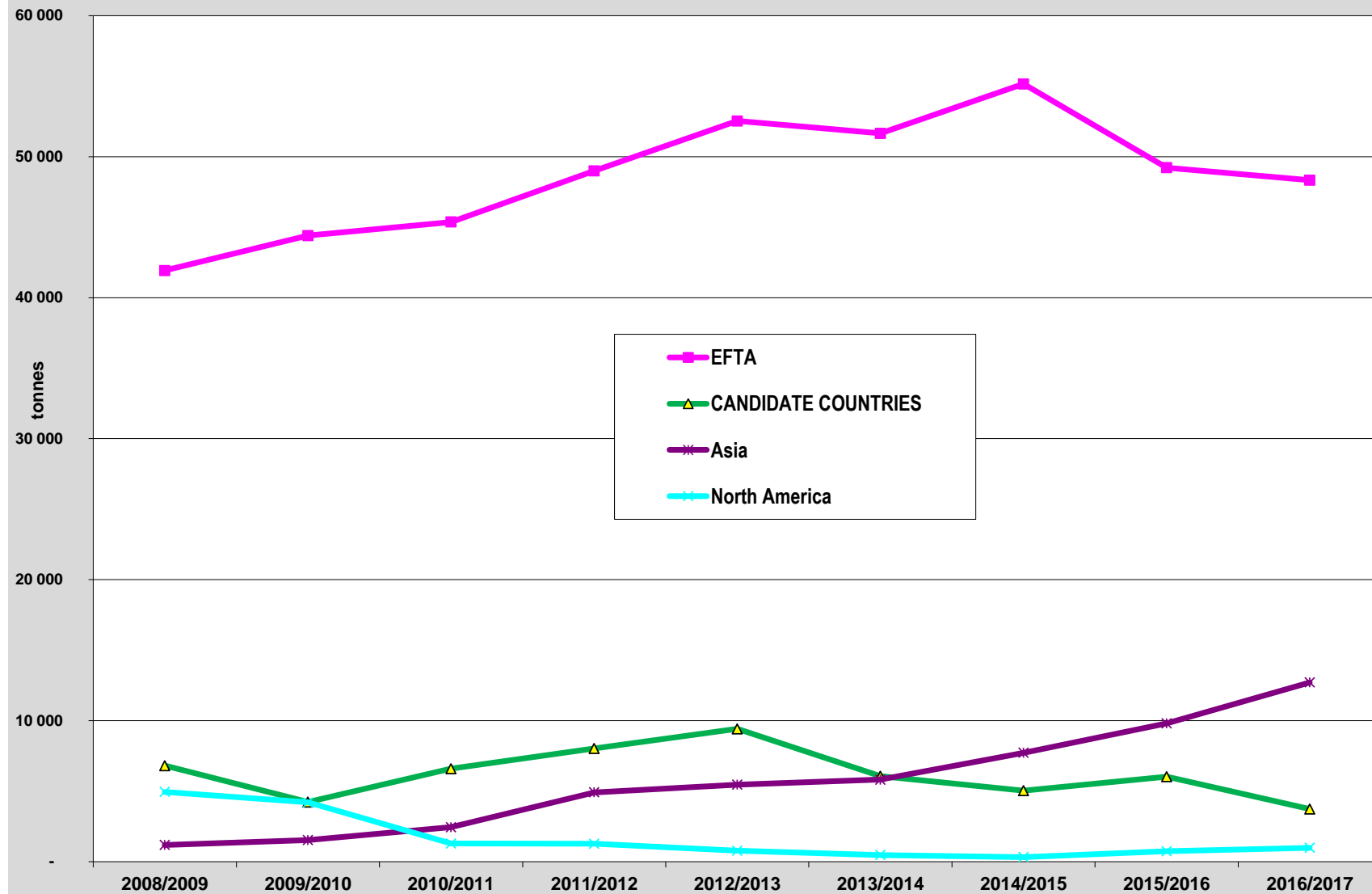

Graph 4.7 Extra-EU trade of fresh tomatoes

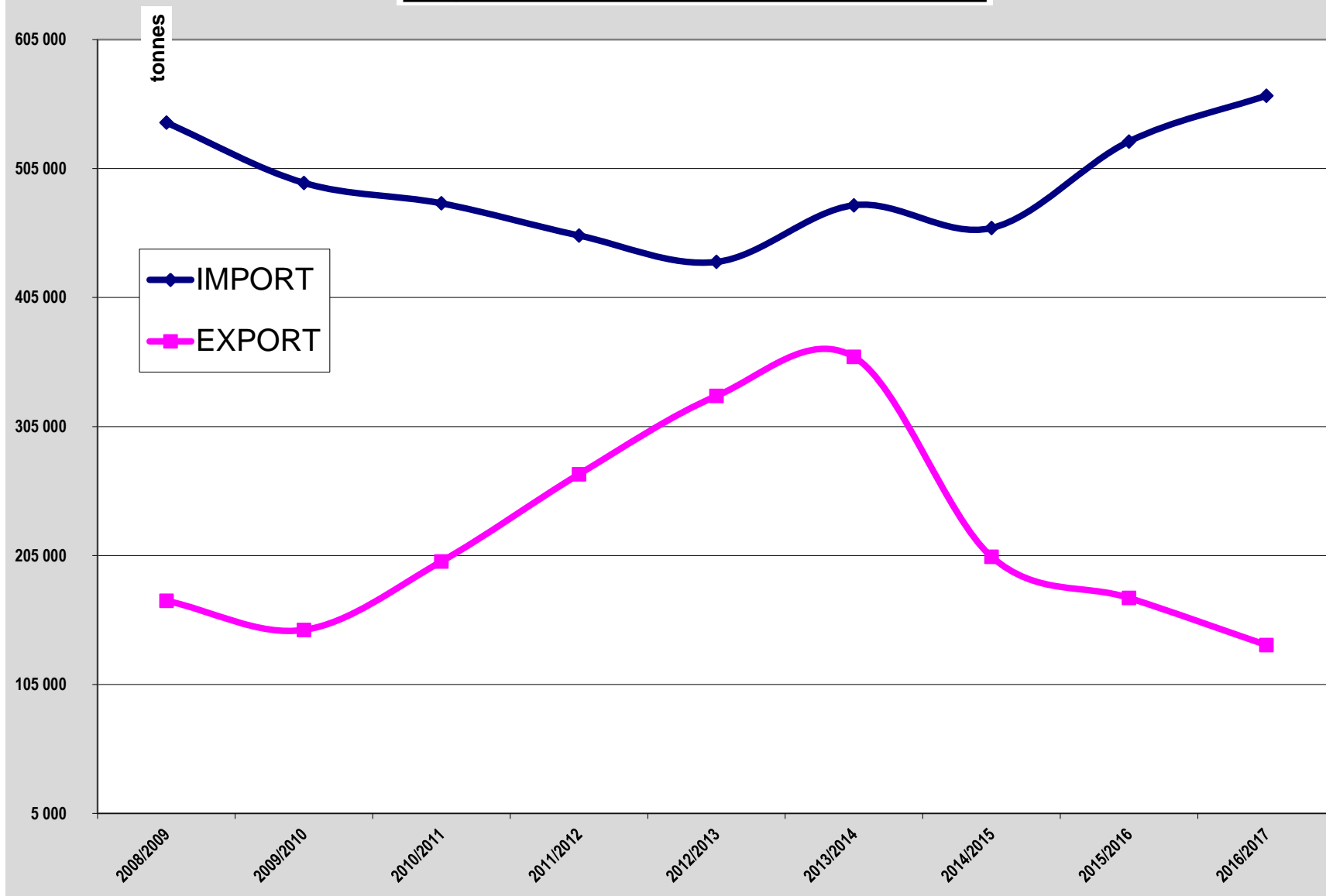

Graph 4.8 Extra-EU exports of fresh tomatoes - monthly

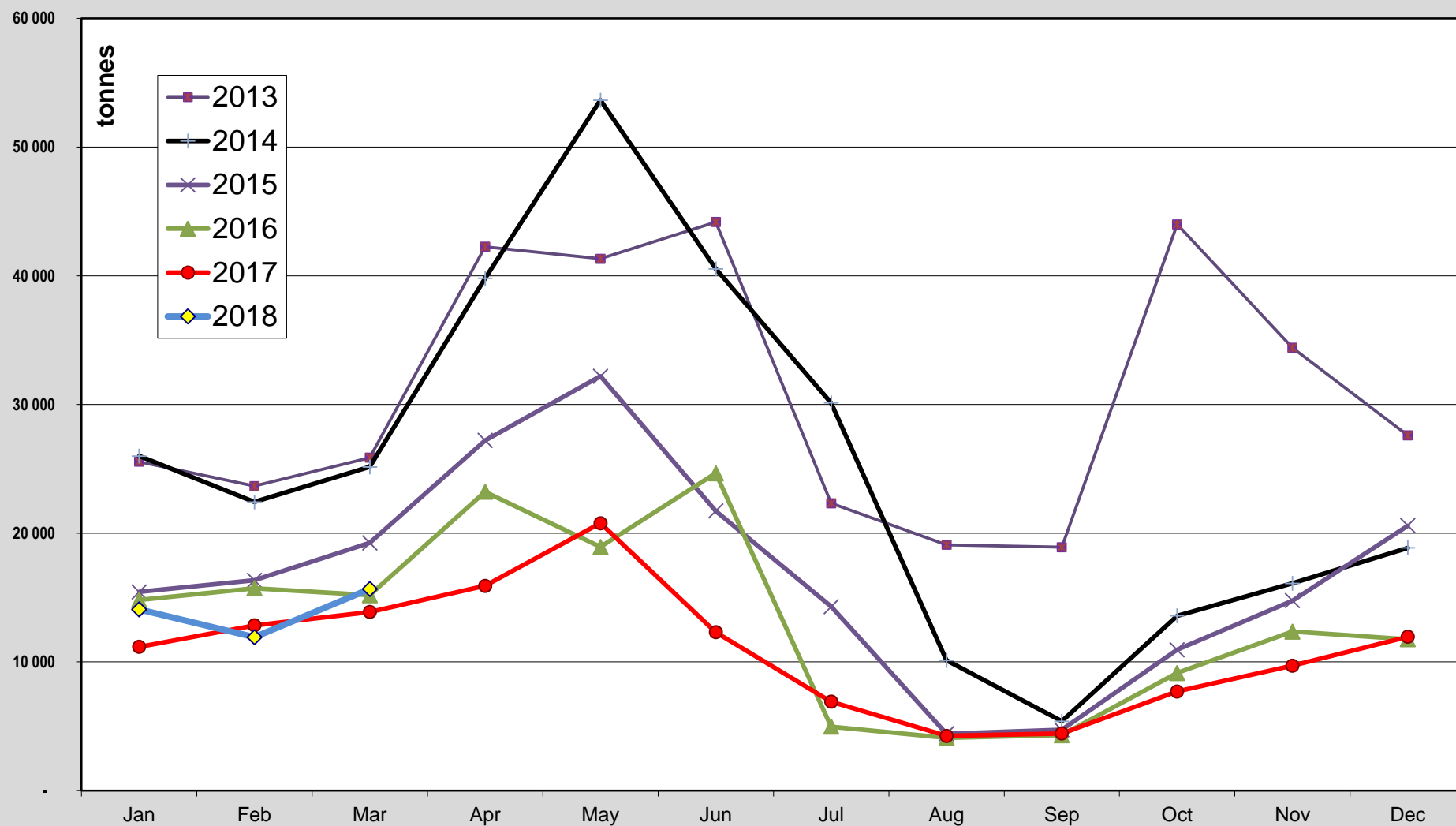

Graph 4.9 EU-exports of fresh tomatoes to Russia

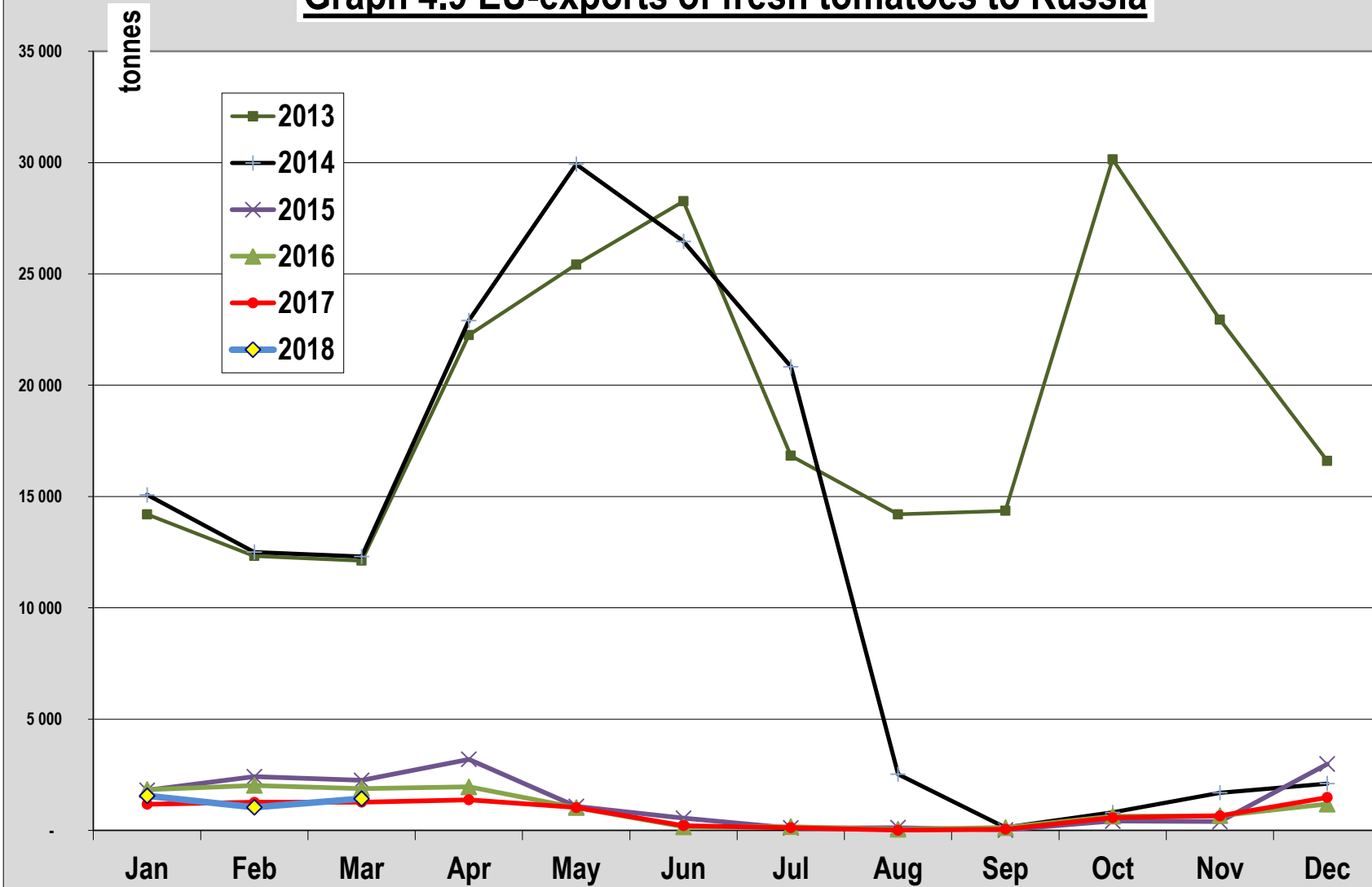

Graph 4.10 EU exports of fresh tomatoes to the US (tonnes)

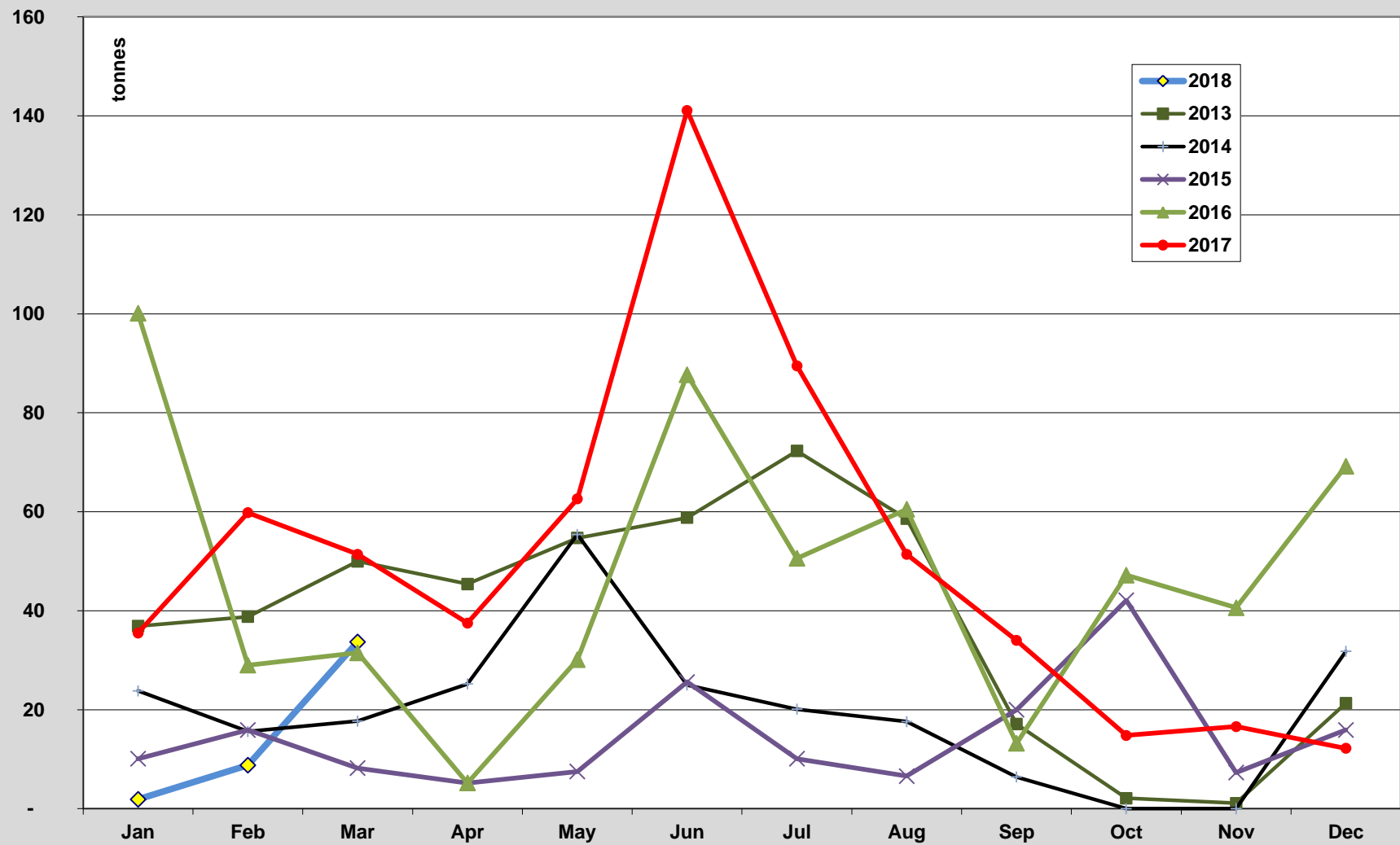

Tab 4.4 Main exporters of fresh tomatoes

a) on the EU market

	2007	2008	2009	2010	2011	2012	2013	2014	2015	2016	2017	2018 Jan - March*	Ø 2012/2016	evolution 2017/2016	evolution 2017 to Ø 2012/16
Netherlands	792 849	861 268	919 439	906 858	998 858	881 353	947 182	974 078	982 432	960 938	1 054 936	308 189	949 196	9.8%	11%
Spain	857 129	925 747	848 885	723 236	943 826	869 500	969 072	924 678	941 316	901 811	800 422	436 007	921 276	-11.2%	-13%
Belgium	175 866	160 048	183 960	176 738	177 769	197 346	210 434	216 270	231 566	219 831	218 517	48 179	215 089	-0.6%	2%
France	155 636	165 849	190 421	180 541	203 692	210 904	222 586	238 339	233 159	236 640	219 742	141 682	228 326	-7.1%	-4%
Italy	104 437	105 281	87 043	122 443	98 816	93 035	97 945	106 952	94 161	96 063	60 092	22 254	97 631	-37.4%	-38%
Portugal	101 792	116 988	122 667	80 699	111 953	98 040	106 837	122 259	171 260	127 243	98 809	20 386	125 128	-22.3%	-21%
Poland	67 405	81 040	44 232	38 302	26 126	33 627	27 828	38 191	67 343	63 165	65 184	11 215	46 031	3.2%	42%
Fr Germany	38 312	39 150	32 670	29 986	20 717	22 541	22 646	19 113	20 367	17 864	18 220	9 844	20 506	2.0%	-11%
Austria	11 496	12 562	13 180	21 381	11 840	11 539	8 572	8 633	7 453	11 364	14 901	7 837	9 512	31.1%	57%
Czech Republic	11 310	13 242	20 030	13 618	12 936	10 380	8 923	7 739	9 125	10 940	9 090	3 977	9 421	-16.9%	-4%
Slovenia	3 784	4 650	5 571	7 832	5 016	3 727	2 397	2 826	2 720	3 200	3 917	749	2 974	22.4%	32%
Hungary	3 135	1 619	2 611	6 133	2 524	2 133	1 944	1 984	1 840	2 577	3 028	223	2 096	17.5%	44%
Greece	1 635	3 055	1 723	5 219	14 799	14 701	18 060	35 842	33 436	38 838	34 952	17 097	28 175	-10.0%	24%
Others	22 202	30 478	33 959	20 338	19 269	21 268	20 994	24 757	25 629	28 620	30 803	12 175	24 254	7.6%	27%
EU27/28	2 346 987	2 520 978	2 506 390	2 333 322	2 648 138	2 470 094	2 665 419	2 721 662	2 821 808	2 719 094	2 632 613	1 039 814	2 679 615	-3.2%	-2%

* cut-off date 31 juillet 2017

EU from 2014 onwards EU28

b) to third countries

	2007	2008	2009	2010	2011	2012	2013	2014	2015	2016	2017	2018 Jan - March*	Ø 2012/2016	evolution 2017/2016	evolution 2017 to Ø 2012/16
Netherlands	55 292	68 857	56 996	36 261	40 916	53 215	68 909	69 432	49 244	50 822	48 934	26 156	58 324	-3.7%	-16%
Poland	14 381	17 885	28 153	33 610	48 273	60 622	79 094	61 146	30 355	31 774	18 803	4 286	52 598	-40.8%	-64%
Lithuania	24 652	45 227	19 423	30 887	47 870	70 666	105 596	83 024	78 573	35 454	28 466	12 420	74 662	-19.7%	-62%
Spain	26 197	30 942	22 718	18 046	23 515	32 251	57 920	43 243	14 129	9 294	9 676	9 292	31 367	4.1%	-69%
Belgium	26 342	26 400	16 523	15 812	18 455	20 072	23 958	12 666	838	588	821	400	11 625	39.6%	-93%
France	11 601	11 961	8 928	10 338	11 070	13 558	11 963	10 592	9 744	10 839	10 693	8 988	11 339	-1.3%	-6%
Italy	7 873	9 152	6 384	6 697	7 269	8 584	10 106	8 566	9 228	9 226	6 460	5 026	9 142	-30.0%	-29%
Greece	2 409	1 086	981	2 154	1 212	1 476	2 048	3 313	2 277	2 528	1 809	2 169	2 328	-28.4%	-22%
Fr Germany	1 605	1 246	1 305	1 573	818	1 210	1 323	811	844	612	565	390	960	-7.7%	-41%
Utd. Kingdom	314	450	1 183	1 181	1 777	1 320	1 389	1 019	878	1 689	1 721	775	1 259	1.9%	37%
Denmark	335	275	236	346	340	268	235	219	300	311	397	190	266	27.8%	49%
Austria	221	106	220	160	184	108	120	114	113	117	78	48	114	-33.1%	-32%
Hungary	164	200	154	102	95	12	7	18	20	-	-	-	11	-	-
Others	5 434	8 206	3 739	3 539	4 778	8 520	8 913	7 499	5 293	5 850	3 352	837	7 215	-42.7%	-54%
EU27/28	176 819	221 993	166 942	160 705	206 572	271 881	371 583	301 659	201 835	159 101	131 774	70 976	261 212	-17.2%	-50%

* cut-off date 31 juillet 2017

EU from 2014 onwards EU28

Source COMEXT: Dataset EU27 SINCE 1999 CN (SIMULATED)

Graph 4.11 Intra-EU exports of fresh tomatoes - by country of origin

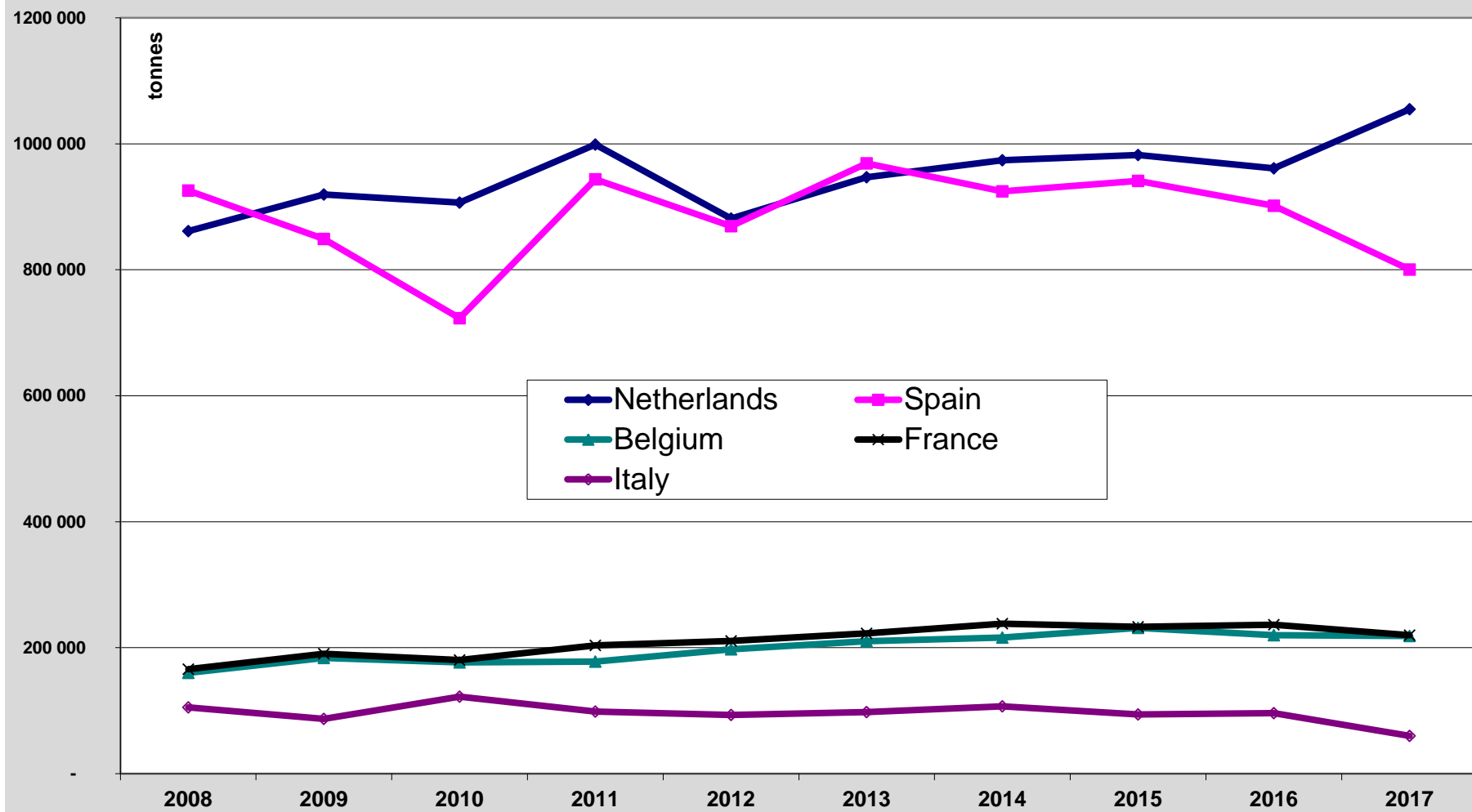

Graph 4.12: Exports of fresh tomatoes to third countries by country of origin

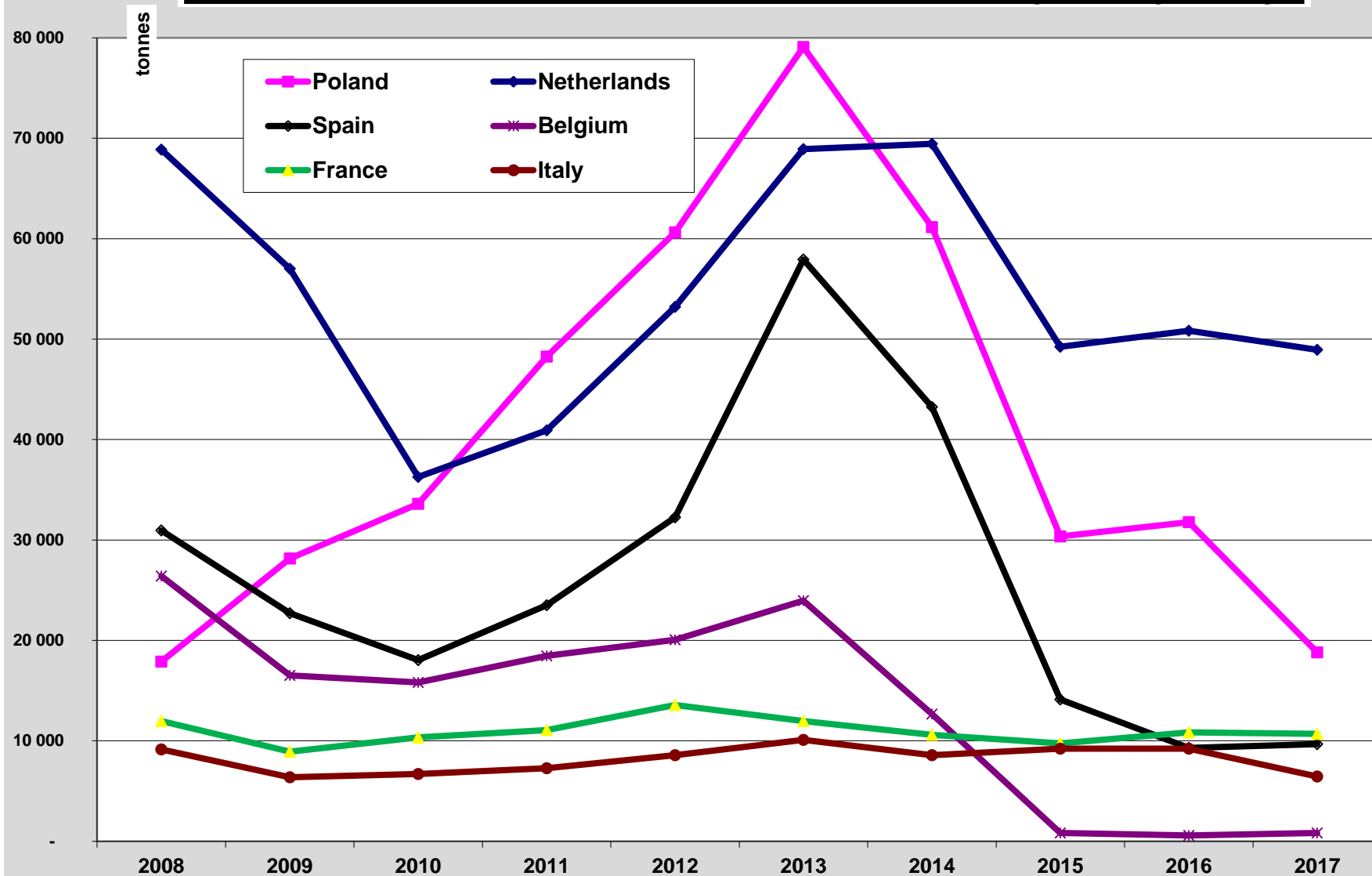

Tab 4.5 Main importers of fresh tomatoes

a) intra-EU circulation by country of destination

	2007	2008	2009	2010	2011	2012	2013	2014	2015	2016	2017	2018 Jan - March*	Ø 2012/2016	evolution 2017/2016	evolution 2017 to Ø 2012/16
Fr Germany	702 327	691 181	684 885	709 273	709 997	692 936	750 844	743 445	755 600	738 988	722 349	327 025	736 363	-2.3%	-2%
Utd. Kingdom	410 138	406 281	375 439	363 436	383 468	373 574	377 277	349 729	333 982	328 912	322 629	149 572	352 695	-1.9%	-9%
France	219 334	216 011	238 217	228 271	223 434	250 813	257 752	235 531	242 698	244 505	212 673	95 663	246 260	-13.0%	-14%
Netherlands	187 849	159 826	170 112	166 063	188 137	177 767	174 325	149 233	151 903	140 358	198 024	94 889	158 717	41.1%	25%
Spain	220 027	160 349	161 913	142 933	126 098	73 681	88 437	131 015	212 818	111 038	141 774	21 192	123 398	27.7%	15%
Poland	77 422	105 482	96 712	94 132	116 944	106 624	137 601	141 103	138 975	128 399	122 626	63 276	130 540	-4.5%	-6%
Czech Republic	87 921	94 371	94 084	87 135	98 760	86 033	94 641	89 820	93 798	97 385	89 695	40 662	92 335	-7.9%	-3%
Italy	81 922	84 511	118 400	87 410	123 173	128 676	118 907	115 948	141 762	116 867	127 787	41 787	124 432	9.3%	3%
Sweden	83 576	85 014	85 437	85 529	89 428	86 486	91 871	90 121	89 136	93 220	82 782	35 101	90 167	-11.2%	-8%
Belgium	68 849	81 452	76 855	73 426	76 052	83 814	92 810	97 152	90 844	86 199	86 603	26 341	90 164	0.5%	-4%
Denmark	36 555	36 352	39 057	43 338	35 644	36 534	34 544	34 886	36 991	35 149	33 568	13 945	35 621	-4.5%	-6%
Austria	44 699	42 225	40 713	46 167	45 789	44 421	46 772	47 856	47 744	46 783	43 989	20 878	46 715	-6.0%	-6%
Lithuania	33 278	52 484	35 059	44 091	60 883	87 441	127 027	104 204	93 955	56 933	53 860	24 882	93 912	-5.4%	-43%
Ireland	36 130	36 054	34 891	29 946	26 238	26 382	27 369	28 407	27 573	27 746	28 647	12 727	27 495	3.2%	4%
Portugal	31 142	26 642	35 183	28 781	36 586	30 088	34 151	31 843	36 986	43 710	42 449	23 026	35 355	-2.9%	20%
Slovakia	22 515	33 611	28 534	26 460	29 217	28 472	27 367	28 244	31 251	30 794	26 198	11 549	29 225	-14.9%	-10%
Finland	21 832	23 264	24 345	22 479	24 197	25 469	27 965	29 372	28 082	26 998	24 836	10 980	27 577	-8.0%	-10%
Slovenia	13 121	14 961	13 308	12 325	12 404	11 405	11 471	13 028	12 754	12 193	11 354	2 761	12 170	-6.9%	-7%
Hungary	12 477	14 928	11 852	12 040	11 710	8 124	12 386	12 140	12 791	13 621	11 684	5 291	11 812	-14.2%	-1%
Estonia	10 737	11 803	13 070	10 800	12 016	10 810	13 051	13 262	12 853	12 404	12 368	5 404	12 476	-0.3%	-1%
Latvia	15 991	19 156	15 225	12 351	17 604	16 945	18 642	18 549	17 039	15 989	16 272	7 641	17 433	1.8%	-7%
Greece	11 559	9 132	10 441	9 813	7 818	9 555	4 507	6 302	5 381	12 327	10 139	2 585	7 614	-17.7%	33%
Romania	11 539	17 049	13 773	8 824	12 187	20 805	33 108	32 838	37 492	41 063	31 876	8 615	33 061	-22.4%	-4%
Bulgaria	2 070	2 836	2 968	8 614	14 000	18 051	18 847	22 230	31 419	42 266	42 869	12 302	26 563	1.4%	61%
Luxembourg	4 219	4 048	4 972	5 350	5 157	5 014	5 346	5 294	5 120	5 756	5 498	1 733	5 306	-4.5%	4%
Cyprus	143	383	155	540	628	747	583	534	648	1 049	519	125	712	-50.5%	-27%
Malta	223	353	1 041	740	823	944	1 186	1 199	1 850	1 965	1 936	647	1 429	-1.5%	36%
EU27/EU28	2 447 591	2 429 757	2 426 639	2 360 262	2 493 649	2 448 551	2 628 787	2 582 694	2 701 151	2 522 259	2 515 889	1 062 721	2 576 688	-0.3%	-2%

* cut-off date 31 juillet 2017

EU from 2014 onwards EU28

b) intra-EU circulation by country of origin

	2007	2008	2009	2010	2011	2012	2013	2014	2015	2016	2017	2018 Jan - March*	Ø 2012/2016	evolution 2017/2016	evolution 2017 to Ø 2012/16
Netherlands	792 849	861 268	919 439	906 858	970 805	924 433	947 182	974 078	982 432	960 938	1 054 936	308 189	957 812	9.8%	10%
Spain	857 129	925 747	848 885	723 236	940 539	876 558	969 072	924 678	941 316	901 811	800 422	436 007	922 687	-11.2%	-13%
Belgium	175 866	160 048	183 960	176 738	176 798	197 124	210 434	216 270	231 566	219 831	218 517	48 179	215 045	-0.6%	2%
France	155 636	165 849	190 421	180 541	203 352	210 397	222 586	238 339	233 159	236 640	219 742	141 682	228 224	-7.1%	-4%
Italy	104 437	105 281	87 043	122 443	98 366	93 241	97 945	106 952	94 161	96 063	60 092	22 254	97 672	-37.4%	-38%
Portugal	101 792	116 988	122 667	80 699	101 176	98 323	106 837	122 259	171 260	127 243	98 809	20 386	125 184	-22.3%	-21%
Poland	67 405	81 040	44 232	38 302	23 780	34 820	27 828	38 191	67 343	63 165	65 184	11 215	46 269	3.2%	41%
Fr Germany	38 312	39 150	32 670	29 986	20 083	23 109	22 646	19 113	20 367	17 864	18 220	9 844	20 620	2.0%	-12%
Greece			3 096	6 891	14 888	15 282	18 060	35 842	33 436	38 838	34 952	17 097	28 292	-10.0%	24%
Austria	11 496	12 562	13 180	21 381	11 847	11 540	8 572	8 633	7 453	11 364	14 901	7 837	9 512	31.1%	57%
Czech Republic	11 310	13 242	20 030	13 618	12 879	10 389	8 923	7 739	9 125	10 940	9 090	3 977	9 423	-16.9%	-4%
Others	30 755	39 802	43 863	39 521	39 865	26 713	25 335	29 568	30 190	34 397	37 748	13 147	29 240	9.7%	29%
TOTAL EXTRA	2 346 987	2 520 978	2 506 390	2 333 322	2 599 491	2 521 928	2 665 419	2 721 662	2 821 808	2 719 094	2 632 613	1 039 814	2 689 982	-3.2%	-2%

* cut-off date 31 juillet 2017

EU from 2014 onwards EU28

Source COMEXT: Dataset:EU27 SINCE 1999 CN (SIMULATED)

Graph 4.13: Intra EU circulation of fresh tomatoes by country of destination

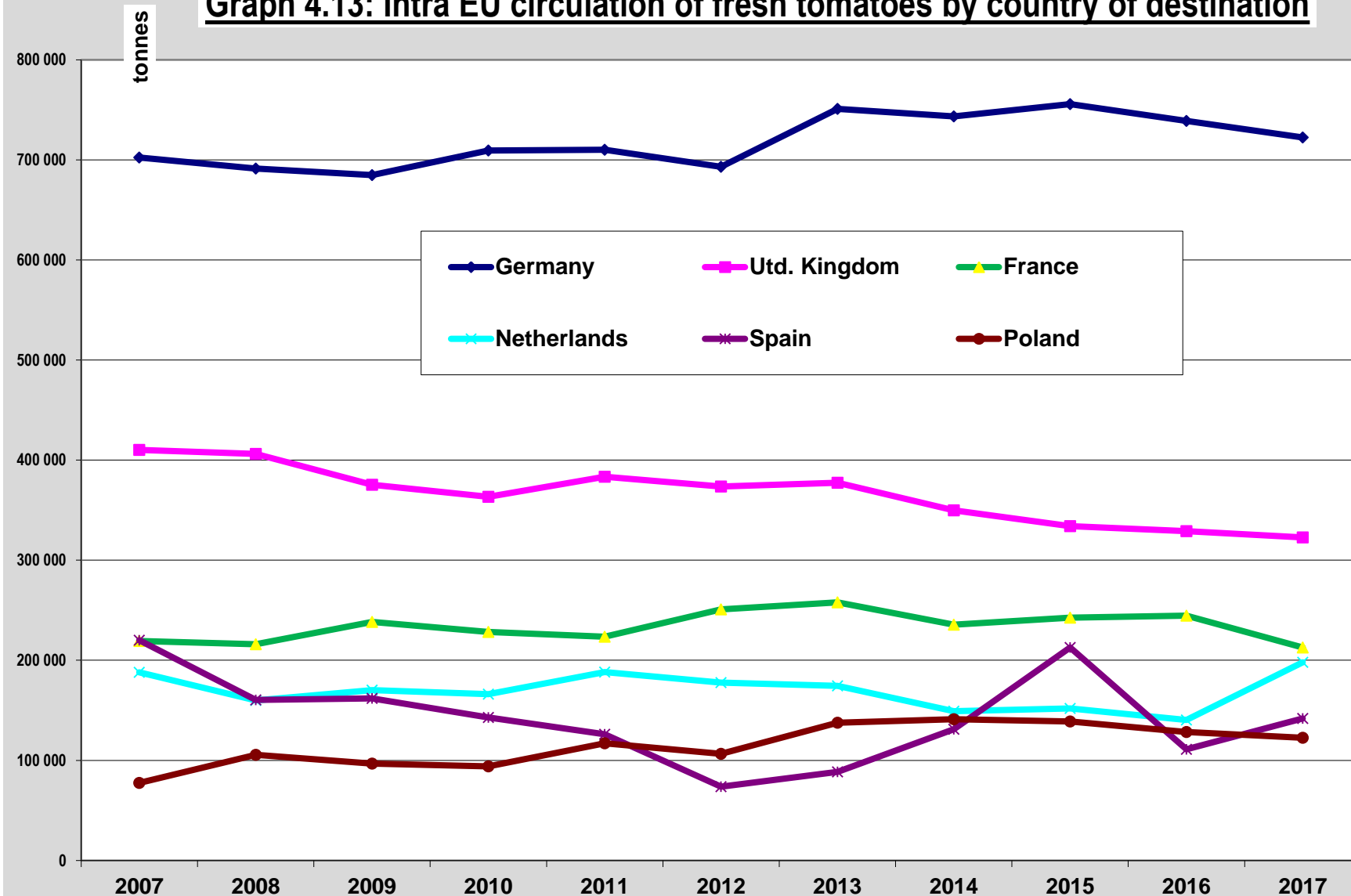

Tab 5.1 EU imports of tomato ketchup and other tomato sauces (CN 2103 20) (T)

	2007	2008	2009	2010	2011	2012	2013	2014	2015	2016	2017	2018 Jan - March*	Ø 2012/2016	evolution 2017/2016	evolution 2017 to Ø 2012/16
Turkey	15 157	20 203	21 611	25 858	22 879	23 080	20 070	16 484	13 840	12 216	9 048	1 441	17 138	-25.9%	-47%
United States	3 165	2 888	4 252	5 312	5 525	4 723	4 076	2 790	2 717	2 512	2 930	656	3 364	16.7%	-13%
Israel	181	437	2 017	2 988	868	988	1 034	273	49	191	35	14	507	-81.5%	-93%
Ukraine	781	987	1 014	1 807	1 927	2 201	2 097	2 177	2 504	2 477	2 747	853	2 291	10.9%	20%
Norway	1 728	1 614	1 045	917	1 291	553	477	117	23	723	14	2	379	-98.1%	-96%
Switzerland	987	997	758	764	688	429	532	664	675	723	711	192	604	-1.6%	18%
China	382	304	174	499	361	426	549	181	84	79	31	9	264	-60.5%	-88%
Mexico	256	334	335	341	320	341	366	326	325	290	306	101	329	5.6%	-7%
Bosnia and Herzegovina							187	1 375	1 237	2 264	3 788	885	1 266	67.3%	199%
Others	1 606	1 903	1 496	1 915	3 480	2 118	1 668	2 167	2 128	2 833	2 389	632	1 929	157.7%	86%
TOTAL	24 243	29 667	32 702	40 400	37 341	34 860	31 055	26 555	23 580	24 306	21 999	4 783	28 071	-9.5%	-22%

Tab 5.2 EU exports of tomato ketchup and other tomato sauces (CN 2103 20) (T)

	2007	2008	2009	2010	2011	2012	2013	2014	2015	2016	2017	2018 Jan - March*	Ø 2012/2016	evolution 2017/2016	evolution 2017 to Ø 2012/16
EFTA (EUROPEAN FREE TRADE ASS	20 794	20 865	21 481	23 455	22 245	24 732	26 670	27 455	28 296	28 125	27 802	7 034	27 056	-1.1%	3%
Switzerland	14 470	14 099	14 220	15 292	13 811	15 159	15 166	16 265	16 751	17 043	17 046	3 978	16 077	0.0%	6%
Norway	5 812	6 328	6 861	7 747	7 875	8 993	10 899	10 548	11 039	10 221	9 590	2 767	10 340	-6.2%	-7%
CANDIDATE COUNTRIES	6 337	5 874	4 728	4 878	5 803	6 352	4 560	3 512	3 579	5 114	6 489	1 312	4 623	26.9%	40%
Croatia	4 193	3 897	4 155	4 335	4 134	4 093	4 001	3 629	3 538	3 493	2 211	327	3 751	-36.7%	-41%
Bosnia and Herzegovina	1 437	1 223	1 334	1 264	1 209	1 065	1 182	1 135	1 135	1 102	1 159	351	1 124	5.2%	3%
Turkey	230	485	473	447	1 004	1 540	1 336	1 988	2 237	3 460	3 567	624	2 112	3.1%	69%
Serbia	557	510	302	436	419	512	477	661	560	641	1 536	374	570	139.6%	169%
Albania	477	270	285	251	253	220	205	251	292	336	466	129	261	38.6%	79%
CIS (COMMONWEALTH OF INDEPEN	10 718	12 343	14 685	14 723	9 946	7 901	8 160	8 739	6 434	6 276	6 332	1 312	7 502	0.9%	-16%
Russian Federation	9 779	11 402	13 926	13 556	9 012	6 487	6 683	7 345	5 002	5 041	4 510	1 032	6 112	-10.5%	-26%
North Africa	3 488	4 600	4 732	4 887	4 367	5 046	6 045	6 655	7 512	7 983	6 548	1 707	6 648	-18.0%	-2%
OTHER AFRICAN COUNTRIES	2 319	1 619	1 676	2 073	2 445	3 539	4 093	4 844	5 045	4 899	5 028	1 497	4 484	2.6%	12%
North America	1 743	1 187	2 779	3 558	3 711	3 731	4 136	5 201	5 336	5 513	8 004	1 946	4 783	45.2%	67%
United States	1 420	892	2 515	3 202	3 318	2 870	3 065	4 188	4 377	4 380	6 914	1 728	3 776	57.8%	83%
Canada	208	160	132	216	234	696	910	847	801	951	911	193	841	-4.2%	8%
Cuba							348	395	879	1 037	2 042	623	665	97.0%	207%
CENTRAL AMERICA AND CARIBBEA	879	1 241	913	731	698	439	752	904	1 326	1 467	2 511	779	978	71.2%	157%
Cuba	445	903	609	368	390	116	348	395	879	1 037	2 042	623	555	97.0%	268%
South America	569	598	639	683	770	1 145	1 442	1 448	1 417	1 602	2 268	562	1 411	41.6%	61%
NEAR AND MIDDLE EASTERN COUN	2 140	2 813	2 512	2 801	2 639	4 332	6 497	8 890	10 990	12 538	17 613	4 533	8 649	40.5%	104%
Saudi Arabia							1 052	1 191	1 383	1 621	3 978	1 172	1 312	145.4%	203%
United Arab Emirates							1 461	1 793	1 822	2 361	2 712	635	1 859	14.9%	46%
Israel							1 713	3 140	4 653	5 686	6 688	1 529	3 798	17.6%	76%
Lebanon	134	145	151	153	171	362	346	388	502	340	553	99	388	62.9%	43%
OTHER ASIAN COUNTRIES	5 374	5 714	5 180	7 255	8 011	9 719	10 253	9 501	9 577	10 928	12 243	3 061	9 996	12.0%	22%
Japan	2 665	2 875	2 705	3 441	4 390	4 955	4 749	3 920	3 688	4 861	4 904	1 089	4 435	0.9%	11%
Korea, Republic of	520	606	465	527	911	799	1 153	1 081	1 073	941	1 072	323	1 009	14.0%	6%
OCEANIA AND POLAR REGIONS	5 146	7 199	7 506	8 061	9 041	5 007	6 376	6 072	6 607	7 314	8 843	2 172	6 275	20.9%	41%
Australia	4 841	6 814	6 600	6 783	7 667	4 341	5 644	5 352	5 721	6 509	8 112	1 969	5 513	24.6%	47%
TOTAL	60 489	64 938	69 060	75 280	71 165	73 220	81 903	85 085	88 749	93 483	105 043	26 316	84 488	12.4%	24%

Tab 5.3 EU imports of peeled tomatoes, whole or in pieces (CN 2002 10 10) (T)

	2007	2008	2009	2010	2011	2012	2013	2014	2015	2016	2017	2018 Jan - March*	Ø 2012/2016	evolution 2017/2016	evolution 2017 to Ø 2012/16
Israel	2 682	4 184	4 424	7 124	9 647	8 372	10 289	3 248	2 373	1 758	1 130	20	5 208	-35.7%	-78%
Turkey	6 662	5 302	7 164	5 288	3 214	1 632	793	1 778	241	1 122	804	2 099	1 113	-28.3%	-28%
Argentina	2 727	4 035	3 732	608	1 093			107					107	#VALUE!	#VALUE!
Tunisia	28	45	154	267	300	290	74	271	195	32	101	77	172	213.7%	-41%
Japan	96	181	53	212	40	96		220	56	158		42	132	#VALUE!	#VALUE!
China	76	120	88	169	299	617	20	23	1	2	19	2	133	977.8%	-85%
Canada	46	-	4	86	0		14		560		-		287	#VALUE!	-100%
United States	92	462	82	13	34	9	38	11 904	664	1 558	29	8	2 835	-98.2%	-99%
Others	750	816	520	175	276	162	144	161	294	259	356	47	204	37.6%	75%
TOTAL	13 160	15 146	16 221	13 942	14 904	11 177	11 371	17 711	4 383	4 889	2 440	2 294	9 906	-50.1%	-75%

Tab 5.4 EU exports of peeled tomatoes, whole or in pieces (CN 2002 10 10) (T)

	2007	2008	2009	2010	2011	2012	2013	2014	2015	2016	2017	2018 Jan - March*	Ø 2012/2016	evolution 2017/2016	evolution 2017 to Ø 2012/16
EFTA (EUROPEAN FREE TRADE ASSOCIATION)	12 989	12 410	13 322	14 679	14 388	15 920	17 254	18 401	20 189	24 000	20 547	5 156	19 153	-14.4%	7%
Switzerland	9 281	9 671	10 321	11 194	10 954	12 536	13 723	14 969	16 671	20 147	16 800	4 119	15 609	-16.6%	8%
Norway	3 203	2 538	2 762	2 896	2 929	2 969	2 854	2 795	2 899	3 069	3 034	886	2 917	-1.1%	4%
CANDIDATE COUNTRIES	3 646	3 398	2 875	2 932	4 233	4 581	3 107	1 724	2 069	2 370	2 471	636	2 770	4.3%	-11%
Croatia	3 054	2 849	2 678	2 649	3 292	3 571	3 140	2 977	3 364	4 806	3 835	391	3 571	-20.2%	7%
Albania	243	206	389	489	426	608	466	1 252	1 355	754	1 015	108	887	34.7%	14%
Bosnia and Herzegovina	276	284	311	332	362	431	436	436	397	505	522	115	441	3.3%	18%
Turkey	73	58	78	156	201	333	124	168	160	314	285	40	220	-9.2%	30%
Serbia	346	362	402	479	371	542	716	698	885	936	1 005	266	755	7.4%	33%
CIS (COMMONWEALTH OF INDEPENDENT STATES)	4 543	6 755	4 425	6 614	9 237	11 084	12 805	12 561	11 607	11 874	13 695	3 223	11 986	15.3%	14%
Russian Federation	3 848	5 478	3 350	5 253	7 641	9 259	10 668	10 481	10 165	10 185	11 530	2 673	10 152	13.2%	14%
OTHER AFRICAN COUNTRIES	17 306	14 711	15 856	21 167	21 800	23 307	26 533	25 472	28 320	25 251	25 363	7 806	25 777	0.4%	-2%
South Africa	6252	5039	6016	7104	8152	8360	7657	8843	9 761	7 483	8 796	1 448	8 421	17.5%	4%
Angola	2 937	3 088	2 853	3 525	4 397	4 806	6 059	4 967	3 380	3 302	2 776	969	4 503	-15.9%	-38%
Gabon	1 427	1 510	1 374	1 538	1 965	1 847	2 774	2 614	3 312	3 252	3 494	923	2 760	7.4%	27%
NORTH AMERICA	104 403	87 161	86 594	105 793	115 668	115 501	120 807	113 888	123 331	125 667	125 047	33 316	119 839	-0.5%	4%
United States	85 572	75 208	72 988	86 256	96 252	98 394	101 310	99 993	106 622	105 733	107 530	29 275	102 410	1.7%	5%
Canada	18 687	11 800	13 464	19 392	19 253	16 963	19 329	13 748	16 579	19 811	17 381	4 015	17 286	-12.3%	1%
CENTRAL AMERICA AND CARIBBEAN	3 728	3 512	2 391	3 384	3 673	3 546	3 485	4 008	4 967	5 080	6 999	2 453	4 217	37.8%	66%
SOUTH AMERICA	19 368	16 897	17 111	19 269	23 413	23 478	22 866	20 307	19 145	22 205	25 775	6 727	21 600	16.1%	19%
Brazil	6 236	5 832	7 433	8 970	9 804	12 311	11 003	12 350	9 671	12 217	12 664	3 740	11 510	3.7%	10%
Venezuela, Bolivarian Republic of	7 386	7 261	8 891	8 622	12 393	9 402	10 056	5 547	6 617	2 300	1 311	206	6 784	-43.0%	-81%
Uruguay	755	187	168	674	226	560	559	776	864	931	1 003	294	738	7.8%	36%
Chile	112	424	194	361	295	388	475	694	776	722	850	328	611	17.8%	39%
NEAR AND MIDDLE EASTERN COUNTRIES	24 592	20 265	16 767	25 184	25 725	30 453	32 580	36 163	37 119	39 176	38 797	11 565	35 098	-1.0%	11%
Saudi Arabia	18 247	13 422	10 640	17 786	16 973	20 509	21 551	23 391	22 748	23 286	20 248	6 570	22 297	-13.0%	-9%
United Arab Emirates	2 609	3 444	2 843	3 629	4 194	4 412	5 835	6 430	7 118	7 088	7 669	2 806	6 176	8.2%	24%
OTHER ASIAN COUNTRIES	78 962	76 330	66 798	70 101	72 211	76 224	83 151	87 409	79 473	91 251	87 600	22 188	83 502	-4.0%	5%
Japan	63 106	62 911	52 043	52 981	52 569	56 535	59 523	60 854	51 919	62 754	58 293	14 902	58 317	-7.1%	0%
Korea, Republic of	4 867	4 460	5 234	5 720	6 588	6 750	7 546	9 150	8 650	8 847	9 376	2 074	8 188	6.0%	14%
OCEANIA AND POLAR REGIONS	33 900	33 703	24 289	25 687	26 807	27 607	29 416	32 756	31 217	33 387	31 528	6 807	30 877	-5.6%	2%
Australia	28 822	28 022	20 624	21 273	21 947	23 547	25 646	29 056	26 804	28 891	26 270	5 427	26 789	-9.1%	-2%
New Zealand	4 437	5 209	3 533	4 088	4 530	3 735	3 433	3 340	3 865	3 814	4 120	1 064	3 646	8.0%	13%
TOTAL	305 008	276 930	252 887	298 046	319 335	334 655	355 661	355 710	360 347	383 167	381 003	100 318	357 908	-0.6%	6%

Tab 5.5 EU imports of tomato juice (CN 2009 50) (T)

	2007	2008	2009	2010	2011	2012	2013	2014	2015	2016	2017	2018 Jan - March*	Ø 2012/2016	evolution 2017/2016	evolution 2017 to Ø 2012/16
Ukraine	1 042	753	506	606	574	683	585	592	599	638	698	249	619	9.5%	13%
Israel	465	943	735	453	414	326	163	162	162	137	122	2	190	-10.6%	-36%
United States	305	293	301	249	211	208	171	88	138	136	172	33	148	26.7%	17%
Turkey	1 031	1 056	654	157	192	376	417	152	72	44	94	38	212	114.4%	-56%
Others	529	244	213	254	416	438	239	694	584	706	839	212	532	18.9%	58%
TOTAL	3 371	3 289	2 409	1 719	1 805	2 031	1 574	1 687	1 554	1 660	1 926	534	1 701	16.0%	13%

Tab 5.6 EU exports of tomato juice (CN 2009 50) (T)

	2007	2008	2009	2010	2011	2012	2013	2014	2015	2016	2017	2018 Jan - March*	Ø 2012/2016	evolution 2017/2016	evolution 2017 to Ø 2012/16
EFTA (EUROPEAN FREE TRADE ASSOCIATION)	1 341	1 559	1 706	1 477	2 219	1 666	1 664	1 709	1 550	1 431	1 478	303	1 604	3.3%	-8%
Switzerland	1 002	1 153	1 280	1 037	1 699	1 139	1 079	1 136	1 003	869	920	162	1 045	5.9%	-12%
CANDIDATE COUNTRIES	127	266	258	324	128	86	94	78	77	58	62	5	79	5.8%	-22%
Croatia	115	227	250	318	60	25	68	57	74	59	81	5	57	37.9%	43%
America	653	829	615	947	957	1 099	1 546	1 591	1 566	2 014	1 604	287	1 563	-20.3%	3%
Brazil	85	170	184	333	436	461	535	451	316	330	368	80	419	11.7%	-12%
United States	415	395	247	249	196	313	278	345	357	413	339	87	341	-17.9%	-1%
CIS (COMMONWEALTH OF INDEPENDENT STATES)	1 738	1 576	1 004	1 311	1 266	1 291	1 264	1 251	897	758	912	202	1 092	20.3%	-16%
Russian Federation	1 074	1 045	837	959	1 095	1 095	1 046	952	673	677	803	182	888	18.6%	-10%
ASIA	1 090	1 118	1 195	1 112	1 383	1 680	2 908	2 772	2 630	2 050	1 875	571	2 408	-8.5%	-22%
Hong Kong	248	220	374	228	461	533	553	652	515	68	152	31	464	125.0%	-67%
Philippines	148	122	153	162	191	169	198	210	182	193	197	58	191	1.8%	3%
Japan	23	35	63	35	27	53	89	82	46	35	76	36	61	115.8%	26%
OTHERS	662	679	422	562	769	595	952	1 110	1 016	948	1 258	277	924	32.7%	36%
TOTAL	5 611	6 027	5 201	5 733	6 722	6 416	8 428	8 511	7 735	7 259	7 189	1 646	7 670	-1.0%	-6%

Tab 5.7 EU imports of other prepared or preserved tomatoes with a dry matter content of more than 30 % by weight (CN 2002 90 91 et 99) (T)

	2007	2008	2009	2010	2011	2012	2013	2014	2015	2016	2017	2018 Jan - March*	Ø 2012/2016	evolution 2017/2016	evolution 2017 to Ø 2012/16
China	194 806	138 258	152 683	238 641	211 455	171 879	96 078	53 993	117 973	144 485	54 721	13 354	116 882	-62.1%	-53%
United States	3 199	57 656	73 754	34 227	41 954	54 689	63 738	91 957	57 951	67 692	59 053	16 978	67 205	-12.8%	-12%
Ukraine							876	9 170	9 516	21 571	24 176	7 533	10 283	12.1%	135%
Switzerland	982	726	1 228	1 318	1 250	1 216	1 060	581	307	301	207	46	693	-31.2%	-70%
Israel	778	392	1 134	722	7	327	255	334	173	200	120	59	258	-40.1%	-53%
Morocco	32	401	241	379	370	161	80	120	141	161	248	40	133	54.5%	87%
Chile	532	810	598	384	942	1 178	326	3 872	10 300	4 043	5 233	588	3 944	29.4%	33%
Turkey	344	231	1 838	318	226	286	352	1 785	413	384	1 962	478	644	411.3%	205%
Syrian Arab Republic	2	229	80	57	19	3	1	0	0	14	8	5	5	-41.9%	72%
Egypt	403	4 481	2 129	13	12		2 470	11 056	6 409	7 514	6 297	1 056	6 862	-16.2%	-8%
Iran, Islamic Republic of	369	82	30	9	22	17	15	384	59	44	62	6	104	38.7%	-41%
Peru	39	-	-	-	-	0		-					0	#VALUE!	#VALUE!
Others	273	1 625	497	619	1 417	596	346	2 464	716	1 624	1 397	52	1 149	-14.0%	22%
TOTAL	201 758	204 891	234 211	276 687	257 673	230 353	165 598	175 715	203 960	248 033	153 483	40 194	204 732	-38.1%	-25%

Tab 5.8 EU imports of other prepared or preserved tomatoes with a dry matter content of not less than 12 % but not more than 30 % by weight (CN 2002 90 31 et 39) (T)

	2007	2008	2009	2010	2011	2012	2013	2014	2015	2016	2017	2018 Jan - March*	Ø 2012/2016	evolution 2017/2016	evolution 2017 to Ø 2012/16
China	8 993	14 005	23 655	17 225	16 116	22 057	11 227	12 359	8 168	6 937	8 653	2 614	12 150	24.7%	-29%
Turkey	5 317	7 007	12 495	8 956	4 931	4 233	6 099	7 139	9 007	9 899	14 659	3 325	7 275	48.1%	101%
Ukraine							163	1 671	5 253	11 186	14 869	3 678	4 568	32.9%	225%
Chile	-	-	282	1 762	10	264	308	2 172	4 708	1 858	2 111	1 286	1 862	13.6%	13%
Tunisia	346	1 047	523	542	483	520	513	382	577	715	240	74	541	-66.5%	-56%
Egypt	136	835	218	242	212	190	345	939	1 583	1 045	927	221	820	-11.4%	13%
Iran, Islamic Republic of	183	15	69	143	16	133	229	154	133	103	58	9	150	-43.1%	-61%
Israel	3	74	205	97	640	541	2 135	1 074	197	715	180	102	932	-74.8%	-81%
United States	2 836	32 546	866	88	18 368	20 592	41 943	39 761	36 423	37 995	44 432	16 739	35 343	16.9%	26%
Others	1 144	1 281	572	988	559	649	615	1 241	349	484	632	161	667	30.7%	-5%
TOTAL	18 958	56 810	38 885	30 042	41 333	49 178	63 576	66 891	66 397	70 935	86 761	28 207	63 395	22.3%	37%

Tab 5.9 EU imports of other prepared or preserved tomatoes with a dry matter content of less than 12 % by weight (<12% NTS) (CN 2002 90 11 et 19) (T)

	2007	2008	2009	2010	2011	2012	2013	2014	2015	2016	2017	2018 Jan - March*	Ø 2012/2016	evolution 2017/2016	evolution 2017 to Ø 2012/16
China	519	1 978	2 431	3 100	3 839	3 895	7 193	1 682	6 099	3 309	2 371	328	4 436	-28.4%	-47%
Turkey	311	254	708	900	413	595	744	488	225	193	1 660	122	449	762.4%	270%
Switzerland	45	41	19	44	65	8	19	43	9	7	9	8	17	32.3%	-49%
Syrian Arab Republic	9	3	2	5	7	1	2		1	4	6	6	2	68.4%	256%
United States	0	0	1	1	696	1 429	7 158	6 108	10 124	274	629	2 530	5 019	129.4%	-87%
Serbia							257	1 490	1 736	1 623	1 463	280	1 277	-9.8%	15%
United Arab Emirates	83	-	-	0		11	0	1	1	11	2	0	5	-80.2%	-54%
Others	544	159	403	298	250	629	886	273	6 703	2 061	538	80	2 110	-73.9%	-75%
TOTAL	1 511	2 435	3 564	4 348	5 269	6 567	16 259	10 084	24 897	7 481	6 678	3 355	13 057	-10.7%	-49%

Tab 5.10 EU imports of other prepared or preserved tomatoes by product category (CN 2002 90) (T)

	2007	2008	2009	2010	2011	2012	2013	2014	2015	2016	2017	2018 Jan - March*	Ø 2012/2016	evolution 2017/2016	evolution 2017 to Ø 2012/16
>30% NTS	201 758	204 891	234 211	276 687	257 673	230 353	165 598	175 715	203 960	248 033	153 483	40 194	204 732	-38.1%	-25%
12 to 30 % NTS	18 958	56 810	38 885	30 042	41 333	49 178	63 576	66 891	66 397	70 935	86 761	28 207	63 395	22.3%	37%
< 12% NTS	1 511	2 435	3 564	4 348	5 269	6 567	16 259	10 084	24 897	7 481	6 678	3 355	13 057	-10.7%	-49%
TOTAL	222 227	264 135	276 661	311 077	304 276	286 097	245 433	252 690	295 253	326 448	246 923	71 756	281 184	-24.4%	-12.2%

Tab 5.11 EU imports of other prepared or preserved tomatoes by imports regime (NC 2002 90) (T)

	2007	2008	2009	2010	2011	2012	2013	2014	2015	2016	2017	2018 Jan - March*	Ø 2012/2016	evolution 2017/2016	evolution 2017 to Ø 2012/16
Régime normal	102 587	141 423	155 845	200 627	172 049	176 633	147 384	171 801	202 420	195 511	173 265	43 891	178 750	-11.4%	-3%
TPA - Inward processing traffic	119 640	122 713	120 816	110 450	132 227	110 199	98 049	80 889	92 833	130 938	73 657	27 864	102 582	-43.7%	-28%
TOTAL	222 227	264 135	276 661	311 077	304 276	286 832	245 433	252 690	295 253	326 448	246 923	71 756	281 331	-24.4%	-12%

Tab 5.12 EU imports of other prepared or preserved tomatoes by country of origin (NC 2002 90) (T)

	2007	2008	2009	2010	2011	2012	2013	2014	2015	2016	2017	2018 Jan - March*	Ø 2012/2016	evolution 2017/2016	evolution 2017 to Ø 2012/16
China	204 318	154 241	178 769	258 966	231 410	198 566	114 498	68 034	132 239	154 732	65 745	16 297	133 614	-57.5%	-51%
United States	6 036	90 202	74 621	34 316	61 018	76 710	112 839	137 826	104 498	105 961	104 114	36 247	107 567	-1.7%	-3%
Turkey	5 972	7 491	15 041	10 174	5 569	5 114	7 196	9 411	9 646	10 475	18 281	3 925	8 368	74.5%	118%
Chile	532	810	880	2 298	1 090	1 688	767	6 119	18 212	7 597	7 547	1 874	6 877	-0.7%	10%
Switzerland	1 058	808	1 253	1 406	1 350	1 225	1 086	625	316	326	217	64	715	-33.5%	-70%
Israel	781	466	1 339	825	648	867	2 390	1 413	383	1 081	331	160	1 227	-69.4%	-73%
Tunisia	376	2 479	618	692	527	532	541	492	609	772	269	95	589	-65.2%	-54%
Morocco	249	679	520	430	426	272	154	210	146	208	248	73	198	19.5%	25%
Egypt	539	5 319	2 354	275	225	240	2 851	12 062	8 015	8 617	7 234	1 281	6 357	-16.0%	14%
Ukraine							1 040	10 843	14 771	32 758	39 144	11 245	14 853	19.5%	164%
Syrian Arab Republic	46	337	152	170	39	27	4	1	2	25	31	34	12	27.3%	166%
Norway	343	273	178	156	185	196	148	58	1		1	-	101	#VALUE!	-99%
Iran, Islamic Republic of	555	97	100	155	41	153	267	545	307	214	166	22	297	-22.4%	-44%
Croatia	97	110	114	111	107	344	853	916	1 317	1 434	1 544	274	973	7.6%	59%
Others	1 327	823	722	1 104	1 643	897	799	4 138	4 793	2 251	2 052	165	2 576	-8.9%	-20%
TOTAL	222 227	264 135	276 661	311 078	304 276	286 832	245 433	252 690	295 253	326 449	246 922	71 756	281 331	-24.4%	-12%

Tab 5.13 EU exports of other prepared or preserved tomatoes with a dry matter content of more than 30 % by weight (CN 2002 90 91 et 99) (T)

	2007	2008	2009	2010	2011	2012	2013	2014	2015	2016	2017	2018 Jan - March*	Ø 2012/2016	evolution 2017/2016	evolution 2017 to Ø 2012/16
EFTA (EUROPEAN FREE TRADE ASS	12 767	12 827	14 048	10 029	8 445	9 705	12 475	10 066	9 899	8 399	9 330	2 676	10 109	11.1%	-8%
Switzerland	10 550	11 560	13 276	8 875	6 670	8 342	10 609	8 479	7 293	5 651	7 195	1 881	8 075	27.3%	-11%
Norway	1 812	1 039	652	701	1 031	979	1 311	1 001	2 277	2 233	1 686	596	1 560	-24.5%	8%
CANDIDATE COUNTRIES	2 593	3 733	2 617	4 417	4 467	2 352	2 921	2 000	6 985	2 757	2 833	1 093	3 403	2.7%	-17%
Croatia	2 171	2 390	2 574	3 024	2 559	1 991	1 351	1 438	1 060	399	636	66	1 248	59.6%	-49%
Serbia	1 505	1 223	781	1 843	1 404	1 740	1 776	1 764	2 492	1 563	2 633	1 025	1 867	68.5%	41%
Turkey	206	221	41	1 389	1 844	276	46	139	4 371	1 121	47	28	1 191	-95.8%	-96%
Albania	146	1 099	686	160	353	803	845	267	77	104	140	19	419	34.5%	-67%
Bosnia and Herzegovina	72	23	47	142	91	218	214	99	134	99	132	48	153	34.1%	-13%
CIS (COMMONWEALTH OF INDEPEN	10 711	8 420	4 972	10 239	3 628	1 593	6 836	11 766	10 503	10 193	9 920	2 066	8 178	-2.7%	21%
Russian Federation	10 633	8 377	4 850	10 162	3 322	1 210	5 727	9 342	10 322	10 157	9 872	2 057	7 352	-2.8%	34%
NORTH AFRICA	13 383	447	1 286	4 991	2 682	643	2 100	821	2 299	3 252	4 217	2 654	1 823	29.7%	131%
Libya	3 357	35	53	1 871	33	26	21	1		380	1 069	1	107	181.4%	900%
OTHER AFRICAN COUNTRIES	3 808	861	2 122	3 441	1 403	645	4 769	4 715	2 975	4 005	5 511	2 105	3 422	37.6%	61%
Angola	46	102	59	952	595	93	72	59	81	132	117	38	87	-11.2%	34%
Nigeria	303	2	405	554	18	40	2	1	212	-	-		51	#DIV/0!	-100%
Ghana	1 584	-	-	344				4	19	-		4	8	#VALUE!	#VALUE!
Côte d'Ivoire	93	271	113	52	3	118	98	158	115	57	56		109	-0.7%	-48%
AMERICA	5 030	2 463	1 900	1 968	4 404	2 964	3 824	4 341	3 787	3 143	5 705	1 255	3 612	81.5%	58%
United States	1 658	1 287	1 165	1 087	1 925	1 942	2 308	2 526	1 633	1 899	2 169	438	2 062	14.2%	5%
Canada	548	403	260	241	1 271	520	980	1 033	1 017	354	1 088	57	781	207.5%	39%
ASIA	15 637	7 335	8 307	16 117	15 033	17 930	32 167	27 456	32 055	34 533	46 599	11 063	28 828	34.9%	62%
Japan	4 850	2 607	2 776	6 804	5 697	7 059	14 604	10 918	10 538	15 496	23 908	6 338	11 723	54.3%	104%
Kuwait	3 425	2 514	2 376	3 686	5 279	5 300	6 294	7 565	5 885	6 292	5 158	1 915	6 267	-18.0%	-18%
Oman	1 912	1 310	1 802	3 517	1 989	3 273	5 660	3 048	4 293	4 242	9 502	1 389	4 103	124.0%	132%
Australia	1 703	729	514	923	2 397	1 930	756	1 099	1 160	758	685	204	1 141	-9.6%	-40%
TOTAL	67 635	38 389	37 338	54 333	44 296	40 548	67 349	62 755	69 984	67 304	85 167	23 254	61 588	26.5%	38%

Tab 5.14 EU exports of other prepared or preserved tomatoes with a dry matter content of not less than 12 % but not more than 30 % by weight (CN 2002 90 31 et 39) (T)

	2007	2008	2009	2010	2011	2012	2013	2014	2015	2016	2017	2018 Jan - March*	Ø 2012/2016	evolution 2017/2016	evolution 2017 to Ø 2012/16
EFTA (EUROPEAN FREE TRADE ASS	10 064	10 053	8 981	5 403	6 051	5 214	4 391	4 604	4 438	5 177	4 811	1 222	4 765	-7.1%	1%
Switzerland	7 060	7 400	6 693	3 158	3 767	2 888	2 284	2 348	2 132	2 412	2 113	466	2 413	-12.4%	-12%
Norway	2 862	2 500	2 097	2 021	2 141	2 253	2 011	2 169	2 198	2 597	2 594	725	2 245	-0.1%	16%
CANDIDATE COUNTRIES	2 611	2 574	1 859	1 640	1 757	1 404	1 713	2 198	3 848	3 718	2 946	467	2 576	-20.8%	14%
Croatia	1 704	1 570	1 850	1 287	1 111	1 232	1 287	1 172	1 950	2 257	2 677	560	1 580	18.6%	69%
Serbia	1 658	491	1 059	1 269	1 847	509	654	1 706	3 379	3 329	2 581	349	1 915	-22.5%	35%
Albania	608	457	194	448	669	413	248	220	606	1 198	1 182	288	537	-1.4%	120%
Turkey	23	225	10	295	406	70	45	79	230	122	89	78	109	-26.8%	-18%
Bosnia and Herzegovina	276	321	286	215	207	397	267	460	578	713	628	121	483	-11.9%	30%
CIS (COMMONWEALTH OF INDEPEN	18 849	14 722	15 813	15 329	16 038	18 444	19 822	21 860	10 203	14 713	13 135	4 043	17 008	-10.7%	-23%
Russian Federation	17 913	13 770	15 316	14 934	15 813	17 916	19 201	21 334	9 642	14 169	12 429	3 761	16 453	-12.3%	-24%
NORTH AFRICA	38 033	47 456	39 455	37 863	59 510	15 234	42 963	45 643	50 931	107 324	44 408	3 566	52 419	-58.6%	-15%
Libya	31 042	44 511	37 784	33 528	53 563	11 812	40 495	43 043	48 214	106 052	42 498	3 462	49 923	-59.9%	-15%
OTHER AFRICAN COUNTRIES	134 103	119 353	134 047	106 536	104 251	122 263	93 184	58 329	59 032	44 634	49 967	8 344	75 488	11.9%	-34%
Ghana	22 218	16 854	23 021	23 314	13 169	28 962	18 930	6 317	3 690	3 541	2 855	403	12 288	-19.4%	-77%
Gabon	3 407	3 073	2 836	3 701	2 948	3 651	3 453	3 229	3 978	3 661	3 817	952	3 595	4.2%	6%
Nigeria	27 519	21 741	34 597	20 401	27 775	25 880	24 918	9 954	4 553	815	324	58	13 224	-60.3%	-98%
Côte d'Ivoire	9 109	12 690	10 476	11 282	8 398	7 142	3 481	2 937	2 196	2 477	2 167	663	3 647	-12.5%	-41%
Angola	11 106	15 141	13 214	10 048	11 636	13 924	11 266	5 327	4 915	3 055	7 591	444	7 697	148.5%	-1%
Togo	14 197	9 462	12 522	6 270	5 315	5 058	2 457	1 449	1 300	1 566	2 134	350	2 366	36.3%	-10%
Sudan	1 619	4 102	4 144	6 242	9 687	11 820	6 519	7 416	13 523	9 217	7 637	213	9 699	-17.1%	-21%
South Africa	1 530	2 139	2 259	2 754	2 841	2 562	2 645	2 331	2 762	3 099	3 073	618	2 680	-0.8%	15%
Tanzania, United Republic of	929	2 118	2 217	3 077	3 259	3 934	3 196	4 405	5 410	3 460	3 252	941	4 081	-6.0%	-20%
Burkina Faso	2 126	1 684	2 018	2 333	2 155	2 651	2 257	4 131	4 922	5 033	7 254	1 051	3 799	44.1%	91%
Benin	3 384	2 904	2 534	1 966	2 364	1 310	326		1	0	891	34	409	296766.7%	118%
Mali	3 042	1 795	2 290	1 964	1 177	1 177	1 818	1 198	829	958	1 348	466	1 196	40.6%	13%
Cameroon	3 516	3 900	2 617	1 748	1 495	1 858	870	580	638	548	518	71	899	-5.5%	-42%
Congo, Democratic Republic of	7 196	4 305	3 781	1 734	1 340	1 606	207	425	1 148	341	254	53	745	-25.5%	-66%
Congo	2 102	2 010	3 600	1 655	1 448	2 415	1 345	1 346	1 230	2 316	1 265	1 109	1 730	-45.4%	-27%
Guinea	189	203	1 622	972	1 188	1 736	1 877	2 419	2 517	1 388	1 311		1 987	-5.6%	-34%
Gambia	1 921	2 883	1 992	616	784	664	1 899	31	0	9	78	62	521	795.4%	-85%
Mauntania	4 177	2 305	1 096	478	476	326	211	0	4	1	0	-	109	-80.0%	-100%
AMERICA	7953	3543.9	3160.2	4341.1	4073.6	4672.4	4581.5	3331.9	3405.9	4149	4444.5	1 643	4 028	7.1%	10%
United States	1234	504	416	746	588	523	584	533	927	1344	1440	524	782	7.1%	84%
Brazil	627.2	15.6	38.1	373.6	768.6	1137.4	885.3	768.6	105.5	270.8	610.2	378	634	125.3%	-4%
NEAR AND MIDDLE EASTERN COUN	8676.5	6286.9	2234.7	5273.1	9904.5	9422.5	7442	6964.6	17725.3	15010.1	9110.1	5 573	11 313	-39.3%	-19%
Saudi Arabia	1 798	2 287	222	1 255	1 629	2 441	2 270	2 341	9 933	7 002	2 779	3 185	4 797	-60.3%	-42%
Kuwait	2 819	1 171	433	1 255	3 444	3 230	2 396	1 627	1 092	1 463	1 050	367	1 962	-28.2%	-46%
United Arab Emirates	345	508	440	442	579	637	848	814	1 015	1 670	1 879	478	997	12.5%	88%
OTHER ASIAN COUNTRIES	16 580	19 359	17 255	19 684	22 776	36 266	39 170	28 994	32 206	28 285	38 873	11 186	32 984	37.4%	18%
Japan	12 800	16 692	14 410	16 316	19 944	32 834	35 392	25 227	28 606	24 883	34 876	9 964	29 388	40.2%	19%
Australia	2 451	2 300	1 977	2 729	8 791	2 816	3 735	3 016	2 652	3 685	7 742	969	3 181	110.1%	143%
TOTAL	241 109	226 360	226 894	201 047	236 067	217 118	218 227	175 693	185 804	228 891	177 800	37 382	205 147	-22.3%	-13%

Tab 5.15 EU exports of other prepared or preserved tomatoes with a dry matter content of less than 12 % by weight (<12% NTS) (CN 2002 90 11 et 19) (T)

	2007	2008	2009	2010	2011	2012	2013	2014	2015	2016	2017	2018 Jan - March*	Ø 2012/2016	evolution 2017/2016	evolution 2017 to Ø 2012/16
Switzerland	13 505	15 066	9 092	7 344	6 878	7 929	10 057	7 302	7 467	8 616	10 255	3 119	8 274	19.0%	24%
CANDIDATE COUNTRIES	7 228	5 965	5 825	5 896	5 715	5 574	2 311	488	711	614	676	123	1 940	10.1%	-65%
Croatia	5 402	4 988	5 721	5 837	5 445	5 336	4 257	4 164	4 890	4 994	5 771	841	4 728	15.6%	22%
Bosnia and Herzegovina	675	615	825	961	1 006	601	485	1 081	1 075	851	875	238	819	2.7%	7%
Albania	1 151	360	512	643	643	643	768	691	1 134	1 453	2 180	487	938	50.1%	132%
Serbia	209	238	287	544	357	188	30	192	248	178	111	31	167	-37.3%	-33%
Turkey	-	2	56	3	7	18	29	36	41	21	59	6	29	178.7%	104%
Russian Federation	772	368	436	598	765	1 414	1 340	1 663	1 792	2 835	3 211	865	1 809	13.3%	77%
AFRICA	1 708	2 613	1 345	1 452	1 449	1 699	1 895	2 248	3 421	3 082	2 723	775	2 469	-11.7%	10%
AMERICA	6 259	7 333	6 021	8 785	9 763	9 745	10 915	13 585	17 865	18 722	20 915	5 196	14 166	11.7%	48%
Canada	1 996	2 509	2 625	2 940	3 602	3 470	3 973	5 497	7 751	8 739	8 305	2 109	5 886	-5.0%	41%
United States	2 378	3 121	1 957	2 680	3 685	3 625	4 030	4 738	5 597	4 474	6 055	1 481	4 493	35.3%	35%
Cuba	732	484	-	1 368	9	7	77	337	409	349	508	238	236	45.7%	116%
ASIA	5 001	5 511	7 065	6 978	9 573	12 596	11 280	12 974	11 290	10 671	10 751	3 491	11 762	0.8%	-9%
Japan	1 497	2 636	4 376	4 483	5 877	9 172	6 599	7 263	4 782	5 179	3 842	1 314	6 599	-25.8%	-42%
Australia	5 337	4 505	6 841	6 864	6 881	8 367	9 046	9 317	10 603	10 958	13 598	3 432	9 658	24.1%	41%
TOTAL	40 994	42 556	39 260	41 113	44 032	49 879	51 595	51 046	57 209	59 656	68 018	18 413	53 877	14.0%	26%

Tab 5.16 EU exports of other prepared or preserved tomatoes by product category (CN 2002 90) (T)

	2007	2008	2009	2010	2011	2012	2013	2014	2015	2016	2017	2018 Jan - March*	Ø 2012/2016	evolution 2017/2016	evolution 2017 to Ø 2012/16
>30% MS	67 635	38 389	37 338	54 333	44 296	40 548	67 349	62 755	69 984	67 304	85 167	23 254	61 588	26.5%	38%
12 to 30 % MS	241 109	226 360	226 894	201 047	236 067	217 118	218 227	175 693	185 804	228 891	177 800	37 382	205 147	-22.3%	-13%
< 12% MS	40 994	42 556	39 260	41 113	44 032	49 879	51 595	51 046	57 209	59 656	68 018	18 413	53 877	14.0%	26%
TOTAL	349 738	307 305	303 492	296 493	324 394	307 545	337 171	289 494	312 998	355 851	330 985	79 049	320 612	-7.0%	3%

Tab 5.17 EU exports of other prepared or preserved tomatoes by regime (NC 2002 90) (T)

	2007	2008	2009	2010	2011	2012	2013	2014	2015	2016	2017	2018 Jan - March*	Ø 2012/2016	evolution 2017/2016	evolution 2017 to Ø 2012/16
Régime normal	241 366	163 870	145 244	157 764	172 387	175 316	202 793	188 220	205 575	207 126	237 959	66 899	195 806	14.9%	22%
TPA - Inward processing traffic	108 372	143 435	158 248	138 729	152 007	132 229	134 379	101 274	107 423	148 725	93 026	12 150	124 806	-37.5%	-25%
TOTAL	349 738	307 305	303 492	296 493	324 394	307 545	337 171	289 494	312 998	355 851	330 985	79 049	320 612	-7.0%	3%

Tab 5.18 EU exports of other prepared or preserved tomatoes by country of destination (NC 2002 90) (T)

	2007	2008	2009	2010	2011	2012	2013	2014	2015	2016	2017	2018 Jan - March*	Ø 2012/2016	evolution 2017/2016	evolution 2017 to Ø 2012/16
OTHER AFRICAN COUNTRIES	139 501	122 108	137 246	111 251	106 851	124 302	99 523	65 085	64 355	50 812	57 499	10 916	80 815	13.2%	-29%
North Africa	51 535	48 621	41 008	43 032	62 444	16 183	45 389	46 671	54 303	111 485	49 326	6 529	54 806	-55.8%	-10%
OTHER ASIAN COUNTRIES	26 299	27 136	26 774	32 830	36 876	54 823	64 799	51 749	51 623	52 733	69 744	19 477	55 145	32.3%	26%
CIS (COMMONWEALTH OF INDEPENDENT STATES)	30 379	23 571	21 243	26 245	20 493	21 533	28 135	35 755	22 604	27 824	26 438	7 003	27 170	-5.0%	-3%
EFTA (EUROPEAN FREE TRADE ASSOCIATION)	36 562	38 350	32 529	23 188	21 810	23 304	27 383	22 591	22 847	23 152	25 956	7 303	23 855	12.1%	9%
CEEC (CENTRAL AND EASTERN EUROPE)	15 862	13 999	15 183	16 876	16 262	14 702	9 844	7 315	10 459	10 269	11 663	2 873	10 518	13.6%	11%
NEAR AND MIDDLE EASTERN COUNTRIES	19 596	11 355	8 088	15 222	20 410	21 391	25 259	24 640	41 653	35 765	35 589	11 837	29 742	-0.5%	20%
America	19 242	13 340	11 082	15 093	18 240	17 382	19 320	21 258	25 058	26 013	31 065	8 094	21 806	19.4%	42%
OCEANIA AND POLAR REGIONS	11 067	8 851	10 268	11 228	18 686	13 803	14 490	14 366	15 659	16 678	23 755	5 079	14 999	42.4%	58%
TOTAL	349 738	307 305	303 492	296 491	324 394	307 546	337 171	289 494	312 998	355 851	330 985	79 049	320 612	-7.0%	3%

Graph 5.1 EU imports of tomato ketchup and other tomato sauces (CN 2103 20) (T)

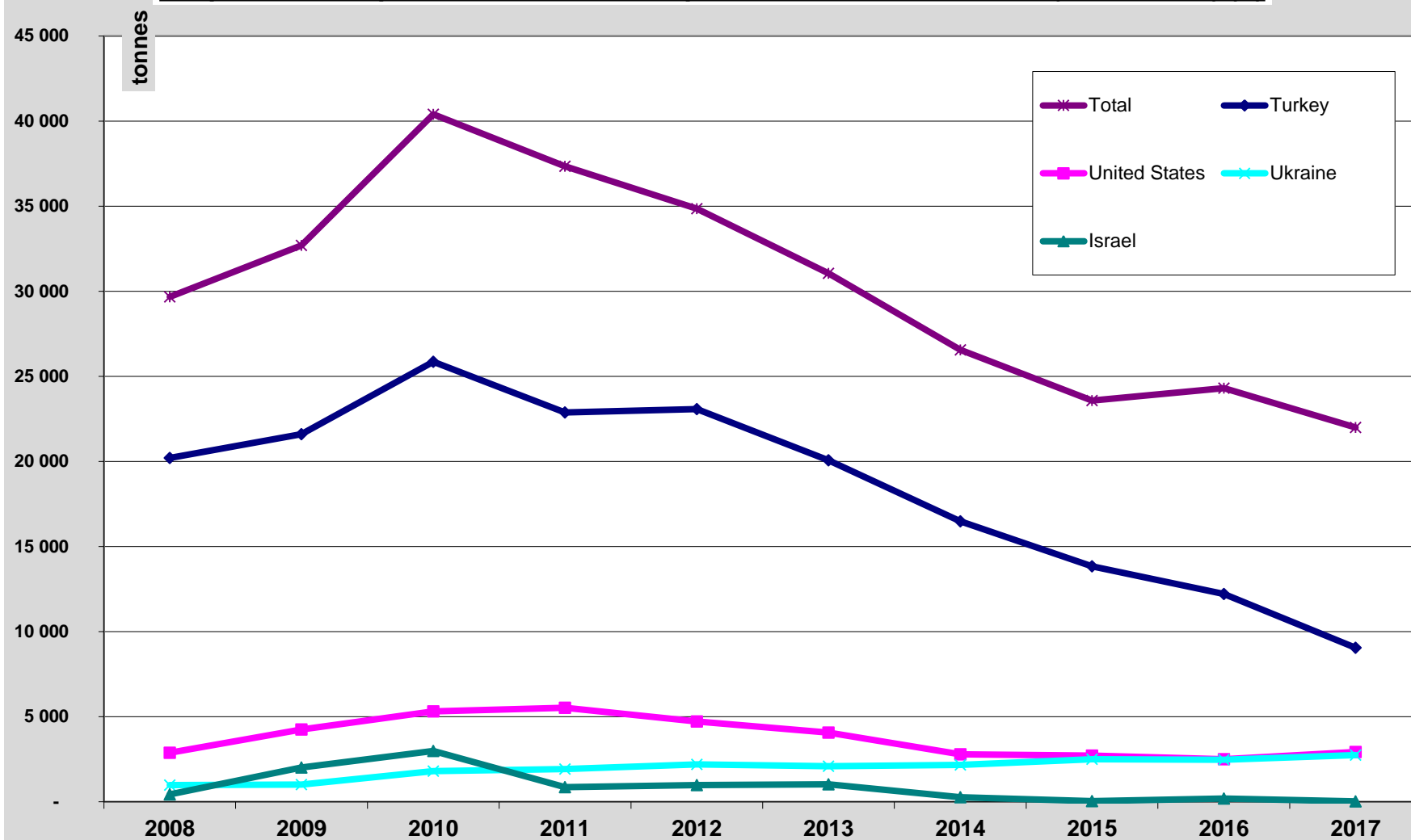

Graph 5.2 EU exports of tomato ketchup and other tomato sauces (CN 2103 20) (T)

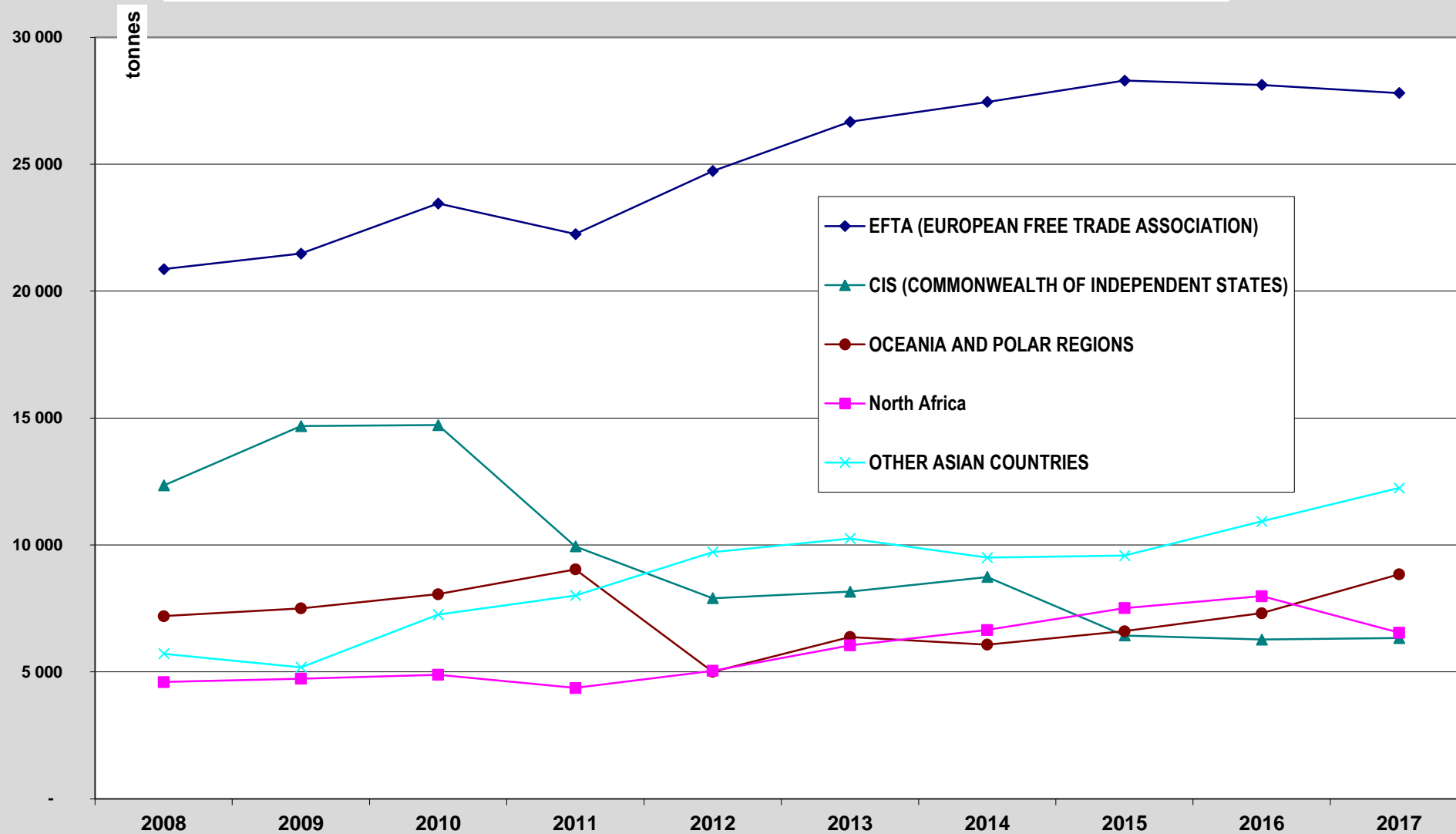

Graph 5.3 EU imports of peeled tomatoes, whole or in pieces (CN 2002 10 10) (T)

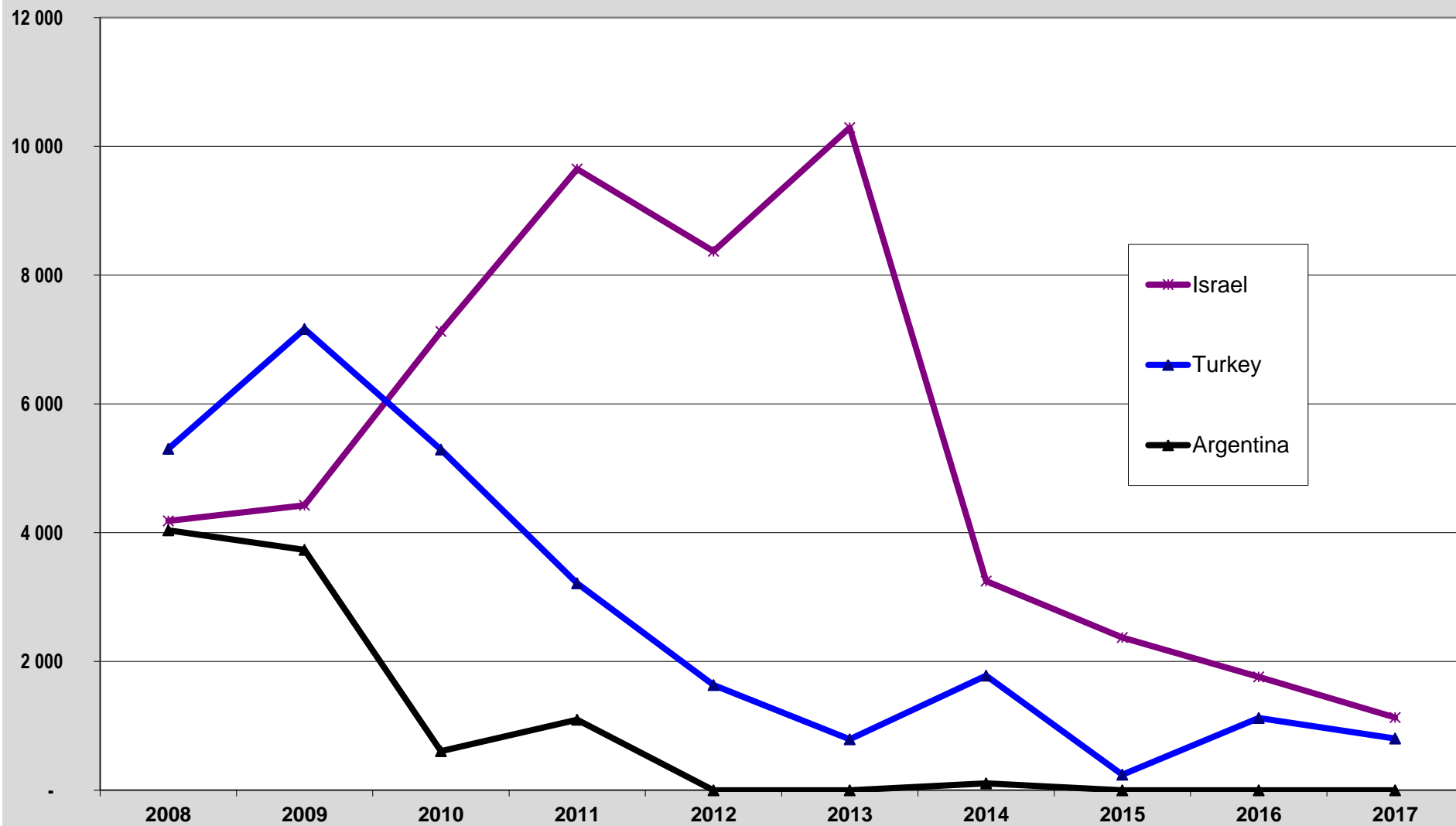

Graph 5.4 EU exports of peeled tomatoes, whole or in pieces (CN 2002 10 10) (T)

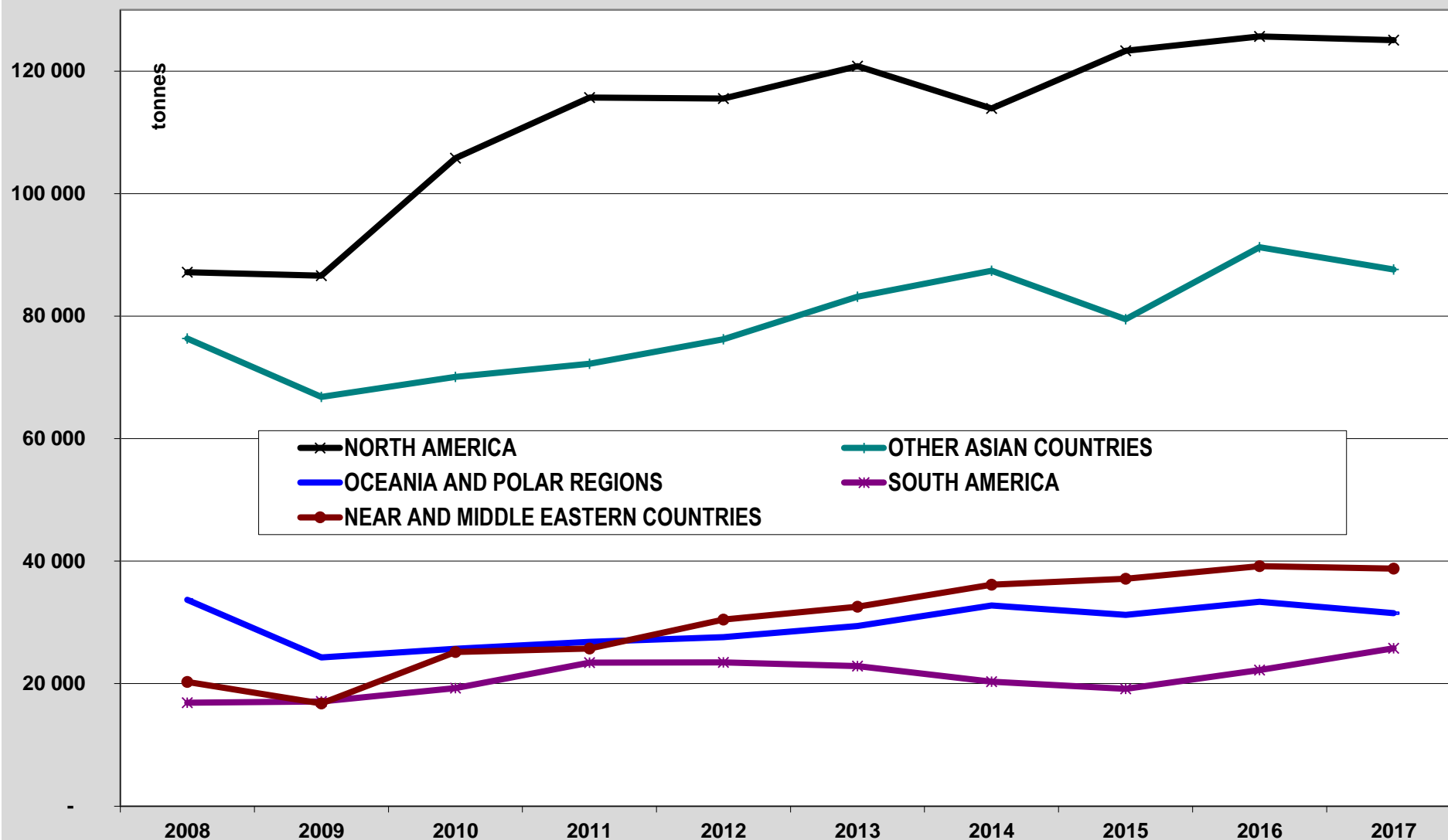

**Graph 5.5 EU imports of other prepared or preserved tomatoes
by product category (CN 2002 90) (tonnes)**

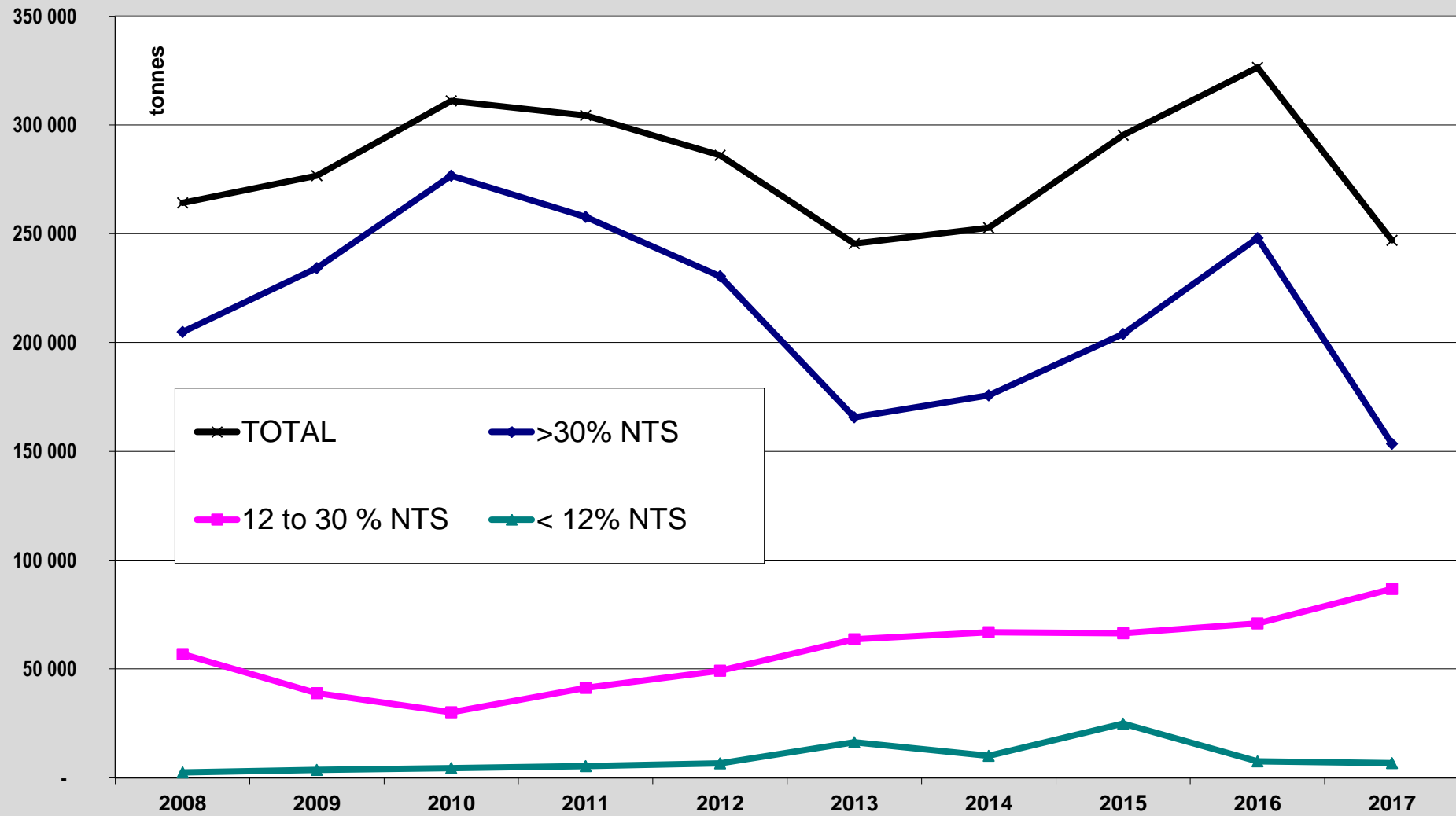

Graph 5.6 EU imports of other prepared or preserved tomatoes
by country of origin (NC 2002 90) (T)

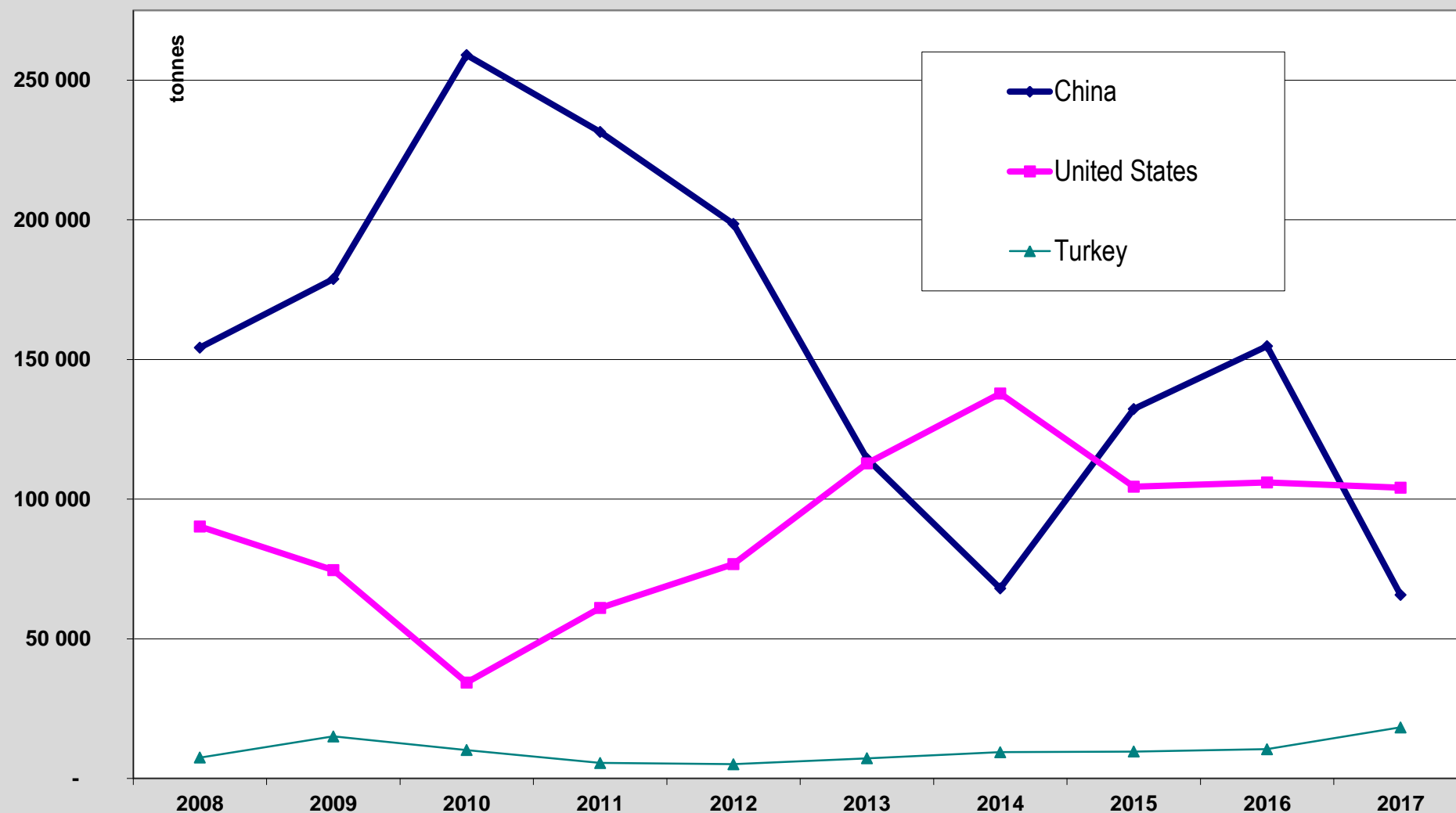

**Graph 5.7 EU exports of other prepared or preserved tomatoes
by product category (CN 2002 90) (tonnes)**

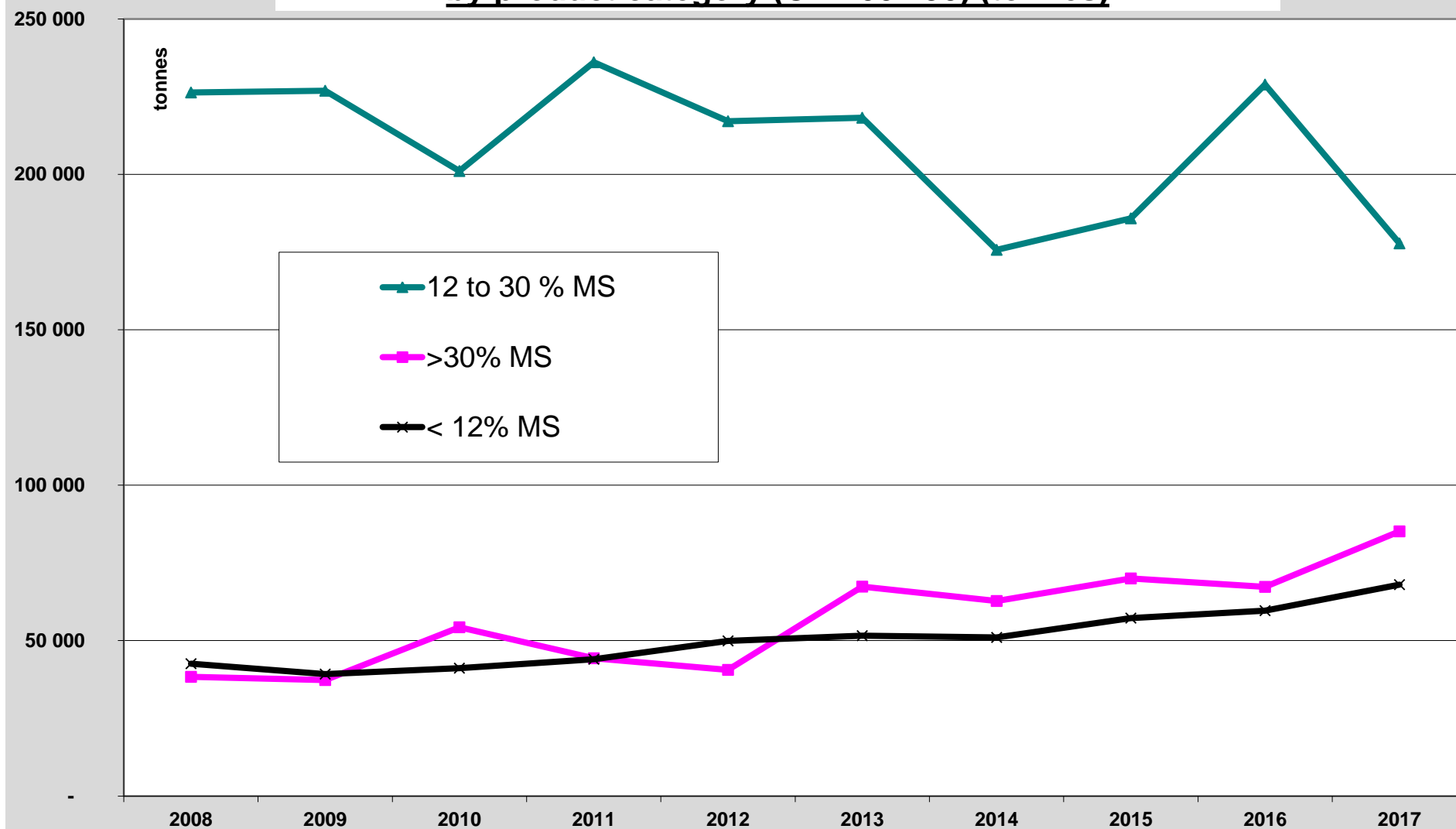

Graph 5.8 EU exports of other prepared or preserved tomatoes with a dry matter content of not less than 12 % but not more than 30 % by weight (CN 2002 90 31 et 39) (T)

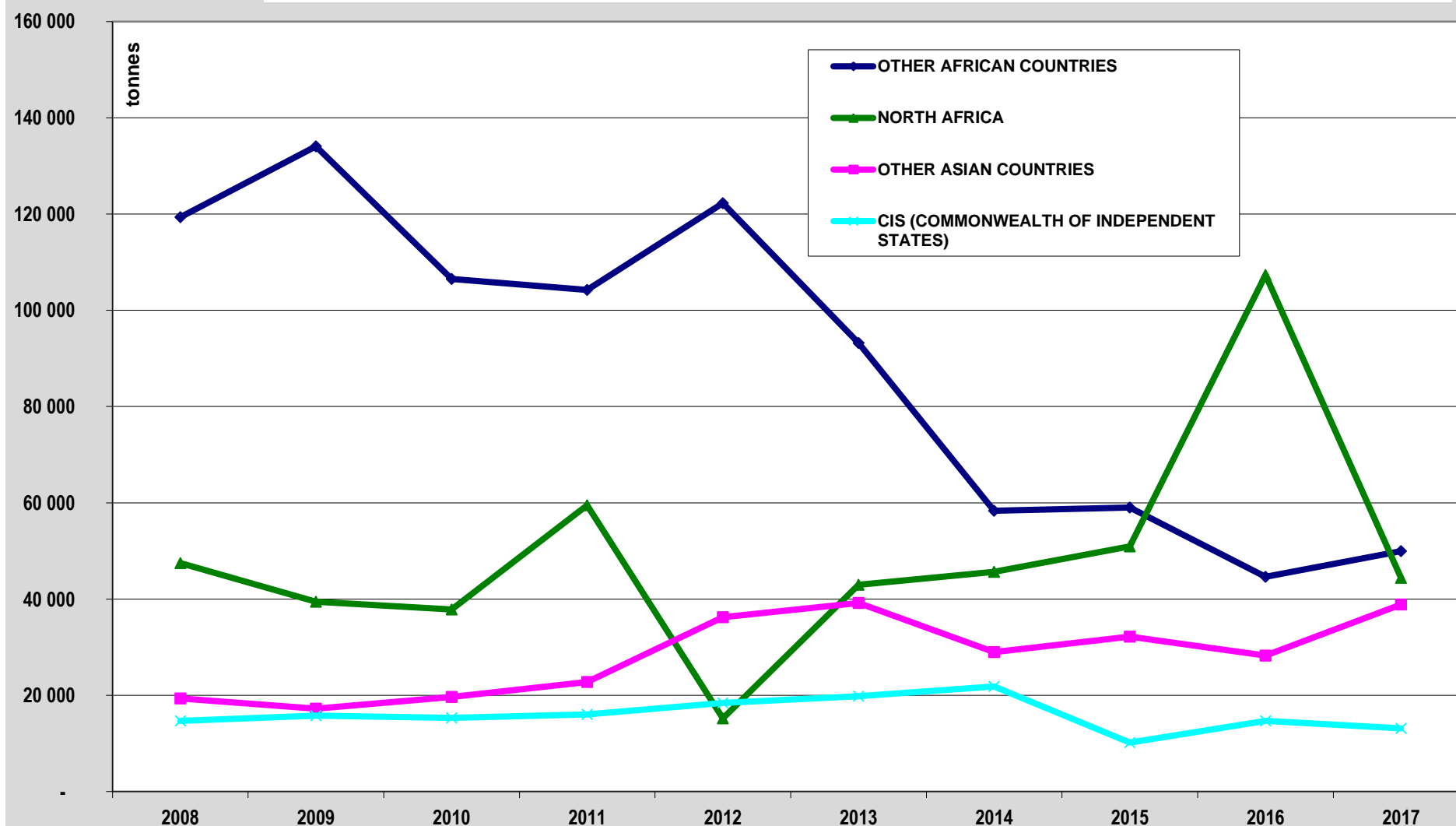

Graph 5.9 EU exports of other prepared or preserved tomatoes with dry matter content more than 30% by country of destination

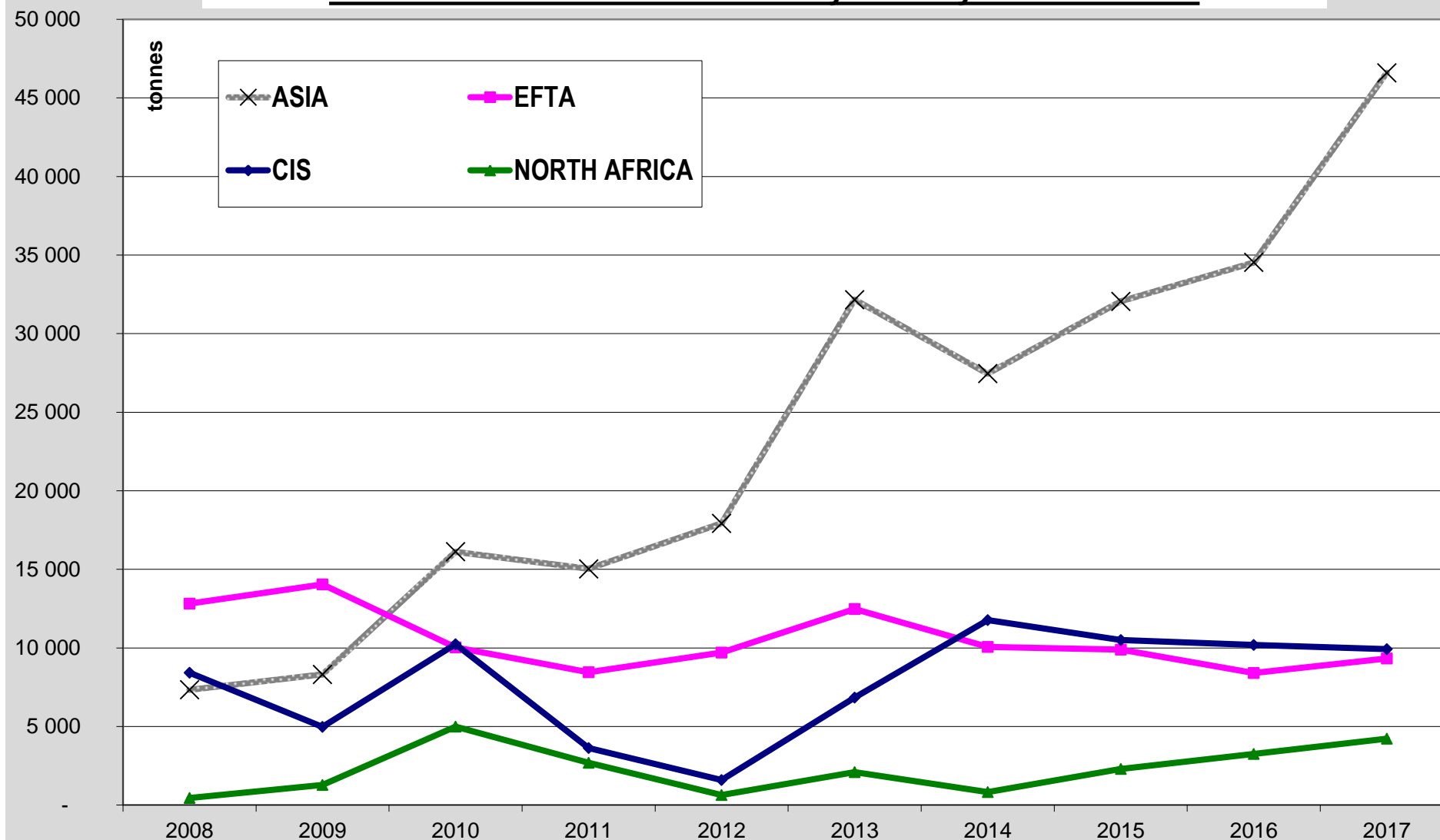

Graph 5.10 EU exports of other prepared or preserved tomatoes (CN 2002 90 91 et 99) (T) by destination market

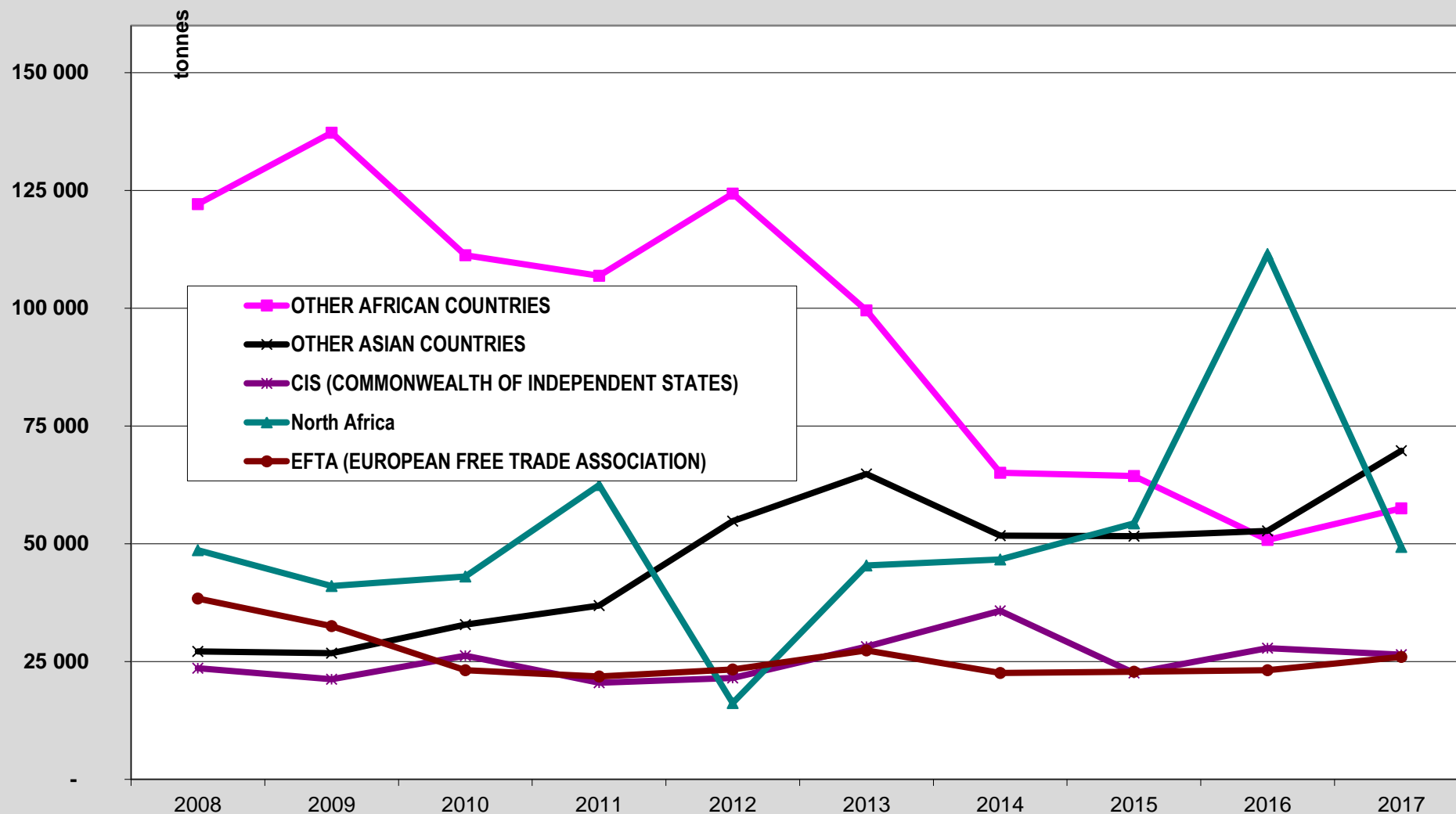

The end