

EU averages of main dairy commodities

(Source: Regulation (EU) No 2017/1185 Article 11 - Annex I.7)

Weekly EU SMP Prices

Latest price : 241 EUR/100kg

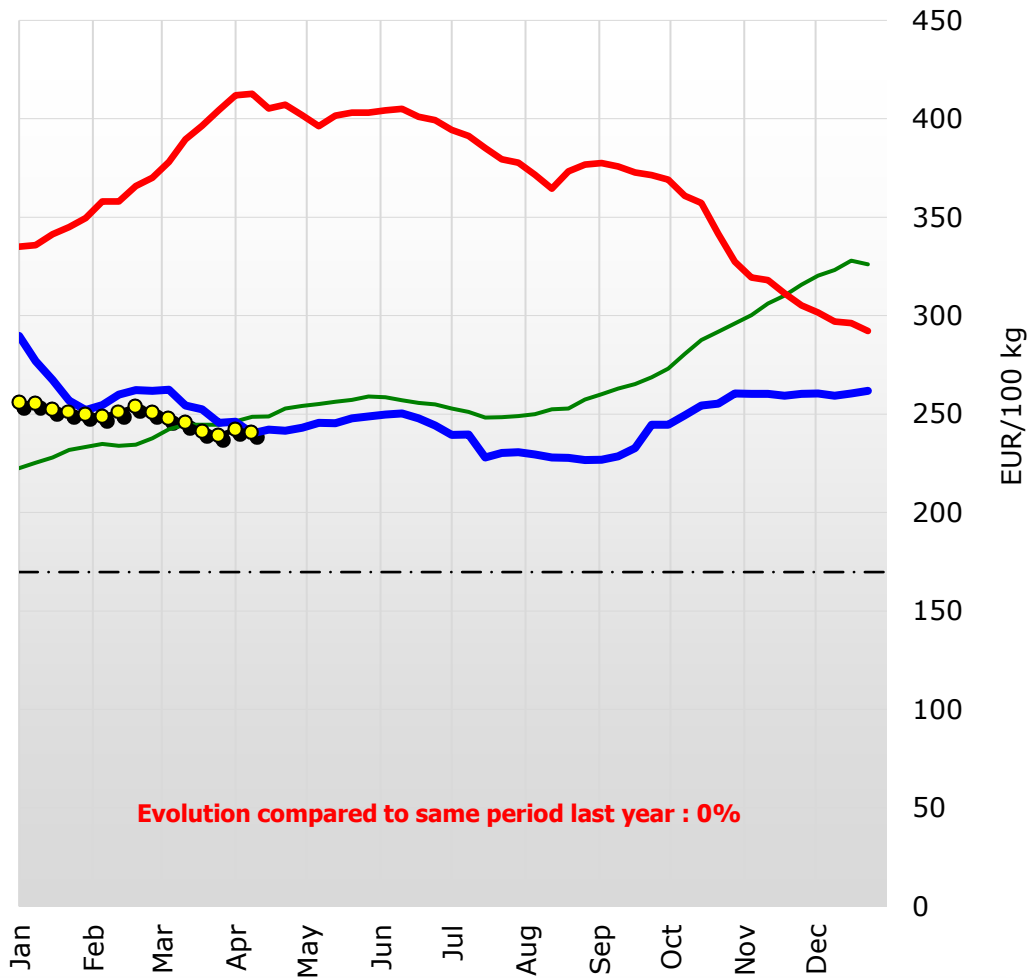

Weekly EU BUTTER Prices

Latest price : 576 EUR/100kg

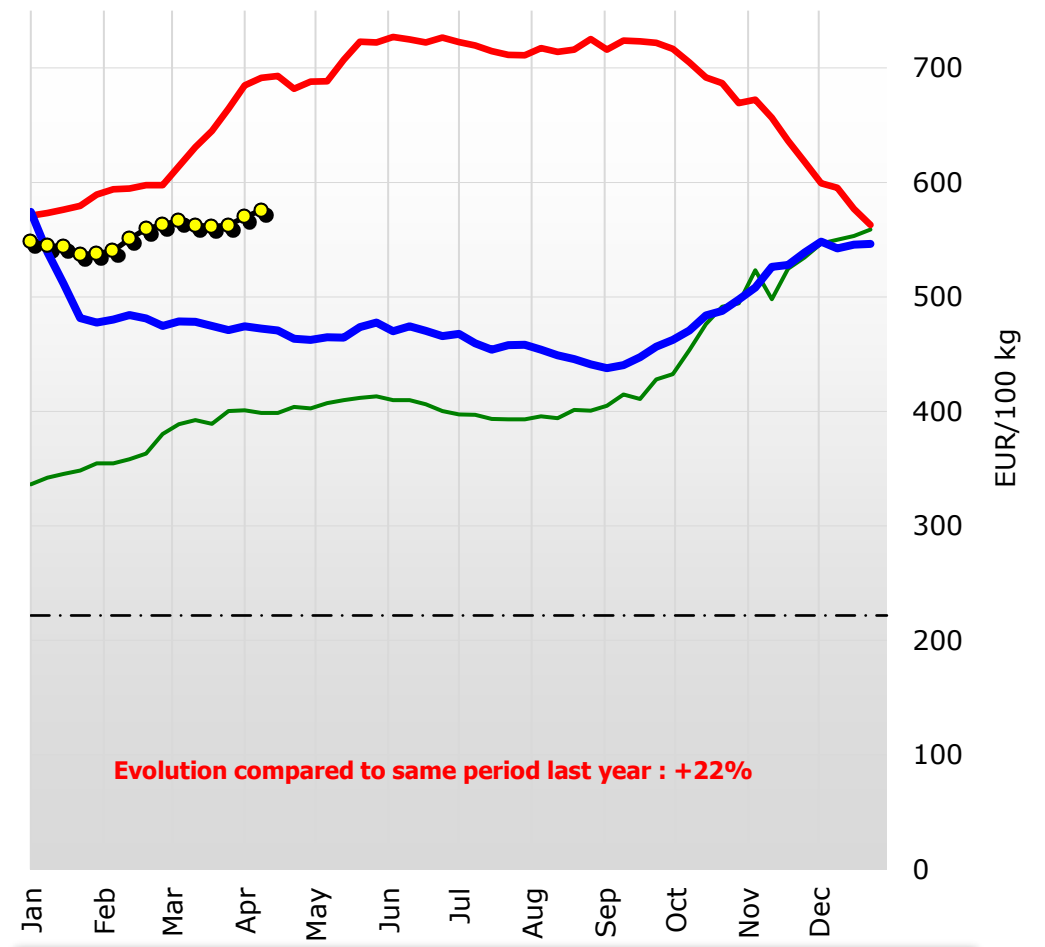

Weekly EU WMP Prices

Latest price : 359 EUR/100kg

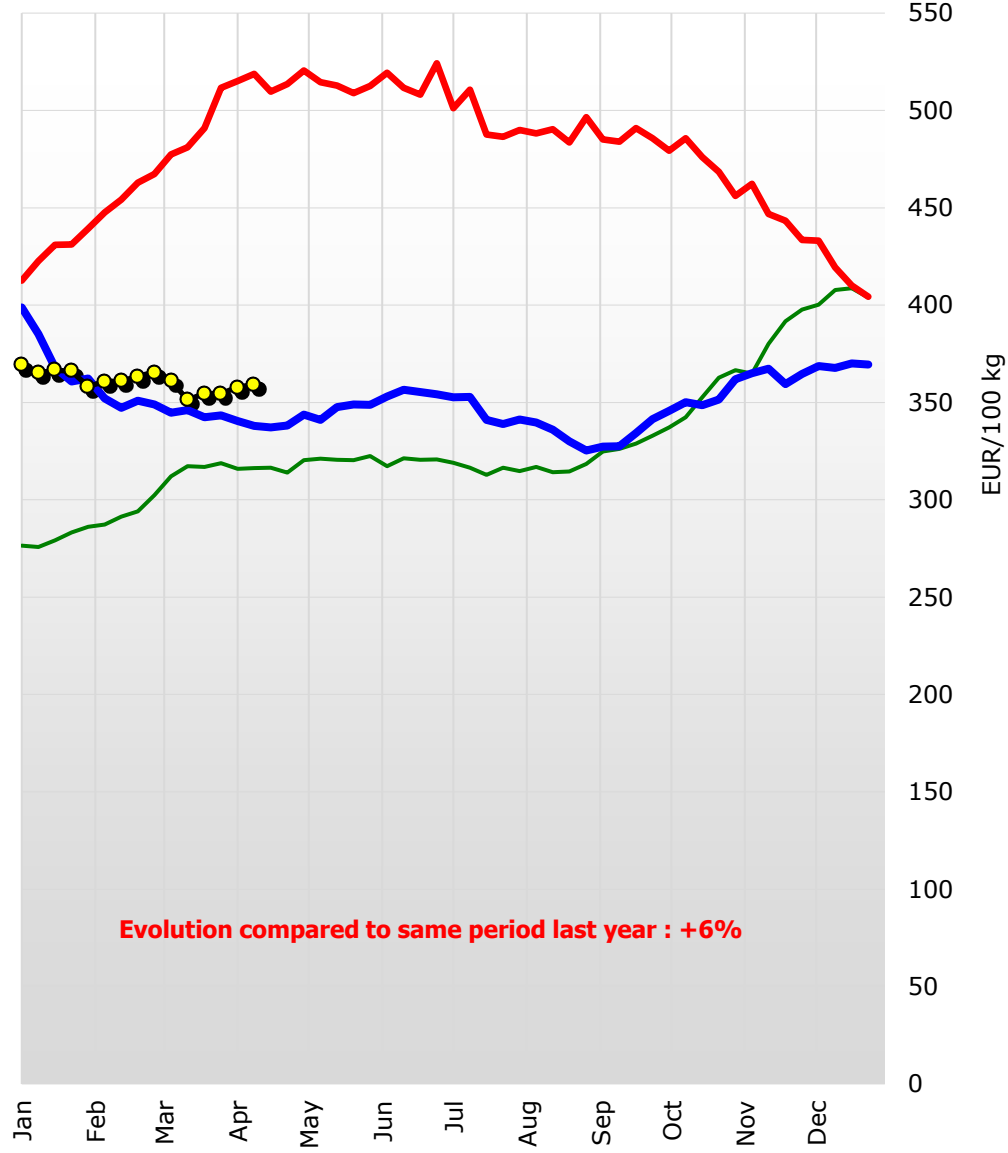

— 2021 — 2022 — 2023 —● 2024

Weekly EU WheyPowder Prices

Latest price : 78 EUR/100kg

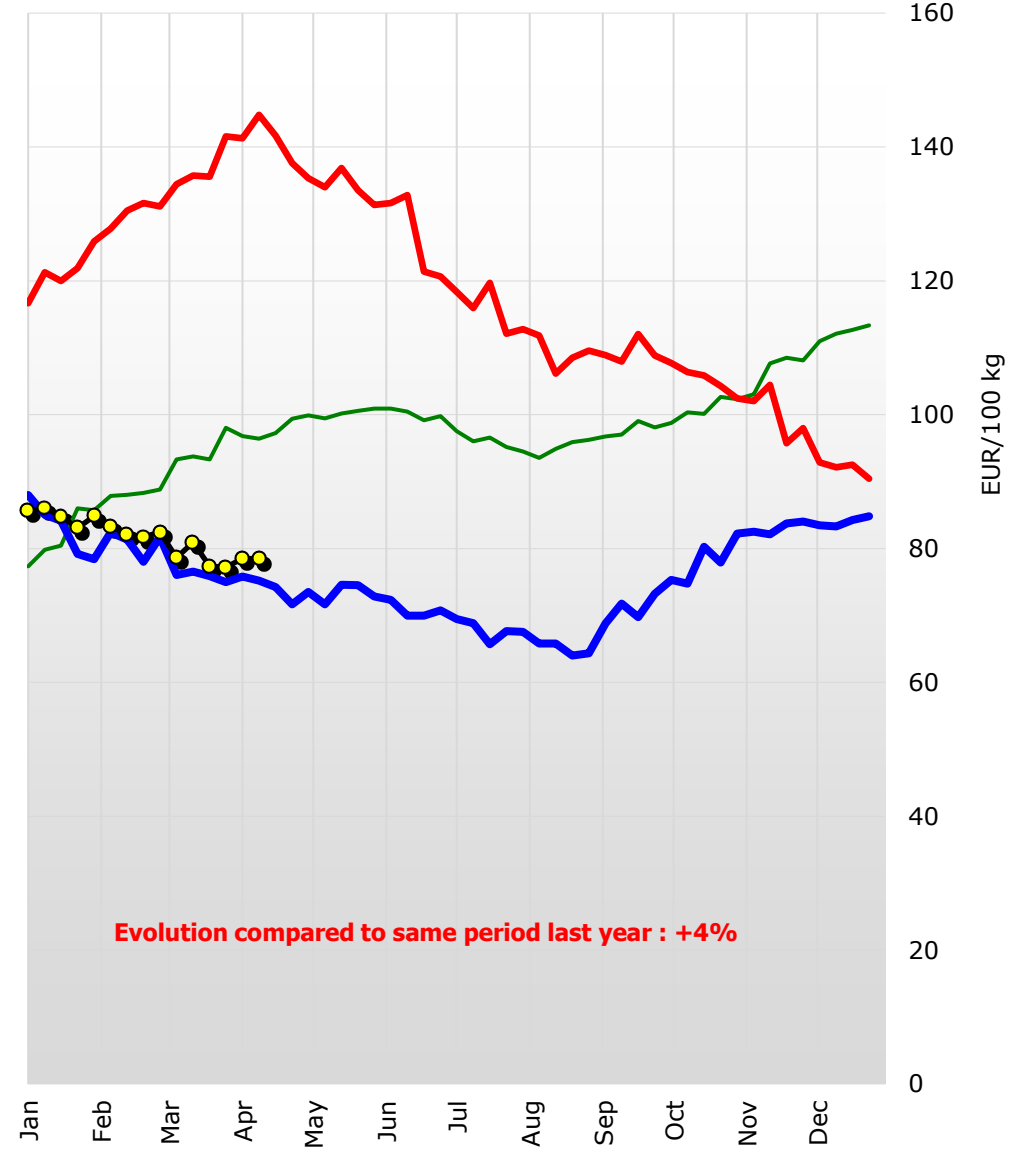

— 2021 — 2022 — 2023 —● 2024

Weekly EU CHEDDAR Prices

Latest price : 393 EUR/100kg

Evolution compared to same period last year : -15%

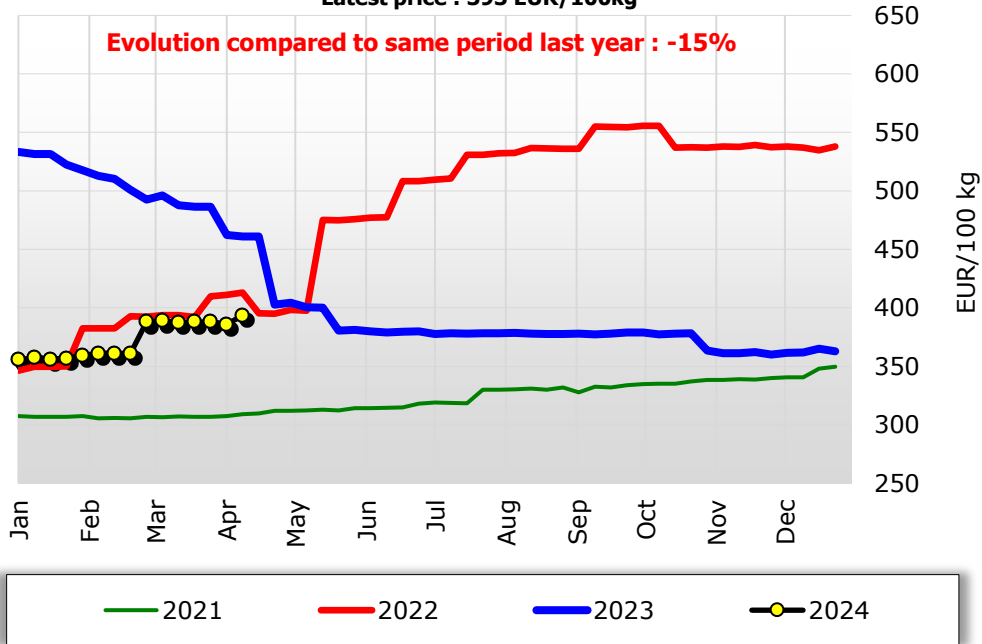

Weekly EU EMMENTAL Prices

Latest price : 603 EUR/100kg

Evolution compared to same period last year : -7%

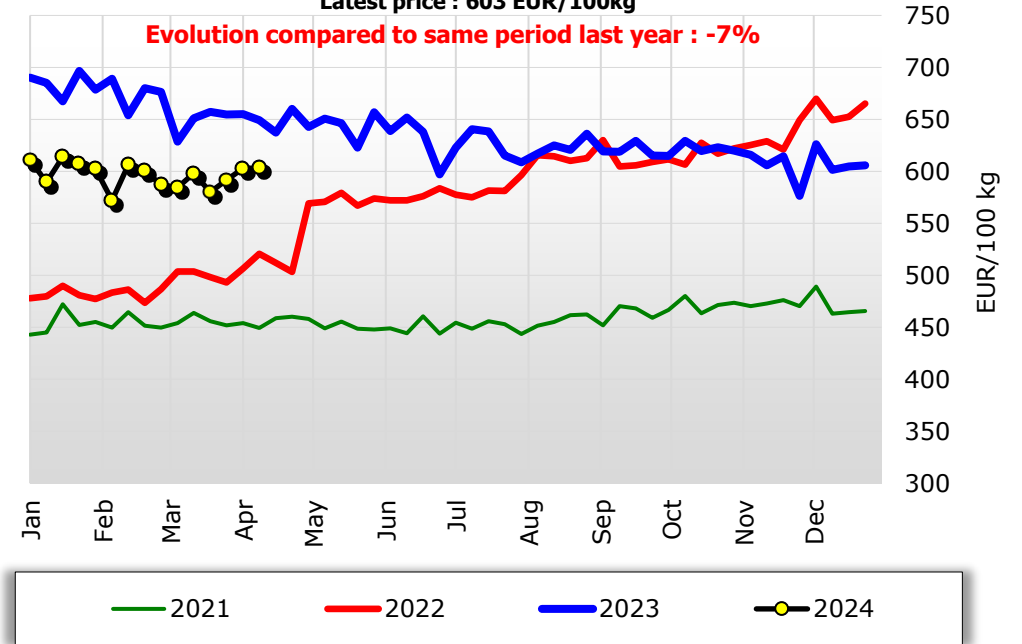

Weekly EU GOUDA Prices

Latest price : 428 EUR/100kg

Evolution compared to same period last year : -7%

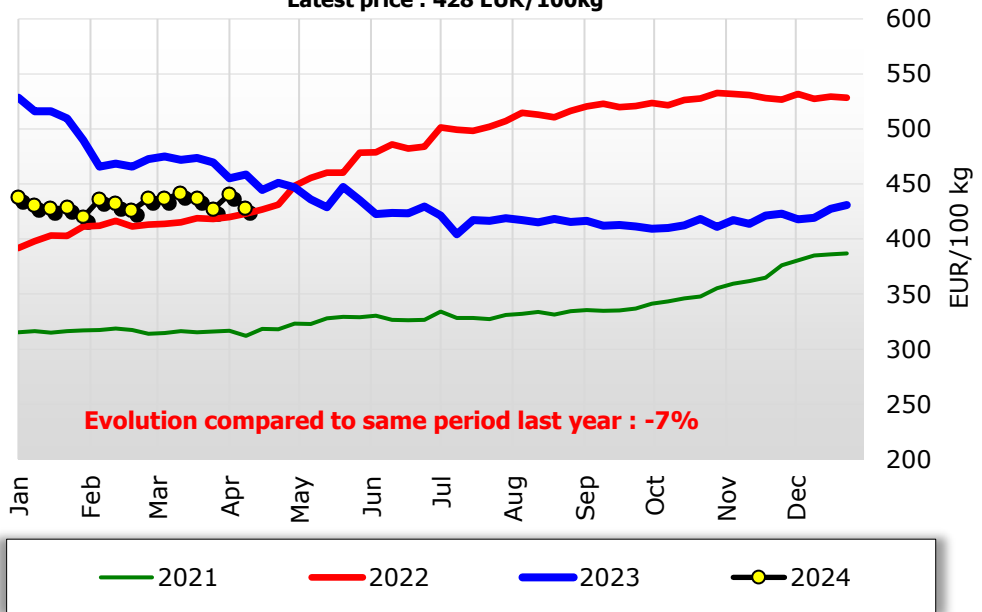

Weekly EU EDAM Prices

Latest price : 437 EUR/100kg

Evolution compared to same period last year : +4%

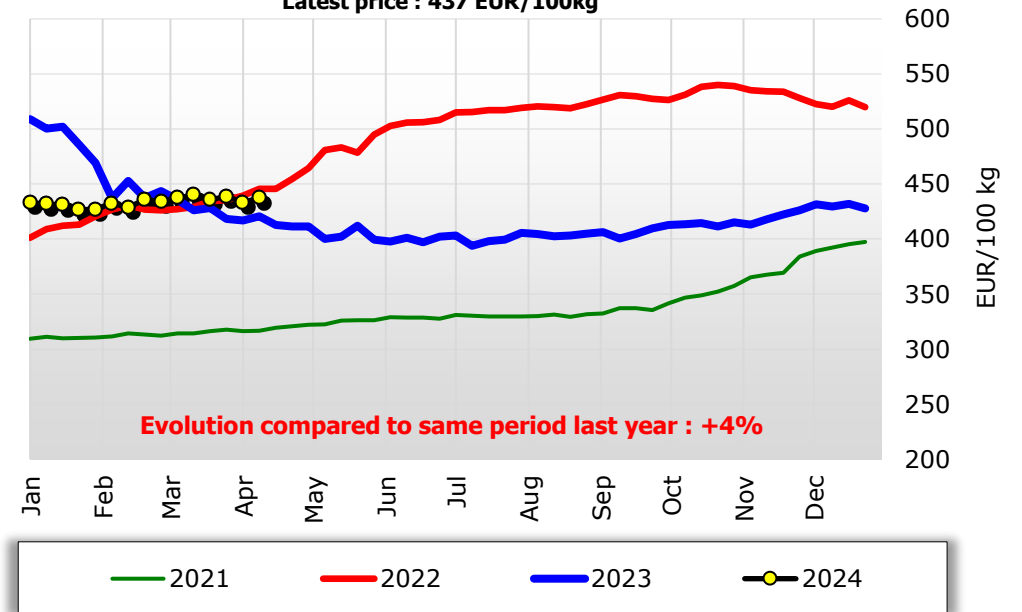

EU evolutive* dairy Quotations

(EU Average Prices based on MS communication and weighted by production)

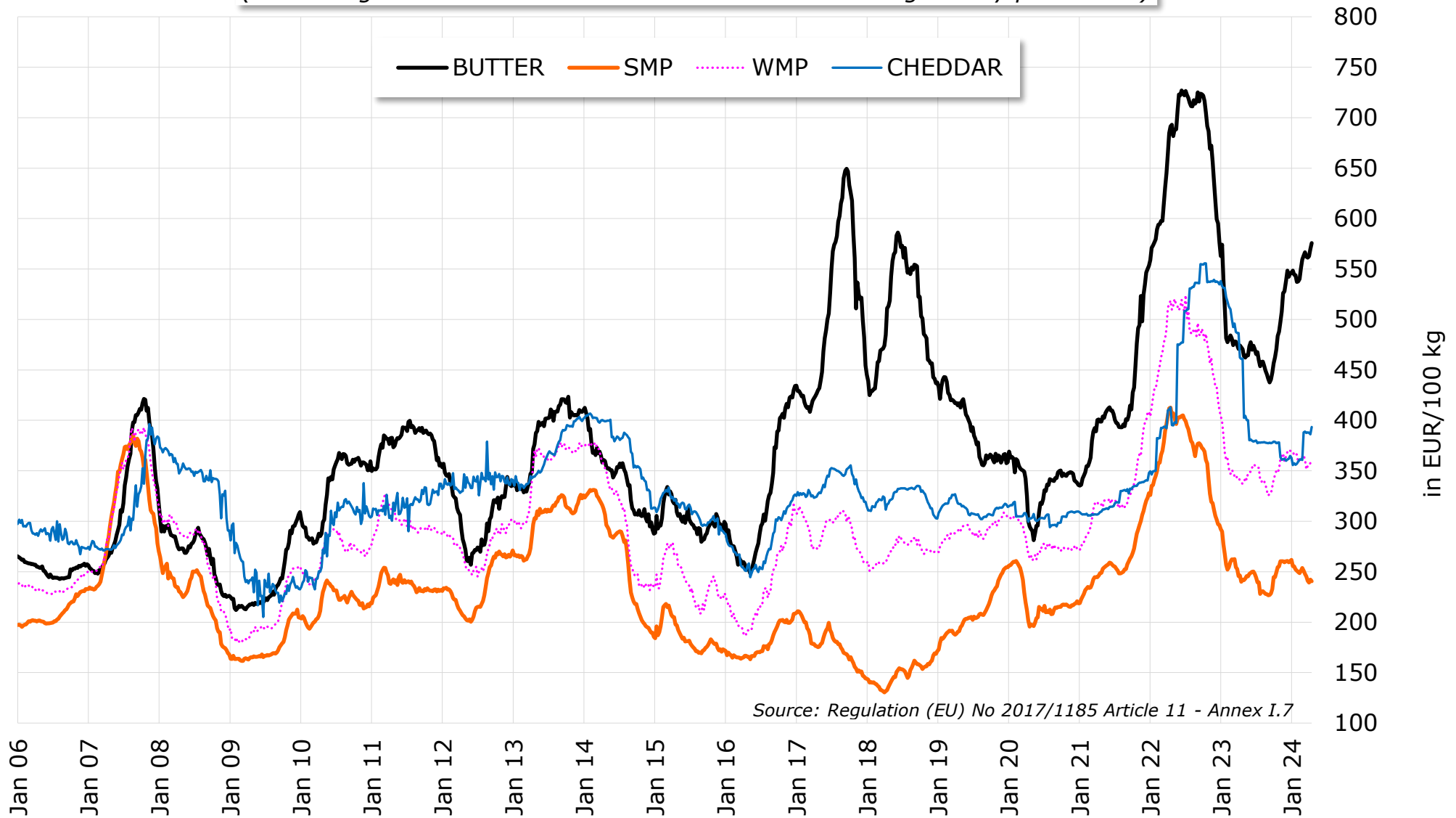

* EU evolutive: EU-15 (before 2004), EU-25 (2004 to 2006), EU-27 (2007 to 2013), EU-28 (2013 to 01/2020), EU-27 without UK (from 02/2020 onwards)

EU Internal Market Prices of Dairy Products

Source: Regulation (EU) No 2017/1185 Article 11 - Annex I.7

BUTTER	SMP	WMP	CHEDDAR	EDAM	GOUDA	EMMENTAL	WHEYPOWDER
--------	-----	-----	---------	------	-------	----------	------------

Latest Quotations : week 15 ending 14/04/2024 in EUR/100 kg

	576	241	359	393	437	428	603	78
% last week	+ 1.1%	- 0.6%	+ 0.4%	+ 1.9%	+ 1.0%	- 2.9%	+ 0.1%	- 0.1%
% year - 1	+ 22%	+ 0%	+ 6%	- 15%	+ 4%	- 7%	- 7%	+ 4%

Week ending : in EUR/100 kg

01/01/2023	563	292	404	538	520	528	665	90
08/01/2023	574	290	399	533	509	528	690	88
15/01/2023	539	277	385	531	500	516	685	85
22/01/2023	512	267	368	531	502	516	668	84
29/01/2023	482	257	361	522	486	510	697	79
05/02/2023	477	252	362	518	469	490	679	78
12/02/2023	480	255	352	513	437	466	689	82
19/02/2023	484	260	347	510	453	468	654	81
26/02/2023	481	262	351	501	438	466	680	78
05/03/2023	475	262	349	493	444	473	677	82
12/03/2023	478	262	345	496	436	475	628	76
19/03/2023	478	254	346	488	426	472	651	77
26/03/2023	475	253	342	486	428	474	657	76
02/04/2023	471	246	343	486	418	470	655	75
09/04/2023	474	246	341	462	417	455	655	76
16/04/2023	472	240	338	461	421	458	649	75
23/04/2023	471	242	337	461	413	445	637	74
30/04/2023	464	242	338	403	412	451	660	72
07/05/2023	462	243	344	404	411	447	643	74
14/05/2023	465	246	341	400	400	436	651	72
21/05/2023	464	245	348	400	402	429	646	75
28/05/2023	474	248	349	380	412	447	623	75
04/06/2023	478	249	349	381	400	435	657	73
11/06/2023	470	250	353	380	398	423	639	72
18/06/2023	474	250	357	379	401	424	652	70
25/06/2023	470	248	355	379	397	423	638	70
02/07/2023	466	244	354	380	402	430	597	71
09/07/2023	468	240	353	378	403	421	623	69
16/07/2023	459	240	353	378	394	404	640	69
23/07/2023	454	228	341	378	398	417	638	66
30/07/2023	458	230	339	378	399	416	615	68
06/08/2023	458	231	341	378	406	419	609	68
13/08/2023	454	229	340	378	404	417	617	66
20/08/2023	449	228	336	378	403	415	625	66
27/08/2023	446	228	330	378	403	418	621	64
03/09/2023	441	227	325	377	405	416	636	64
10/09/2023	438	227	327	378	406	416	619	69
17/09/2023	441	229	328	377	400	412	619	72
24/09/2023	447	233	334	378	405	413	629	70
01/10/2023	456	245	341	379	410	412	615	73
08/10/2023	463	245	346	379	413	409	615	75
15/10/2023	471	249	350	377	414	410	629	75
22/10/2023	484	254	349	378	414	413	620	80
29/10/2023	488	255	352	378	412	418	623	78
05/11/2023	498	260	362	363	415	411	620	82
12/11/2023	508	260	365	361	413	417	616	82
19/11/2023	526	260	367	361	418	414	606	82
26/11/2023	528	259	360	362	422	421	614	84
03/12/2023	539	260	365	360	426	423	576	84
10/12/2023	548	261	369	361	431	418	626	83
17/12/2023	542	259	368	362	429	419	601	83
24/12/2023	546	261	370	365	432	427	605	84
31/12/2023	546	262	369	363	428	431	606	85
07/01/2024	549	256	369	356	433	438	611	86
14/01/2024	545	255	365	357	432	430	590	86
21/01/2024	544	252	367	356	431	427	614	85
28/01/2024	537	251	366	357	427	428	608	83
04/02/2024	538	250	358	359	427	420	603	85
11/02/2024	540	249	361	361	433	436	572	83
18/02/2024	551	251	361	361	429	432	606	82
25/02/2024	559	254	363	361	436	426	601	82
03/03/2024	563	251	366	388	434	437	587	82
10/03/2024	567	248	361	389	437	437	584	79
17/03/2024	562	245	351	387	440	441	598	81
24/03/2024	561	241	355	388	436	437	580	77
31/03/2024	563	239	355	388	439	427	592	77
07/04/2024	570	242	358	386	433	441	603	79
14/04/2024	576	241	359	393	437	428	603	78

EU S.M.P. Prices (up to 14.04.2024)

Source: Regulation (EU) No 2017/1185 Article 11 - Annex I.7

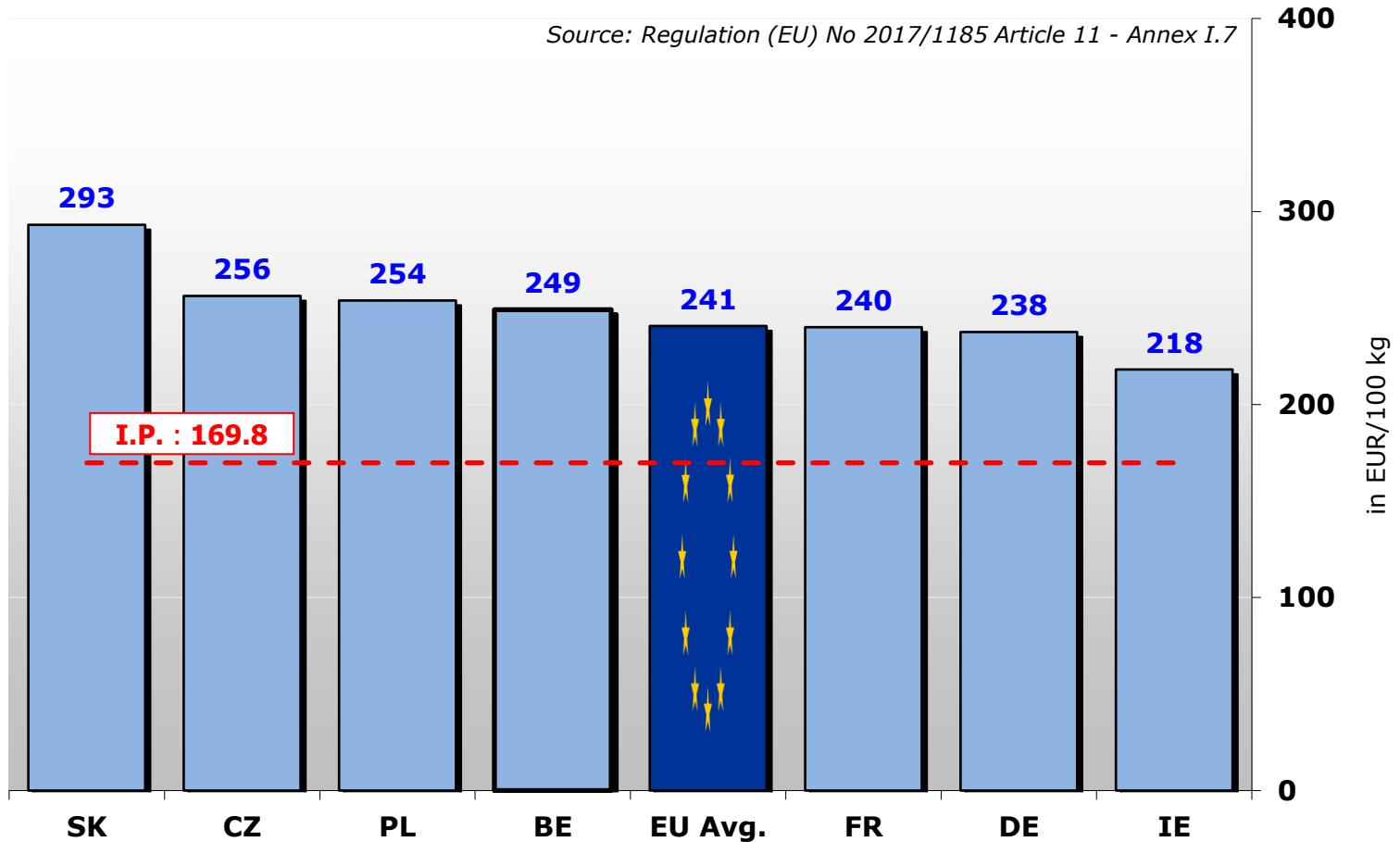

EU BUTTER Prices (up to 14.04.2024)

Source : Regulation (EU) No 2017/1185 Article 11 - Annex I.7

