

EU averages of main dairy commodities

(Source: Regulation (EU) No 2017/1185 Article 11 - Annex I.7)

Weekly EU SMP Prices

Latest price : 248 EUR/100kg

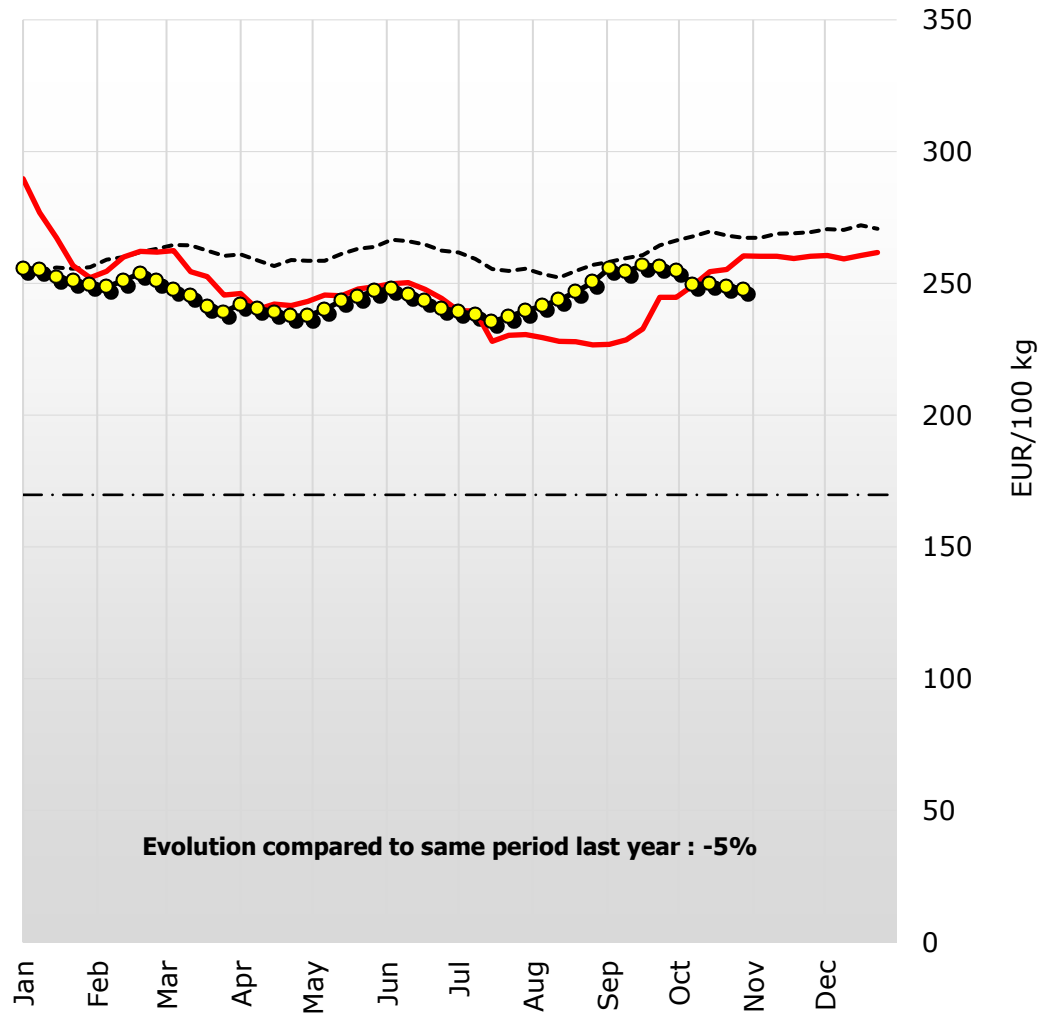

Evolution compared to same period last year : -5%

----- Average 2019-23 — 2023 —●— 2024 - · - IP 2009

Weekly EU BUTTER Prices

Latest price : 758 EUR/100kg

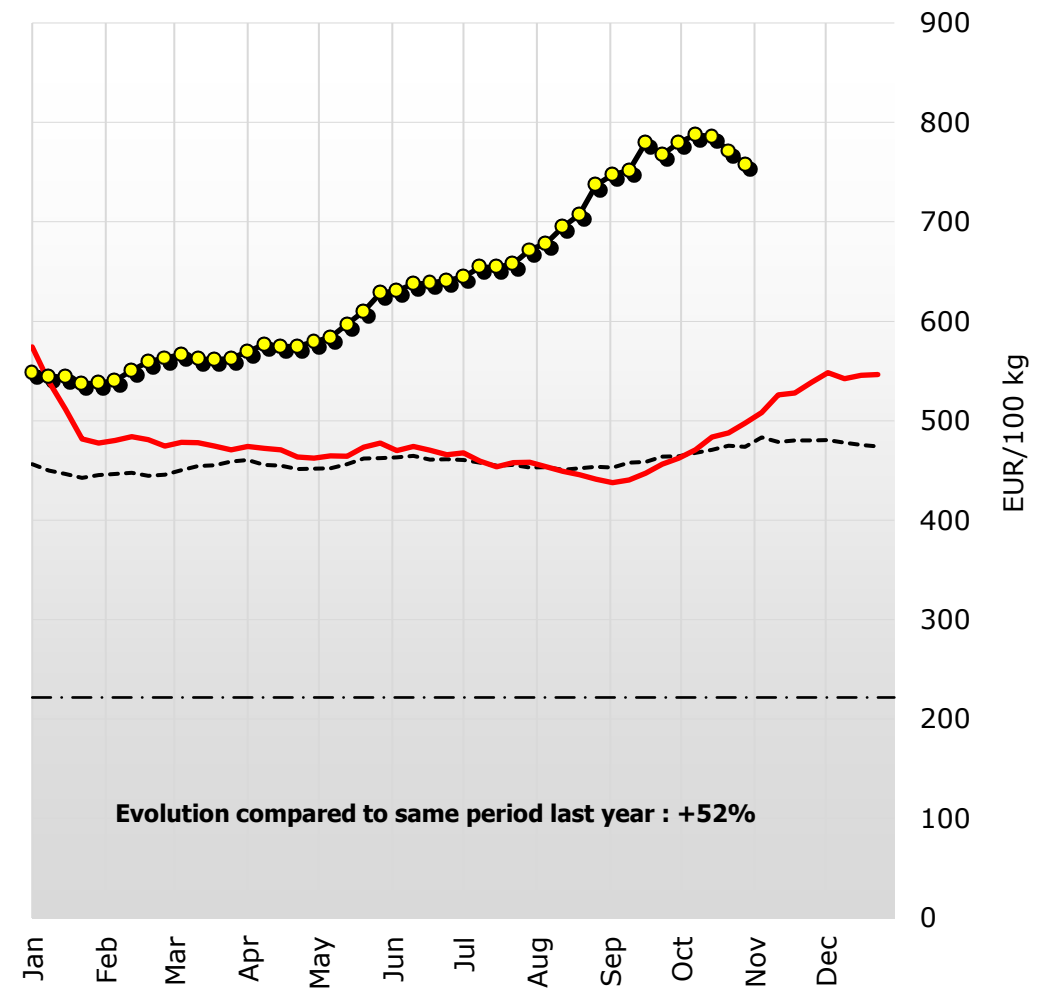

Evolution compared to same period last year : +52%

----- Average 2019-23 — 2023 —●— 2024 - · - IP 2009

Weekly EU WMP Prices

Latest price : 415 EUR/100kg

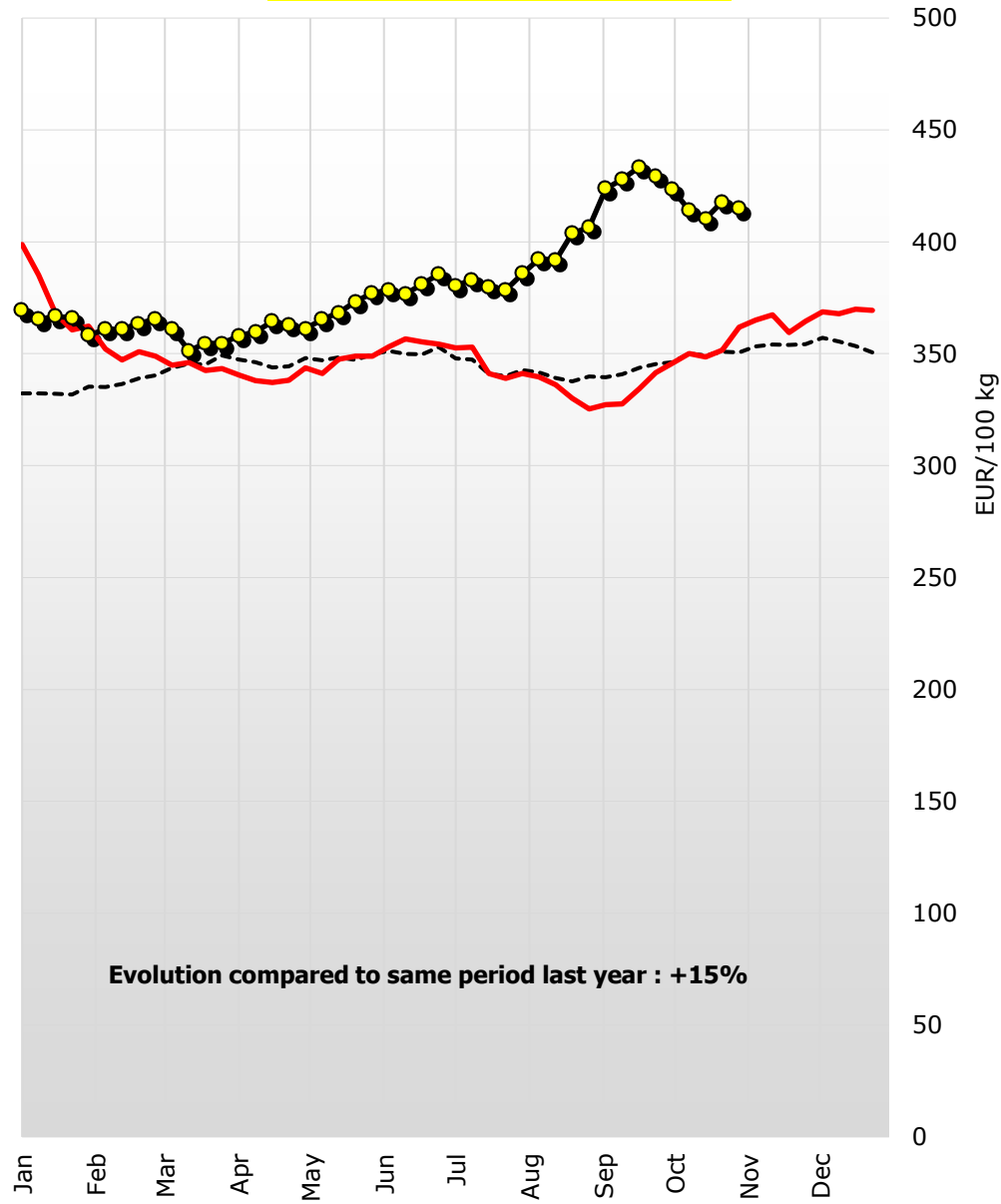

----- Average 2019-23 — 2023 —●— 2024

Weekly EU WheyPowder Prices

Latest price : 91 EUR/100kg

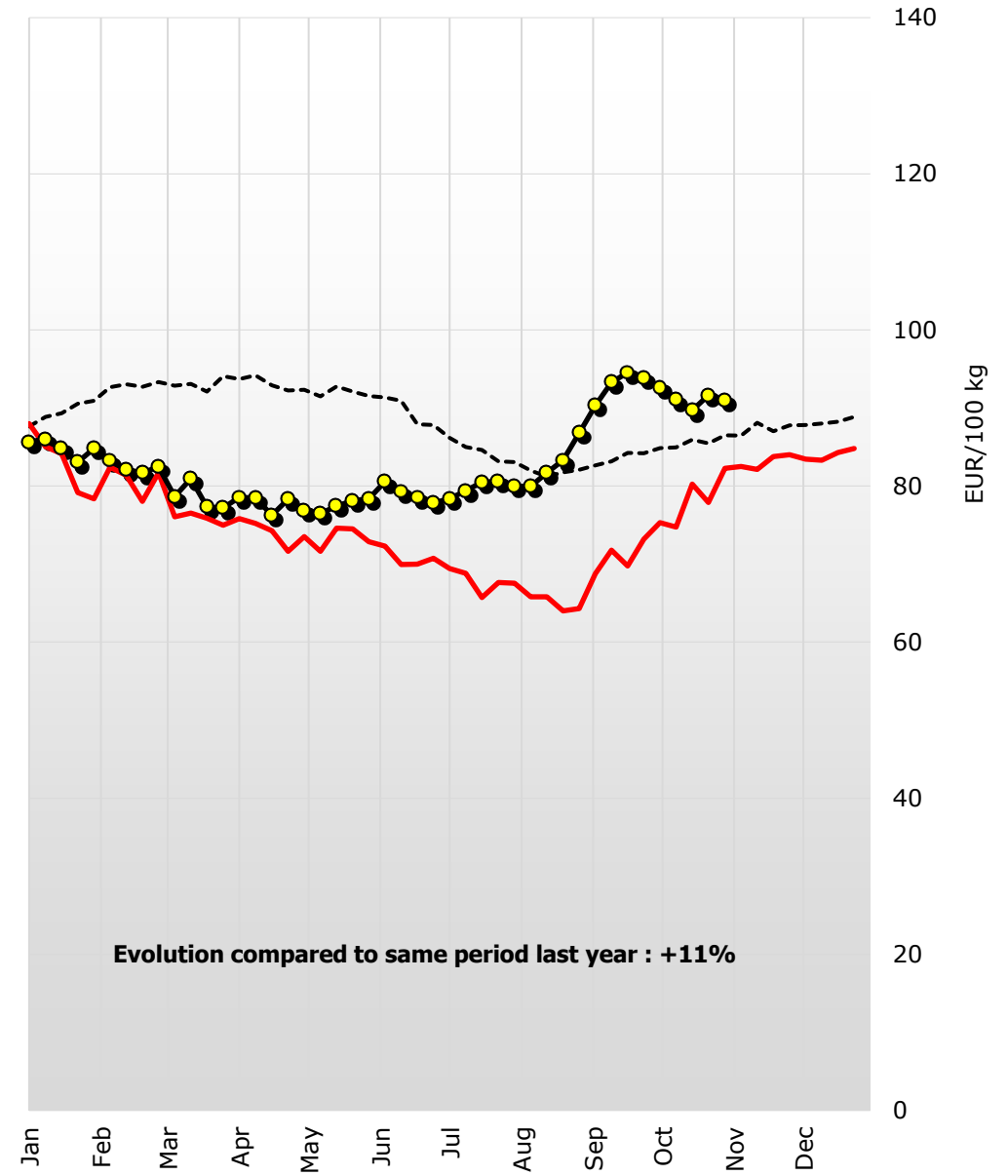

----- Average 2019-23 — 2023 —●— 2024

Weekly EU CHEDDAR Prices

Latest price : 418 EUR/100kg

Evolution compared to same period last year : +15%

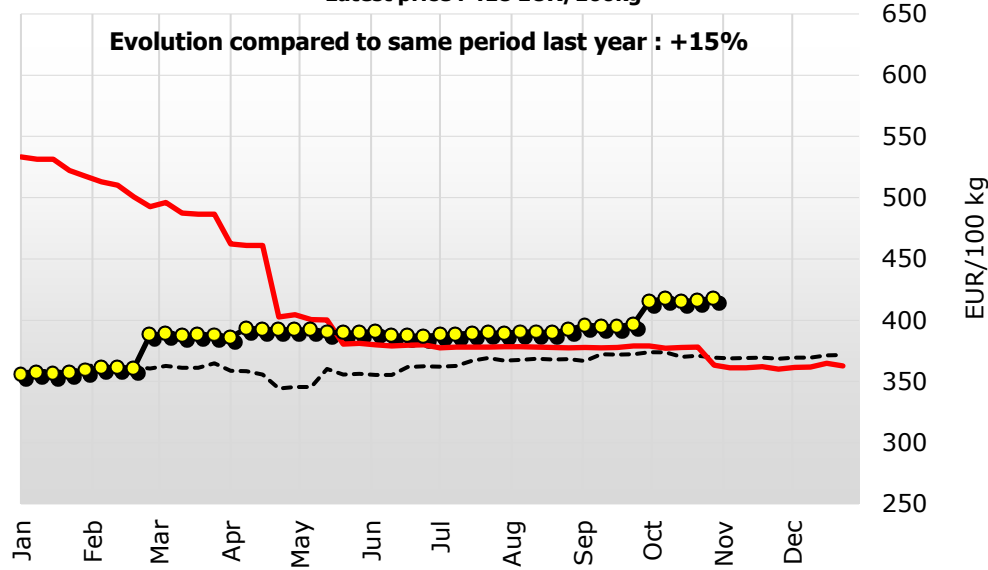

----- Average 2019-23 — 2023 —●— 2024

Weekly EU EMMENTAL Prices

Latest price : 601 EUR/100kg

Evolution compared to same period last year : -3%

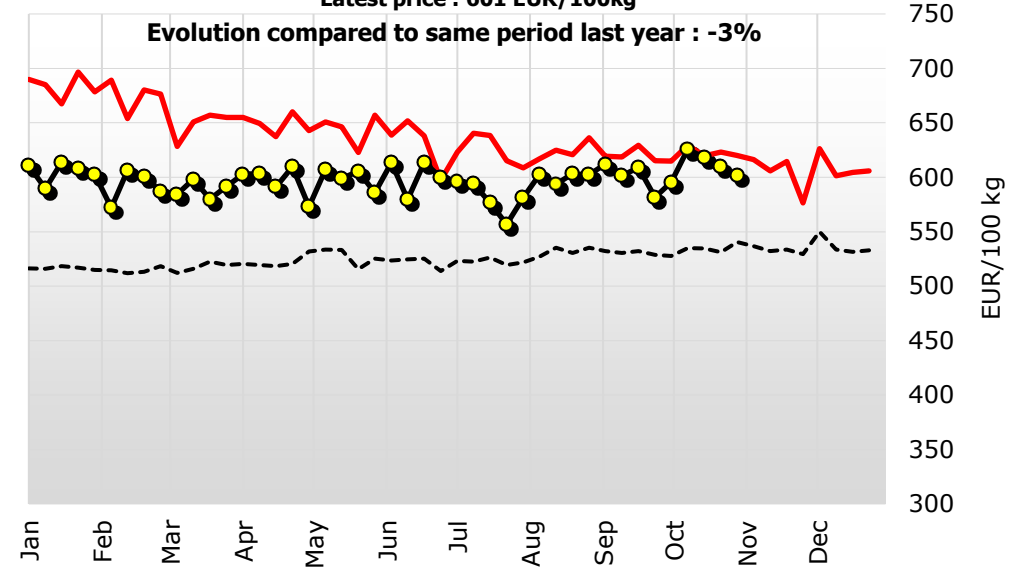

----- Average 2019-23 — 2023 —●— 2024

Weekly EU GOUDA Prices

Latest price : 470 EUR/100kg

Evolution compared to same period last year : +14%

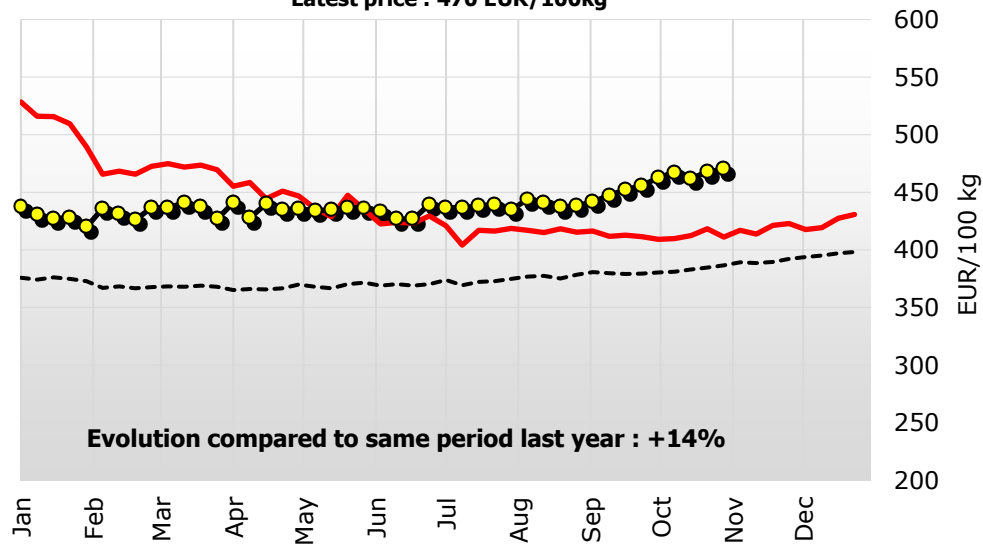

----- Average 2019-23 — 2023 —●— 2024

Weekly EU EDAM Prices

Latest price : 480 EUR/100kg

Evolution compared to same period last year : +16%

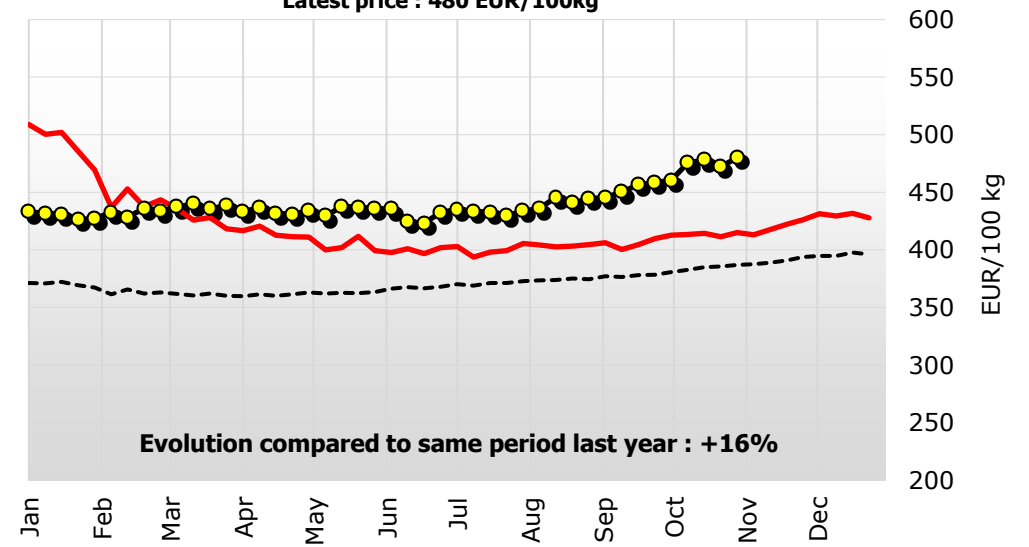

----- Average 2019-23 — 2023 —●— 2024

EU evolutive* dairy Quotations

(EU Average Prices based on MS communication and weighted by production)

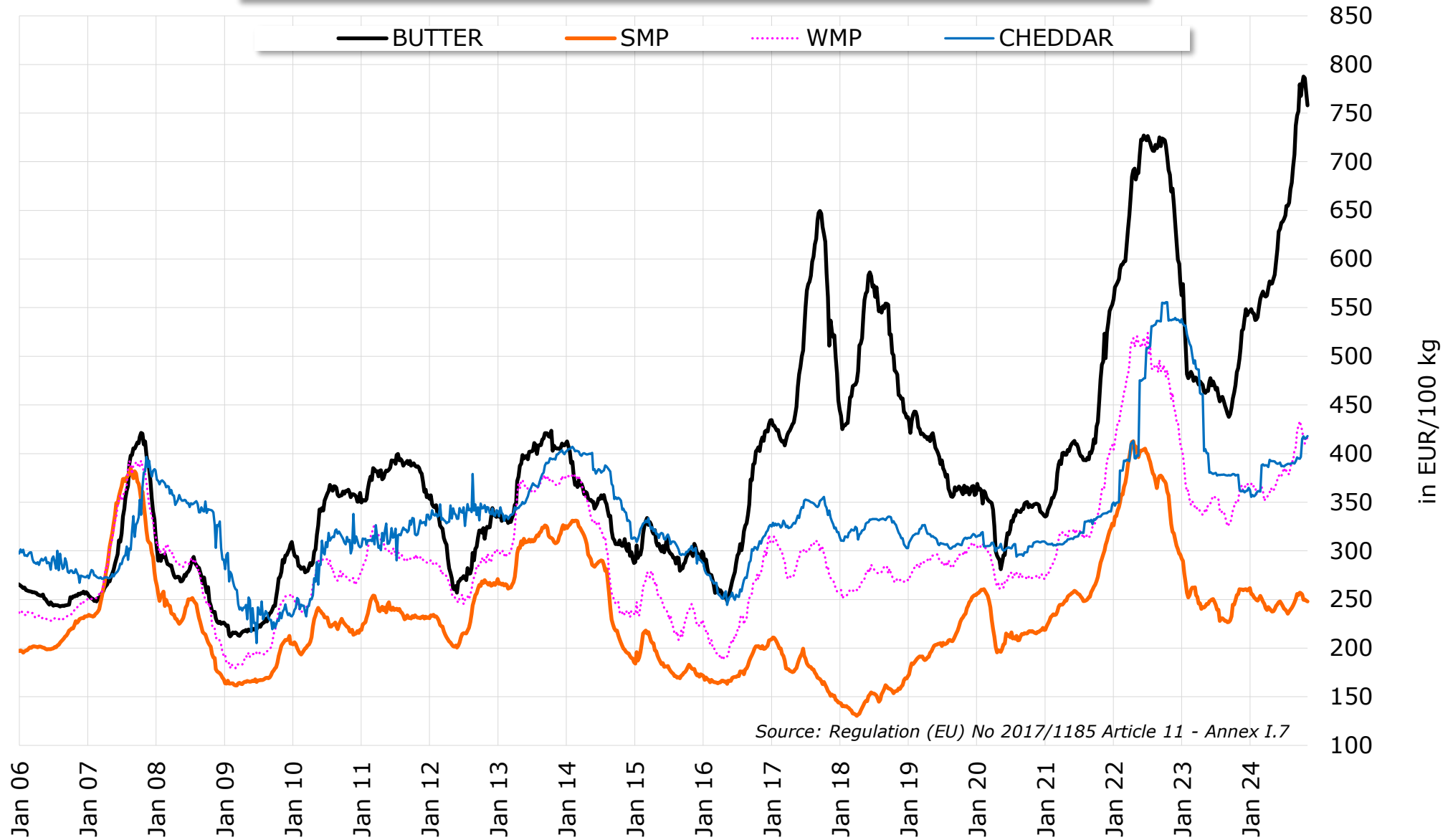

* EU evolutive: EU-15 (before 2004), EU-25 (2004 to 2006), EU-27 (2007 to 2013), EU-28 (2013 to 01/2020), EU-27 without UK (from 02/2020 onwards)

EU Internal Market Prices of Dairy Products

Source: Regulation (EU) No 2017/1185 Article 11 - Annex I.7

BUTTER	SMP	WMP	CHEDDAR	EDAM	GOUDA	EMMENTAL	WHEYPOWDER
--------	-----	-----	---------	------	-------	----------	------------

Latest Quotations : week 44 ending 03/11/2024

in EUR/100 kg

	758	248	415	418	480	470	601	91
% last week	- 1.7%	- 0.4%	- 0.7%	+ 0.5%	+ 1.6%	+ 0.5%	- 1.4%	- 0.7%
% year - 1	+ 52%	- 5%	+ 15%	+ 15%	+ 16%	+ 14%	- 3%	+ 11%

Week ending :

in EUR/100 kg

05/11/2023	498	260	362	363	415	411	620	82
12/11/2023	508	260	365	361	413	417	616	82
19/11/2023	526	260	367	361	418	414	606	82
26/11/2023	528	259	360	362	422	421	614	84
03/12/2023	539	260	365	360	426	423	576	84
10/12/2023	548	261	369	361	431	418	626	83
17/12/2023	542	259	368	362	429	419	601	83
24/12/2023	546	261	370	365	432	427	605	84
31/12/2023	546	262	369	363	428	431	606	85
07/01/2024	549	256	369	356	433	438	611	86
14/01/2024	545	255	365	357	432	430	590	86
21/01/2024	544	252	367	356	431	427	614	85
28/01/2024	537	251	366	357	427	428	608	83
04/02/2024	538	250	358	359	427	420	603	85
11/02/2024	540	249	361	361	433	436	572	83
18/02/2024	551	251	361	361	429	432	606	82
25/02/2024	559	254	363	361	436	426	601	82
03/03/2024	563	251	366	388	434	437	587	82
10/03/2024	567	248	361	389	437	437	584	79
17/03/2024	562	245	351	387	440	441	598	81
24/03/2024	561	241	355	388	436	437	580	77
31/03/2024	563	239	355	388	439	427	592	77
07/04/2024	570	242	358	386	433	441	603	79
14/04/2024	577	241	360	393	437	428	603	78
21/04/2024	574	239	364	392	431	440	591	76
28/04/2024	575	238	363	392	431	435	610	78
05/05/2024	579	238	361	392	435	436	573	77
12/05/2024	584	240	365	392	429	434	607	76
19/05/2024	597	243	368	390	438	435	599	77
26/05/2024	610	245	373	390	437	437	605	78
02/06/2024	628	247	377	390	436	436	586	78
09/06/2024	631	248	379	391	436	434	613	81
16/06/2024	637	246	377	387	424	427	580	79
23/06/2024	638	243	381	387	423	427	614	79
30/06/2024	641	240	385	387	433	440	600	78
07/07/2024	645	239	380	388	435	437	596	78
14/07/2024	654	238	383	389	434	437	594	79
21/07/2024	655	236	380	389	433	438	576	80
28/07/2024	658	237	379	390	430	440	557	81
04/08/2024	672	240	386	389	434	435	581	80
11/08/2024	678	241	392	390	436	444	602	80
18/08/2024	695	244	392	390	446	441	594	82
25/08/2024	707	247	404	390	441	437	603	83
01/09/2024	737	250	407	392	445	438	602	87
08/09/2024	748	256	424	396	446	442	612	90
15/09/2024	752	254	428	395	450	448	601	93
22/09/2024	780	257	433	395	456	452	609	95
29/09/2024	768	256	429	397	459	456	582	94
06/10/2024	780	255	423	415	461	463	595	93
13/10/2024	788	250	414	418	475	467	626	91
20/10/2024	786	250	410	415	478	462	618	90
27/10/2024	771	249	418	416	472	468	610	92
03/11/2024	758	248	415	418	480	470	601	91

EU S.M.P. Prices (up to 3.11.2024)

Source: Regulation (EU) No 2017/1185 Article 11 - Annex I.7

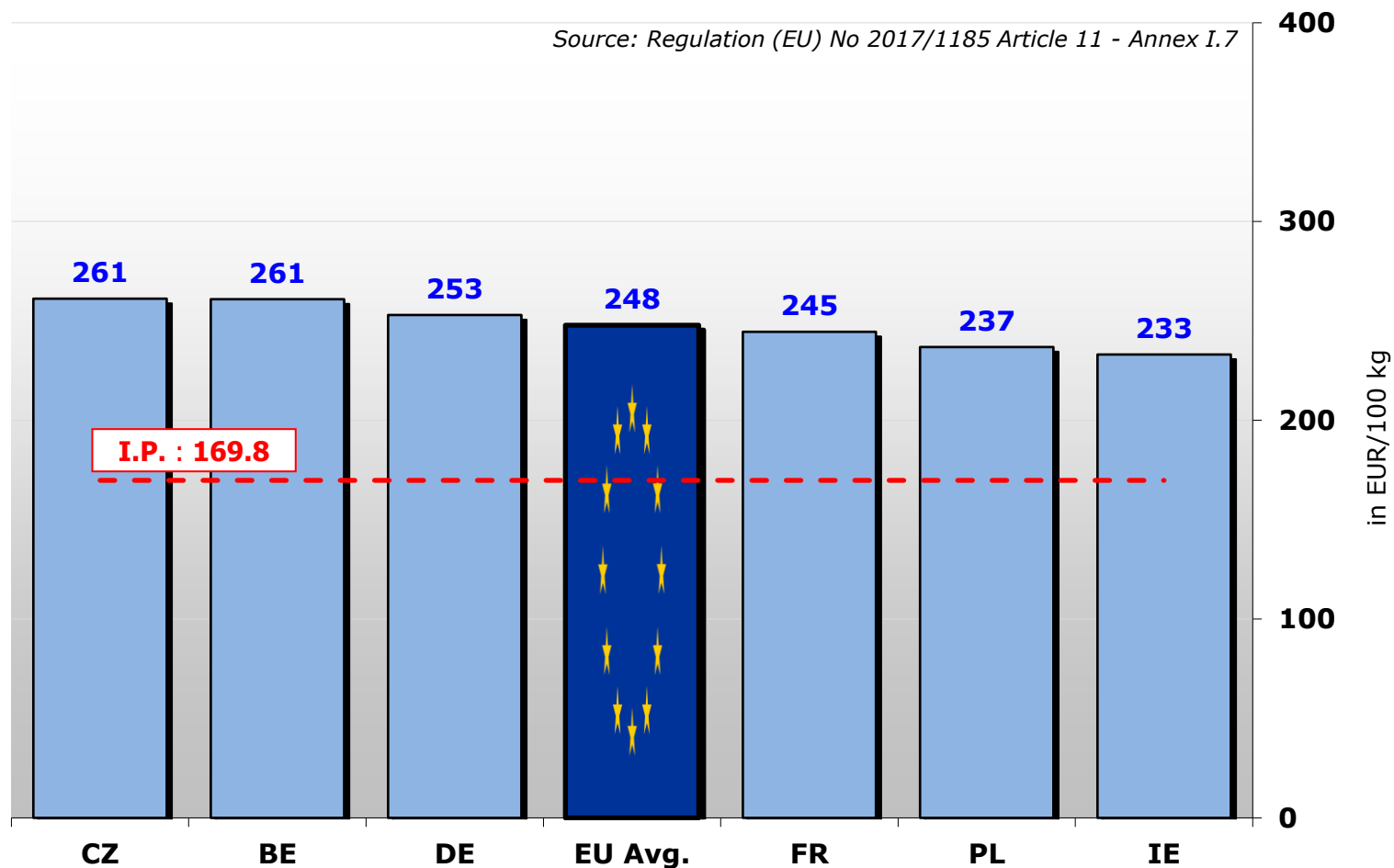

EU BUTTER Prices (up to 3.11.2024)

Source : Regulation (EU) No 2017/1185 Article 11 - Annex I.7

