

EU averages of main dairy commodities

(Source: Regulation (EU) No 2017/1185 Article 11 - Annex I.7)

Weekly EU SMP Prices

Latest price : 247 EUR/100kg

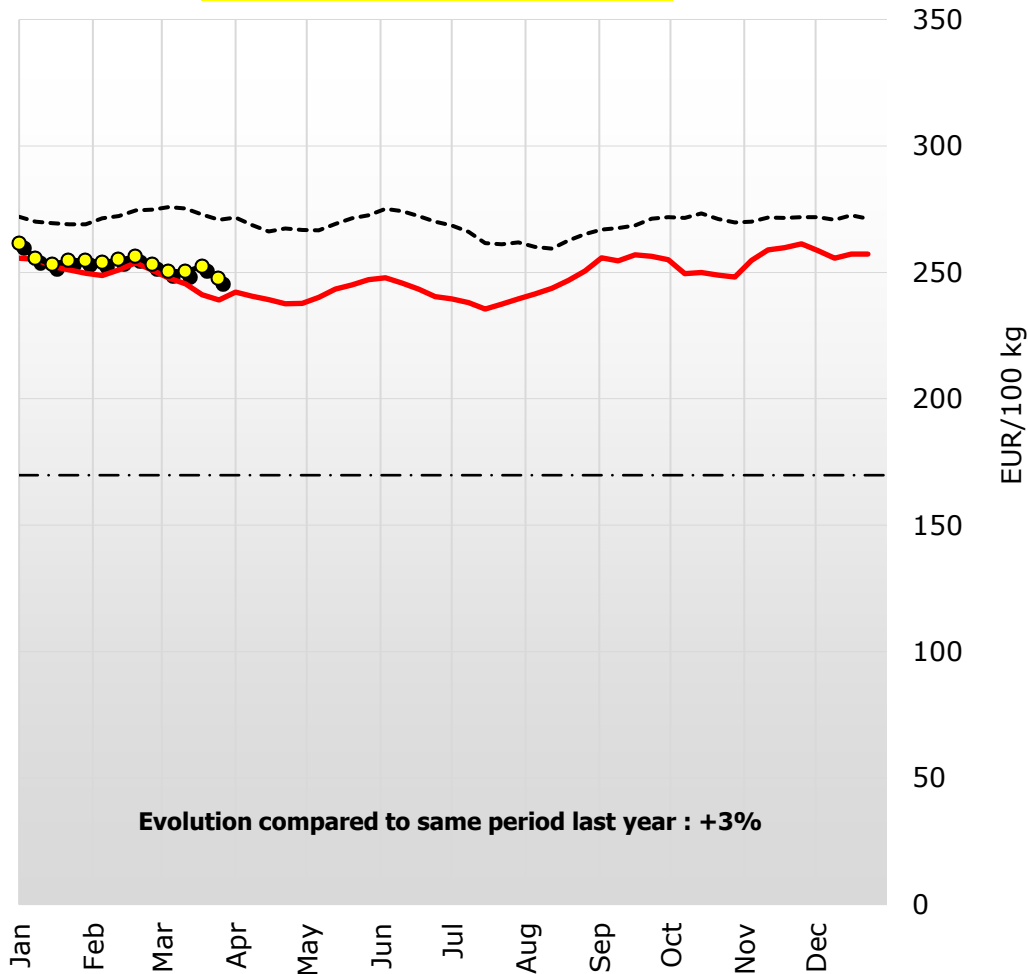

Evolution compared to same period last year : +3%

-----Average 2020-24 — 2024 ●— 2025 - · - IP 2009

Weekly EU BUTTER Prices

Latest price : 742 EUR/100kg

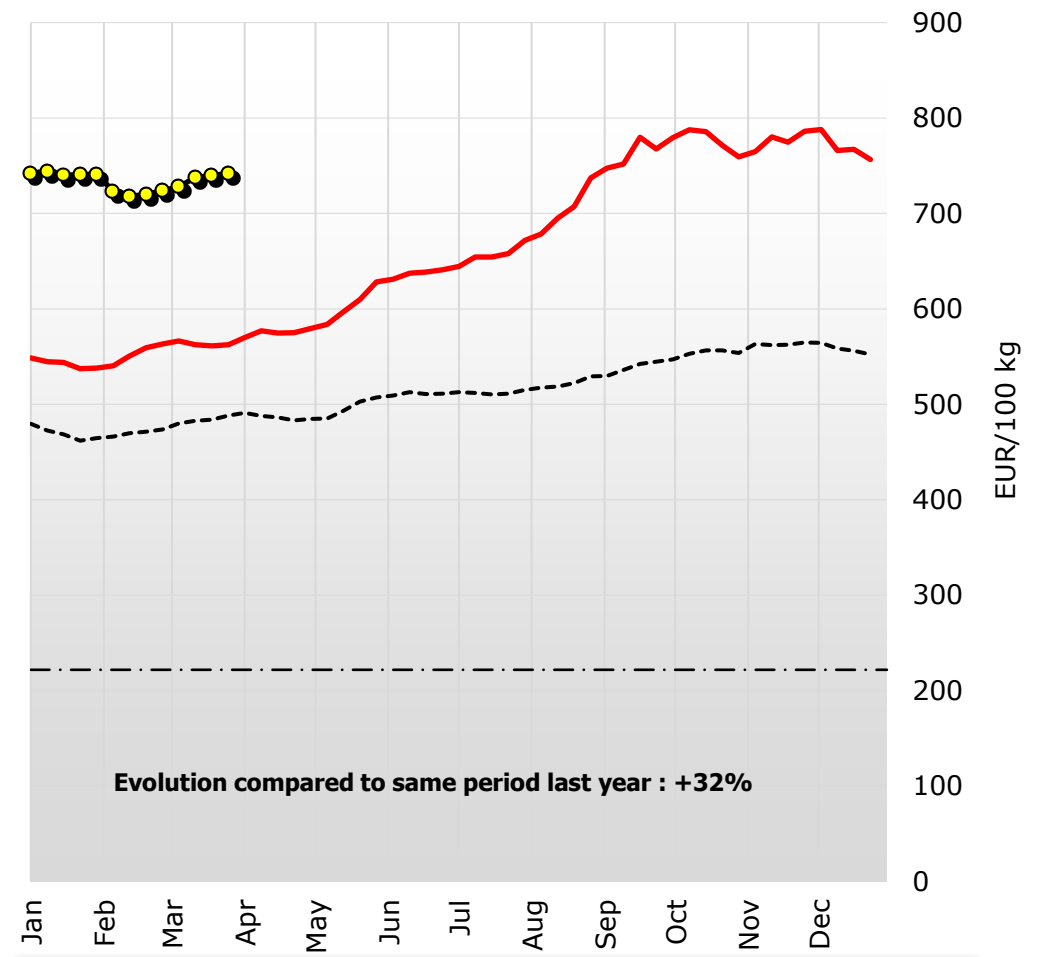

Evolution compared to same period last year : +32%

-----Average 2020-24 — 2024 ●— 2025 - · - IP 2009

Weekly EU WMP Prices

Latest price : 440 EUR/100kg

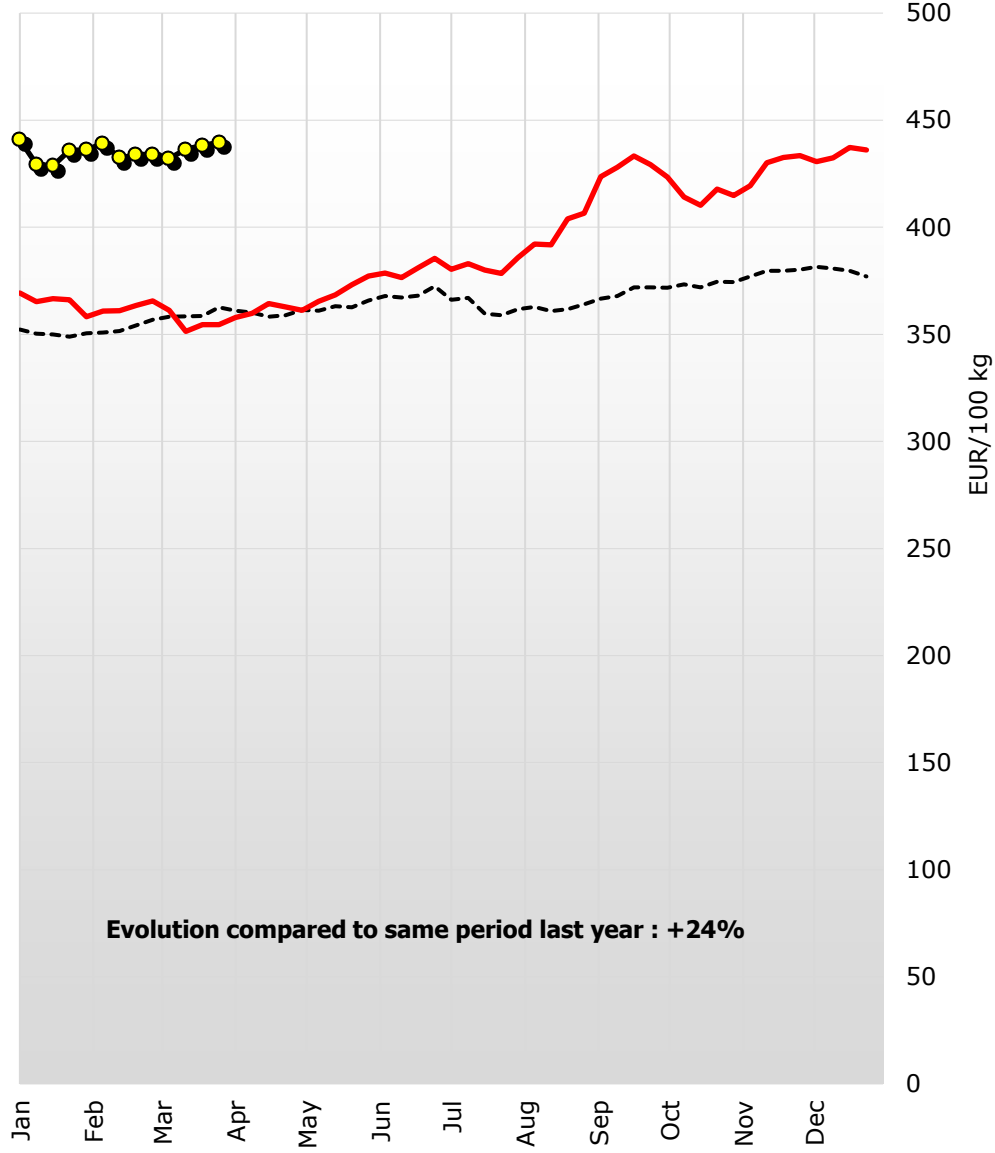

----- Average 2020-24 — 2024 —●— 2025

Weekly EU WheyPowder Prices

Latest price : 103 EUR/100kg

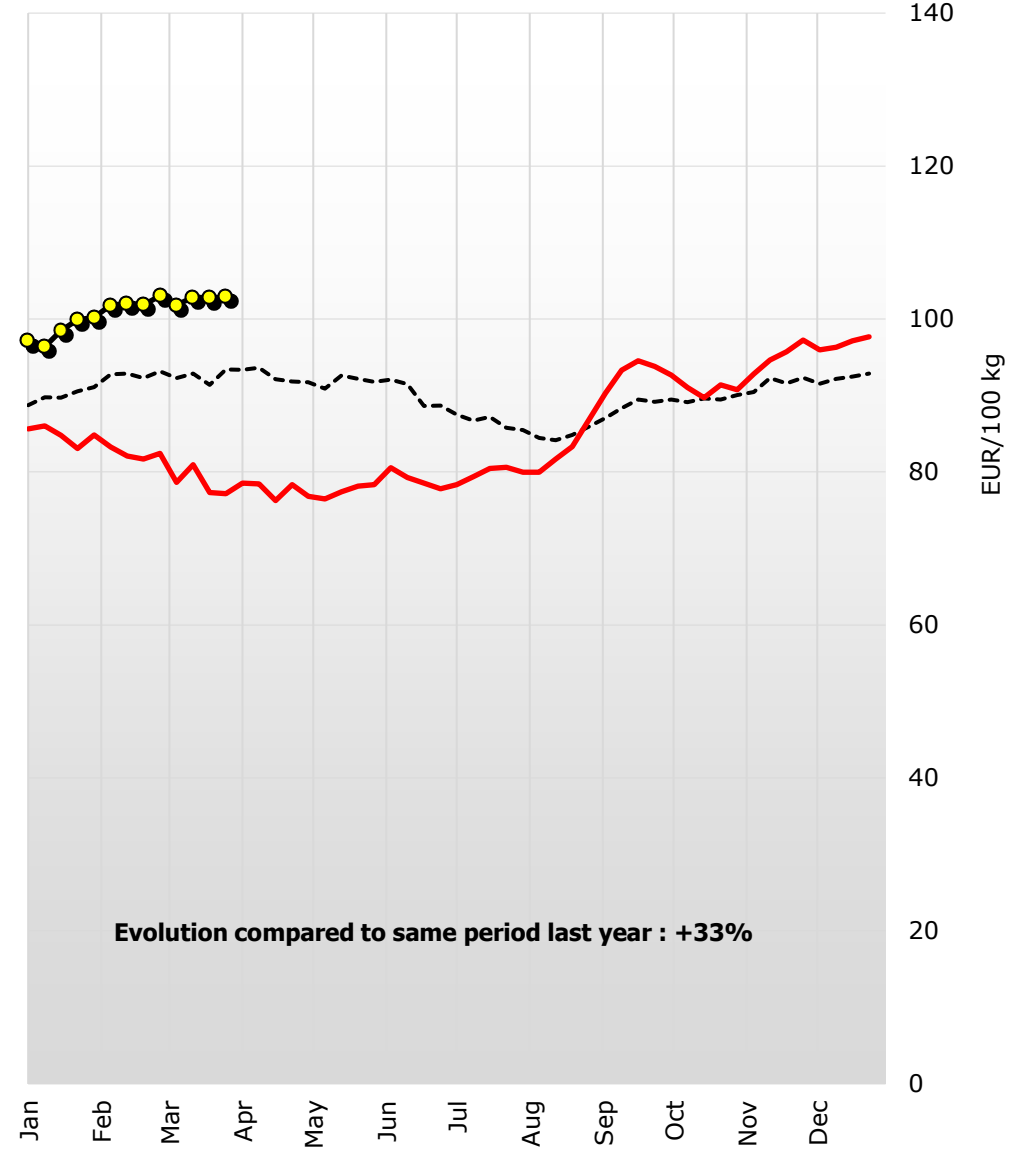

----- Average 2020-24 — 2024 —●— 2025

Weekly EU CHEDDAR Prices

Latest price : 473 EUR/100kg

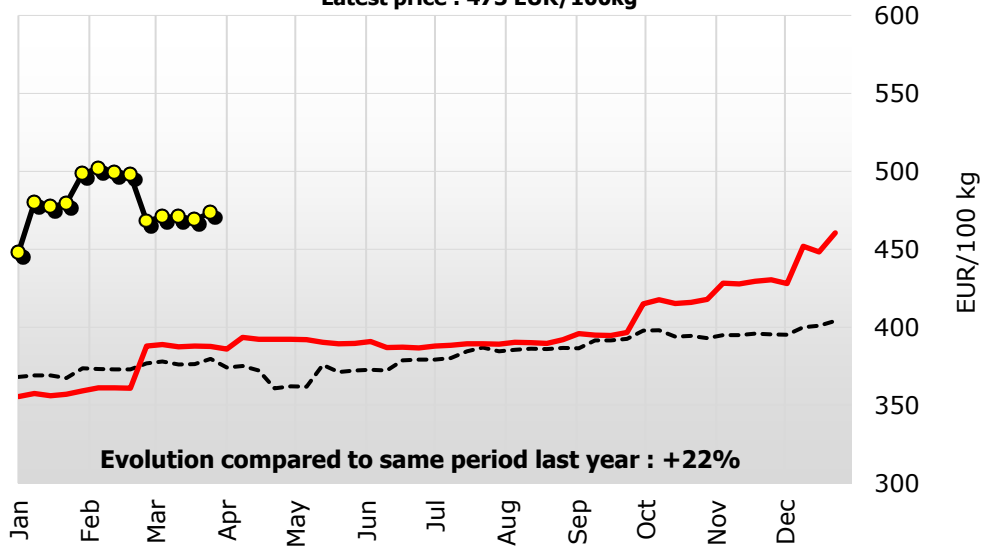

----- Average 2020-24 — 2024 —●— 2025

Weekly EU EMMENTAL Prices

Latest price : 614 EUR/100kg

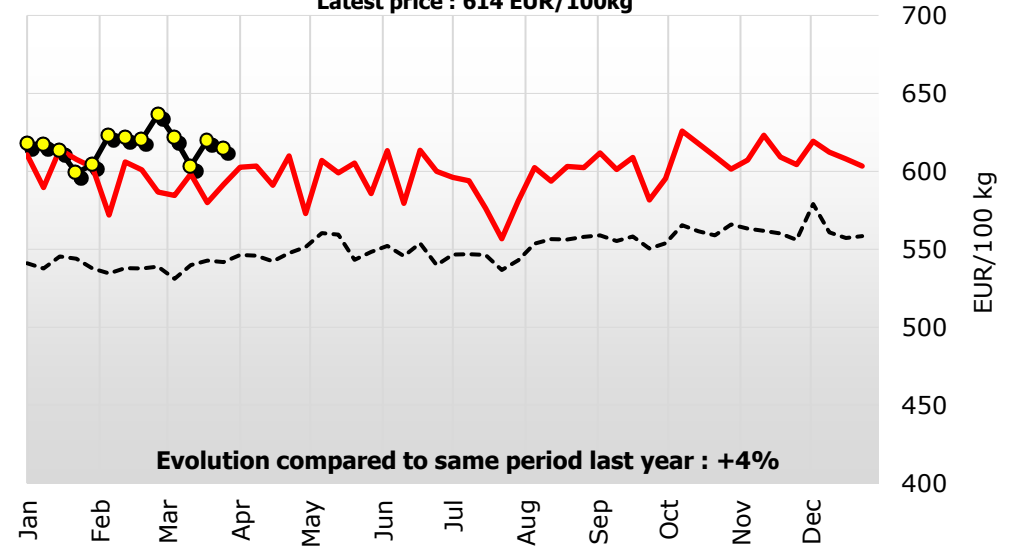

----- Average 2020-24 — 2024 —●— 2025

Weekly EU GOUDA Prices

Latest price : 486 EUR/100kg

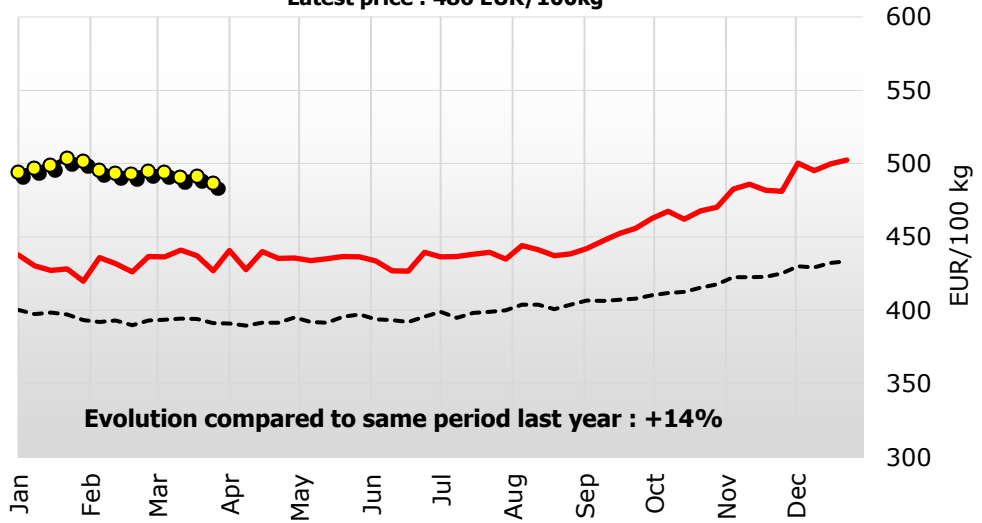

----- Average 2020-24 — 2024 —●— 2025

Weekly EU EDAM Prices

Latest price : 490 EUR/100kg

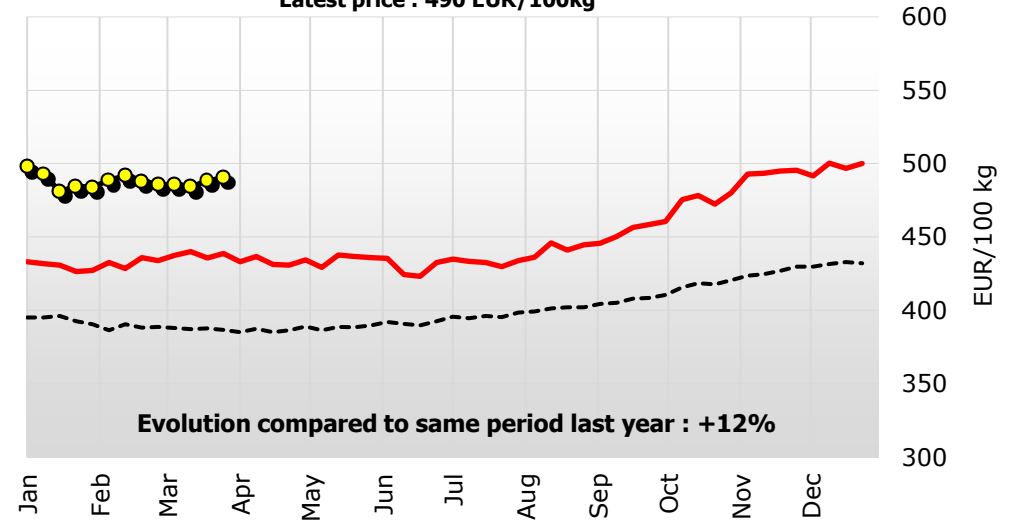

----- Average 2020-24 — 2024 —●— 2025

EU evolutive* dairy Quotations

(EU Average Prices based on MS communication and weighted by production)

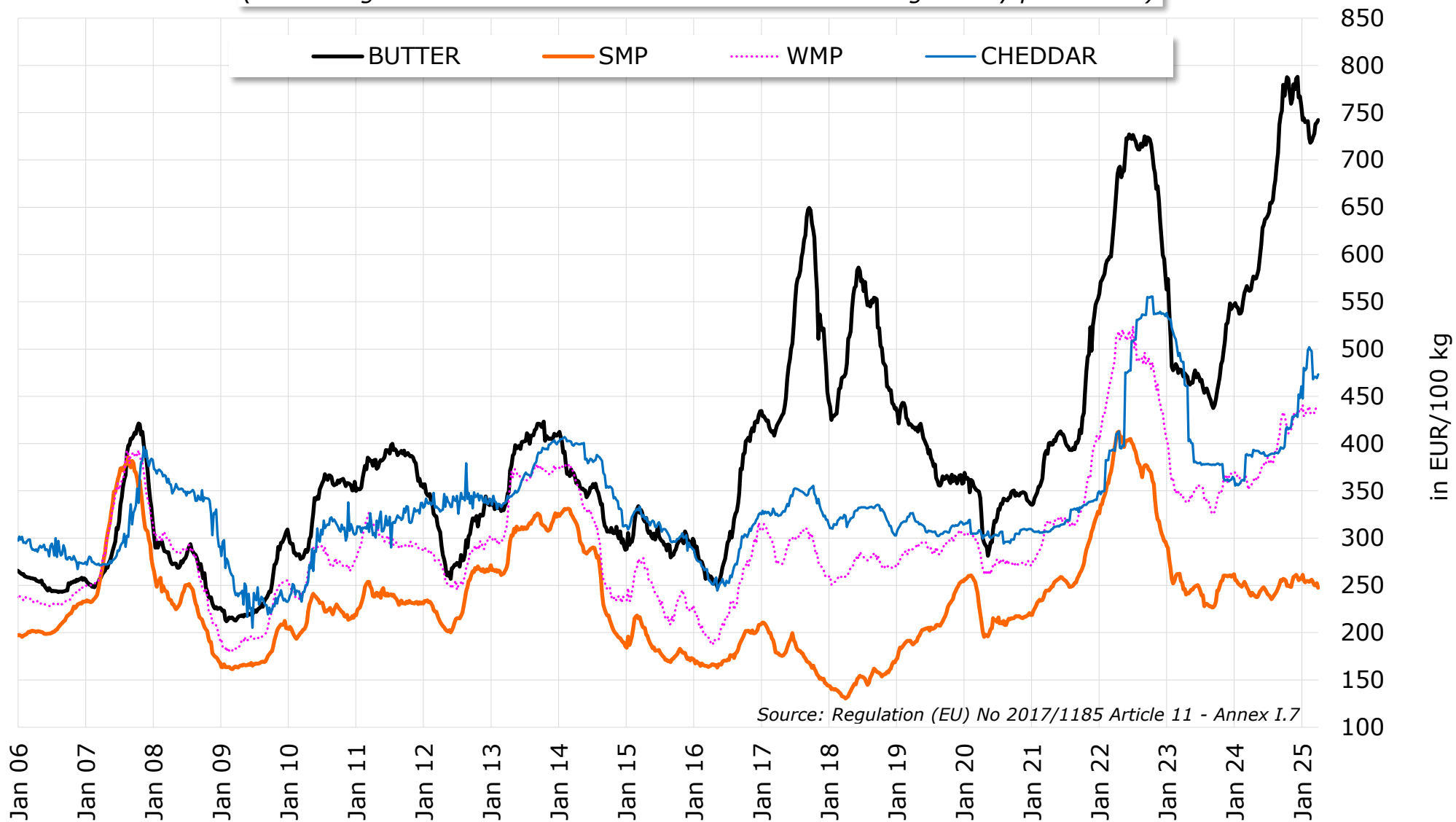

* EU evolutive: EU-15 (before 2004), EU-25 (2004 to 2006), EU-27 (2007 to 2013), EU-28 (2013 to 01/2020), EU-27 without UK (from 02/2020 onwards)

EU Internal Market Prices of Dairy Products

Source: Regulation (EU) No 2017/1185 Article 11 - Annex I.7

BUTTER	SMP	WMP	CHEDDAR	EDAM	GOUDA	EMMENTAL	WHEYPowDER
--------	-----	-----	---------	------	-------	----------	------------

Latest Quotations : week 13 ending 30/03/2025

in EUR/100 kg

	742	247	440	473	490	486	614	103
% last week	+ 0.4%	- 2.0%	+ 0.3%	+ 0.9%	+ 0.4%	- 1.0%	- 0.9%	+ 0.2%
% year - 1	+ 32%	+ 3%	+ 24%	+ 22%	+ 12%	+ 14%	+ 4%	+ 33%

Week ending :

in EUR/100 kg

03/03/2024	563	251	366	388	434	437	587	82
10/03/2024	567	248	361	389	437	437	584	79
17/03/2024	562	245	351	387	440	441	598	81
24/03/2024	561	241	355	388	436	437	580	77
31/03/2024	563	239	355	388	439	427	592	77
07/04/2024	570	242	358	386	433	441	603	79
14/04/2024	577	241	360	393	437	428	603	78
21/04/2024	574	239	364	392	431	440	591	76
28/04/2024	575	238	363	392	431	435	610	78
05/05/2024	579	238	361	392	435	436	573	77
12/05/2024	584	240	365	392	429	434	607	76
19/05/2024	597	243	368	390	438	435	599	77
26/05/2024	610	245	373	390	437	437	605	78
02/06/2024	628	247	377	390	436	436	586	78
09/06/2024	631	248	379	391	436	434	613	81
16/06/2024	637	246	377	387	424	427	580	79
23/06/2024	638	243	381	387	423	427	614	79
30/06/2024	641	240	385	387	433	440	600	78
07/07/2024	645	239	380	388	435	437	596	78
14/07/2024	654	238	383	389	434	437	594	79
21/07/2024	655	236	380	389	433	438	576	80
28/07/2024	658	237	379	390	430	440	557	81
04/08/2024	672	240	386	389	434	435	581	80
11/08/2024	678	241	392	390	436	444	602	80
18/08/2024	695	244	392	390	446	441	594	82
25/08/2024	707	247	404	390	441	437	603	83
01/09/2024	737	250	407	392	445	438	602	87
08/09/2024	748	256	424	396	446	442	612	90
15/09/2024	752	254	428	395	450	448	601	93
22/09/2024	780	257	433	395	456	452	609	95
29/09/2024	768	256	429	397	459	456	582	94
06/10/2024	780	255	423	415	461	463	595	93
13/10/2024	788	250	414	418	475	467	626	91
20/10/2024	786	250	410	415	478	462	618	90
27/10/2024	772	249	418	416	472	468	610	91
03/11/2024	759	248	415	418	480	470	601	91
10/11/2024	765	255	419	428	493	483	607	93
17/11/2024	780	259	430	428	493	486	623	95
24/11/2024	775	260	433	430	495	482	609	96
01/12/2024	786	261	434	431	496	481	604	97
08/12/2024	788	259	431	428	492	500	619	96
15/12/2024	766	256	432	452	500	495	612	96
22/12/2024	767	257	437	448	497	500	608	97
29/12/2024	757	257	436	461	500	502	603	98
05/01/2025	742	261	441	448	498	494	618	97
12/01/2025	744	255	429	480	493	497	617	96
19/01/2025	740	253	429	477	481	498	613	99
26/01/2025	741	255	436	479	484	503	599	100
02/02/2025	741	255	436	499	484	501	604	100
09/02/2025	723	254	439	502	489	495	623	102
16/02/2025	718	255	432	499	492	493	622	102
23/02/2025	720	256	434	498	488	493	620	102
02/03/2025	724	253	434	468	486	495	637	103
09/03/2025	728	250	432	471	486	494	621	102
16/03/2025	738	250	436	471	484	490	603	103
23/03/2025	740	252	438	469	488	491	620	103
30/03/2025	742	247	440	473	490	486	614	103

EU S.M.P. Prices (up to 30.03.2025)

Source: Regulation (EU) No 2017/1185 Article 11 - Annex I.7

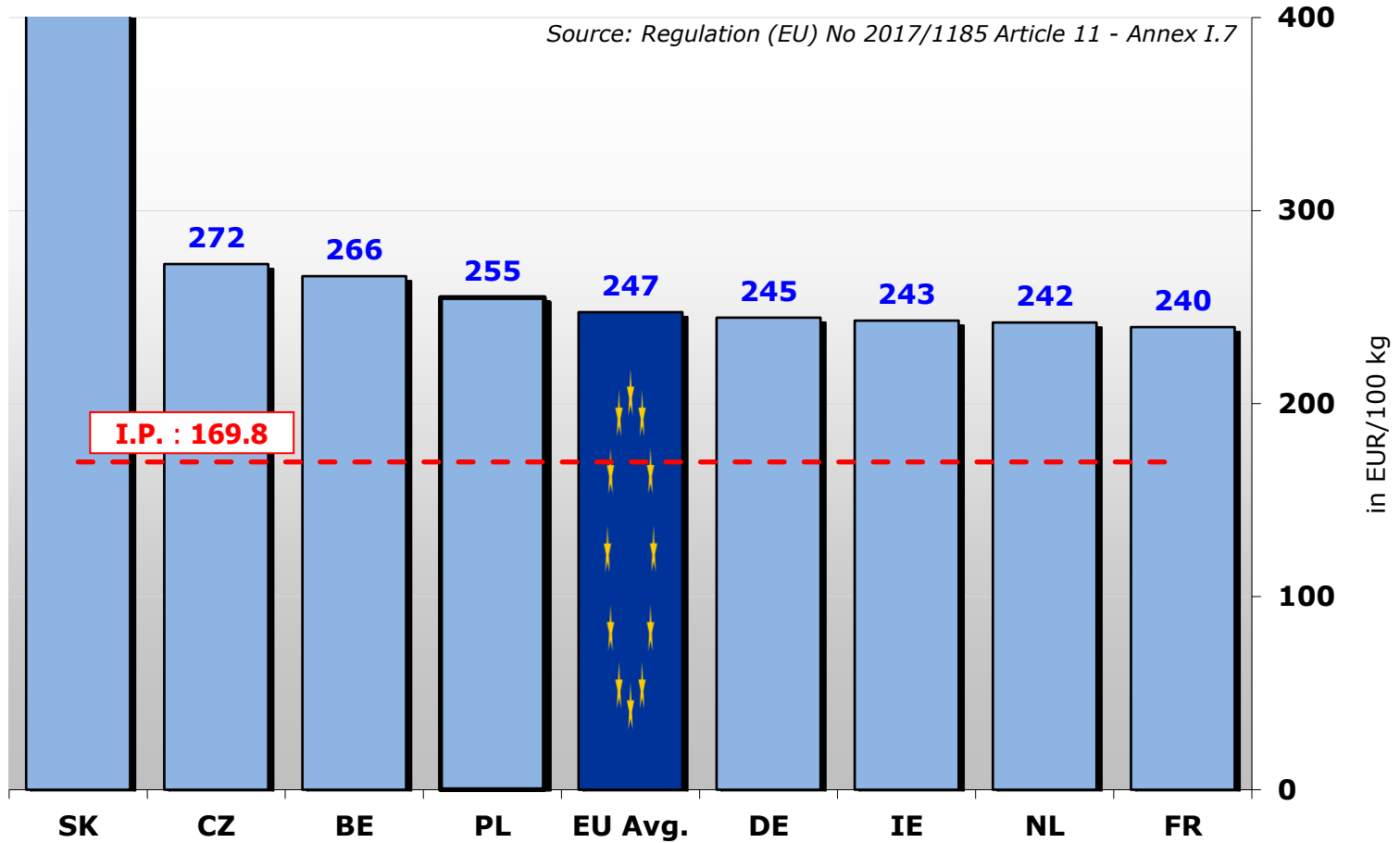

EU BUTTER Prices (up to 30.03.2025)

Source : Regulation (EU) No 2017/1185 Article 11 - Annex I.7

