Last update: 30.09.2024

Latest World Quotations of Dairy Products

In US$/t	Latest Quotations 29/09/2024			Week - 2 15/09/2024			Week - 2 % change (previous quotation)			Year - 1 01 October 2023			Year - 1 % change (1 year)		
	EU*	Oceania	USA	EU*	Oceania	USA	EU*	Oceania	USA	EU*	Oceania	USA	EU*	Oceania	USA
Butter	8 706	6 488	6 271	8 301	6 613	6 947	+ 4.9%	- 1.9%	- 9.7%	4 761	4 775	7 574	+ 83%	+ 36%	- 17%
SMP	2 869	2 825	3 026	2 840	2 750	3 069	+ 1.0%	+ 2.7%	- 1.4%	2 478	2 388	2 600	+ 16%	+ 18%	+ 16%
WMP	4 838	3 513	5 313	4 704	3 438	5 291	+ 2.8%	+ 2.2%	+ 0.4%	3 558	2 775	4 299	+ 36%	+ 27%	+ 24%
Cheddar	4 407	4 575	4 771	4 396	4 375	5 046	+ 0.3%	+ 4.6%	- 5.5%	4 022	4 088	3 751	+ 10%	+ 12%	+ 27%

Source : Member States Notifications under Reg. 2017/1185, USDA

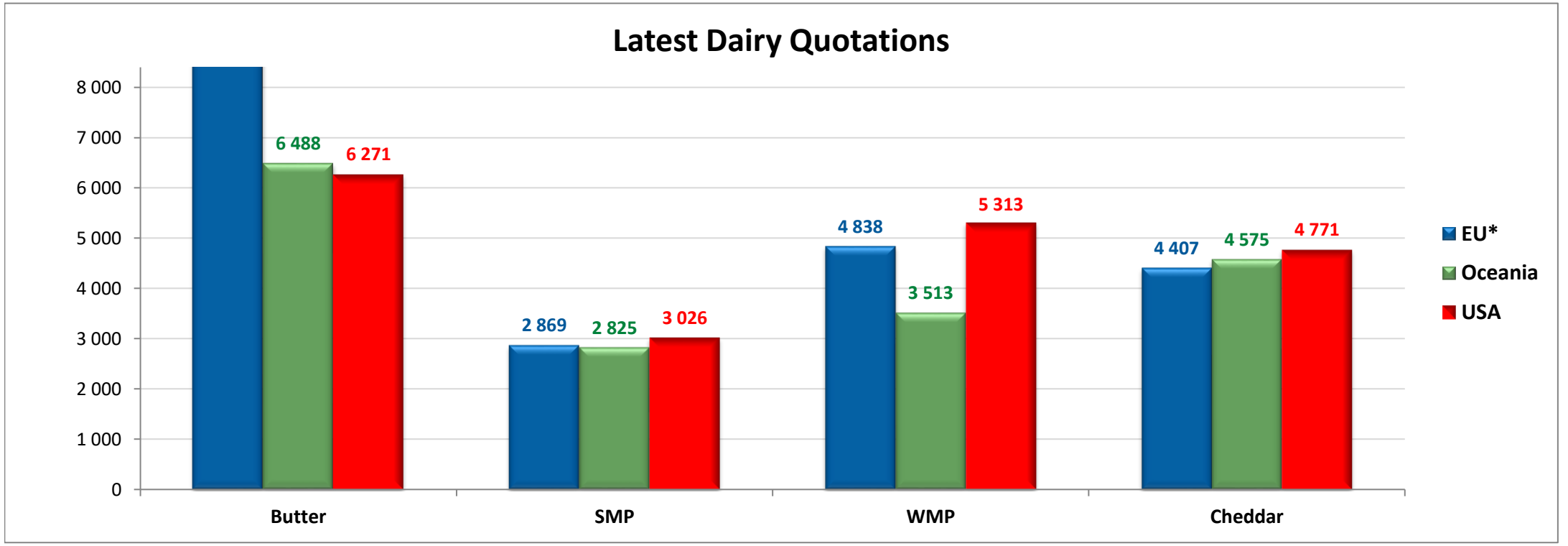

EU* = EU without UK

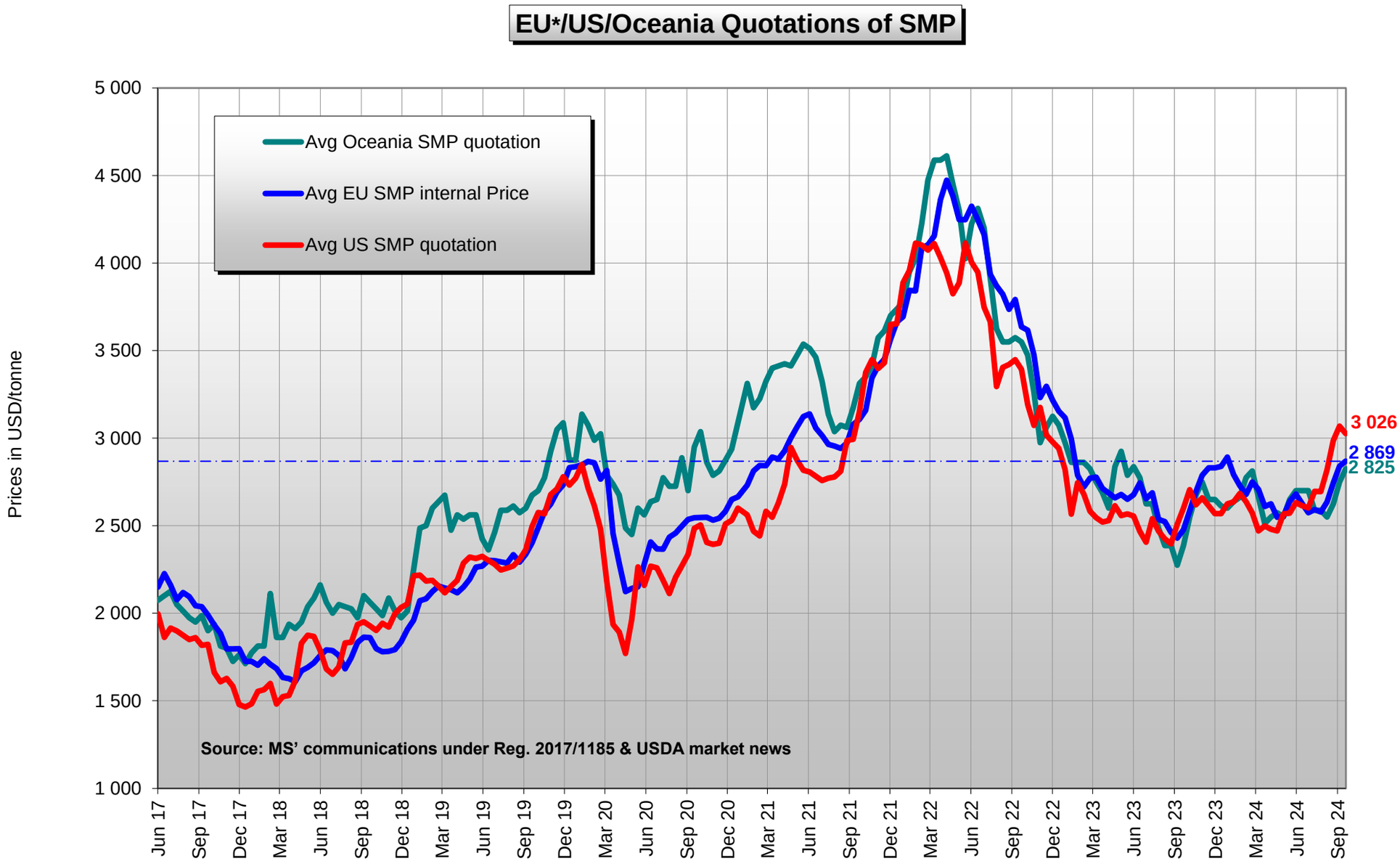

*** EU evolutive**

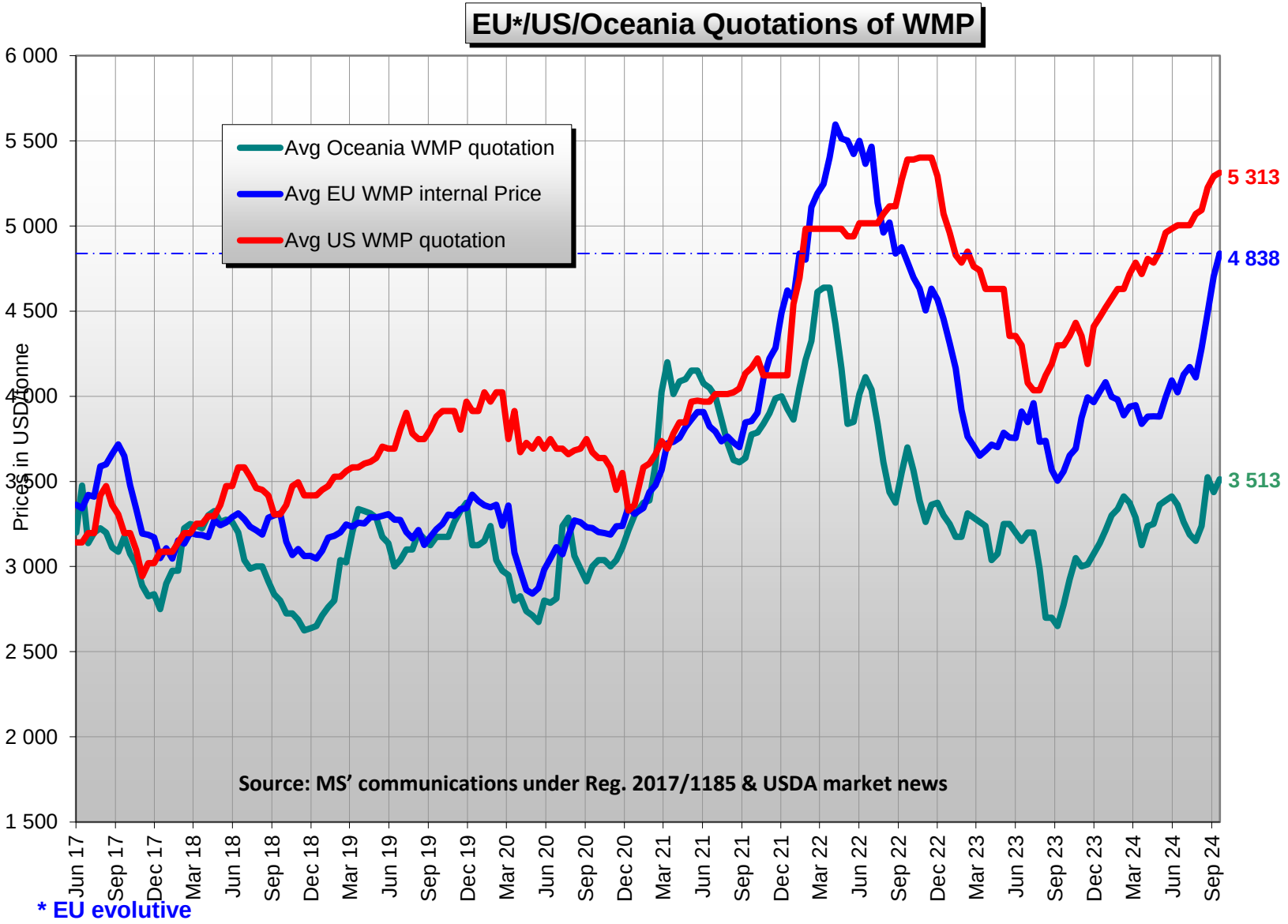

*** EU evolutive**

EU*/US/Oceania Quotations of Butter

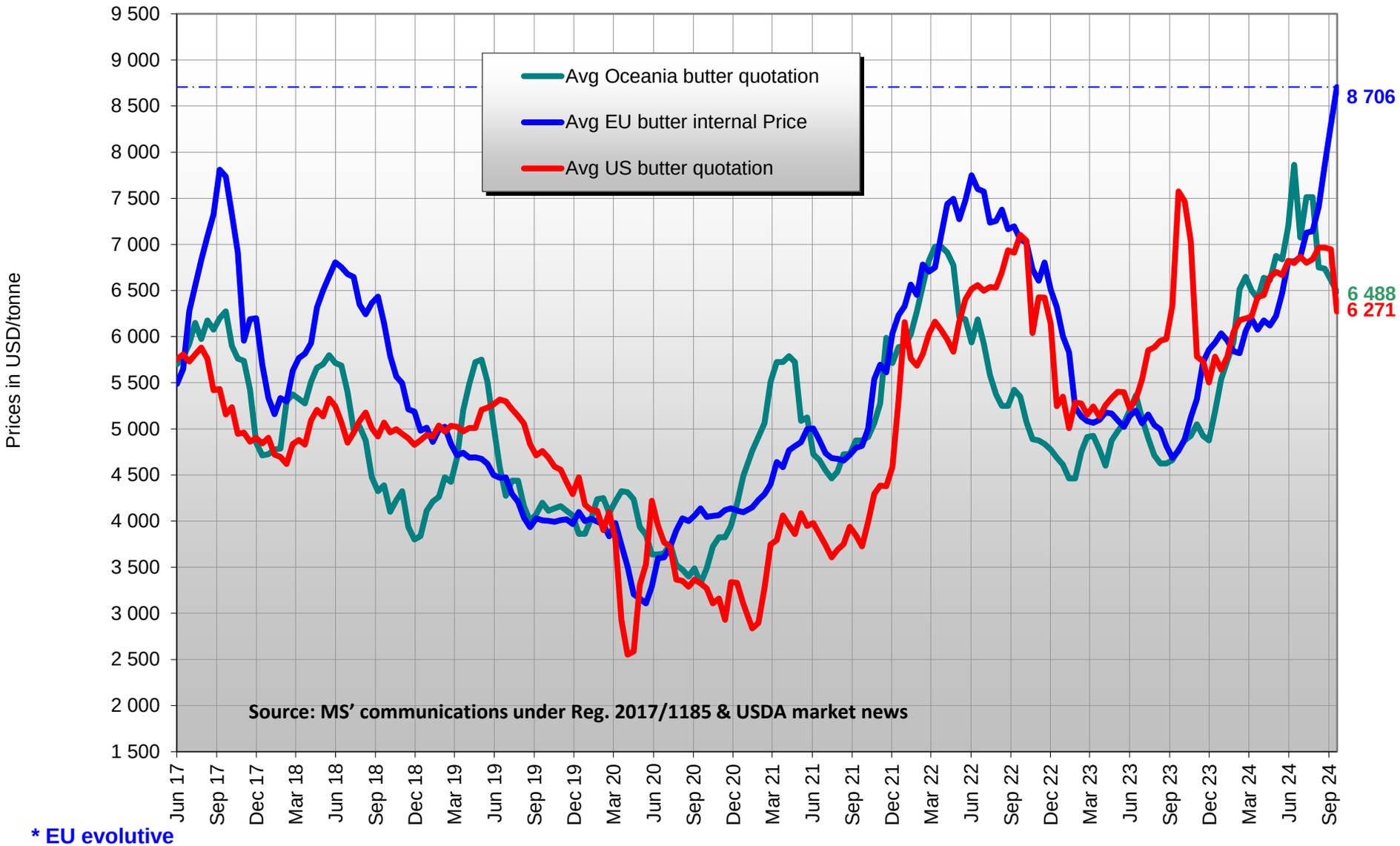

*** EU evolutive**

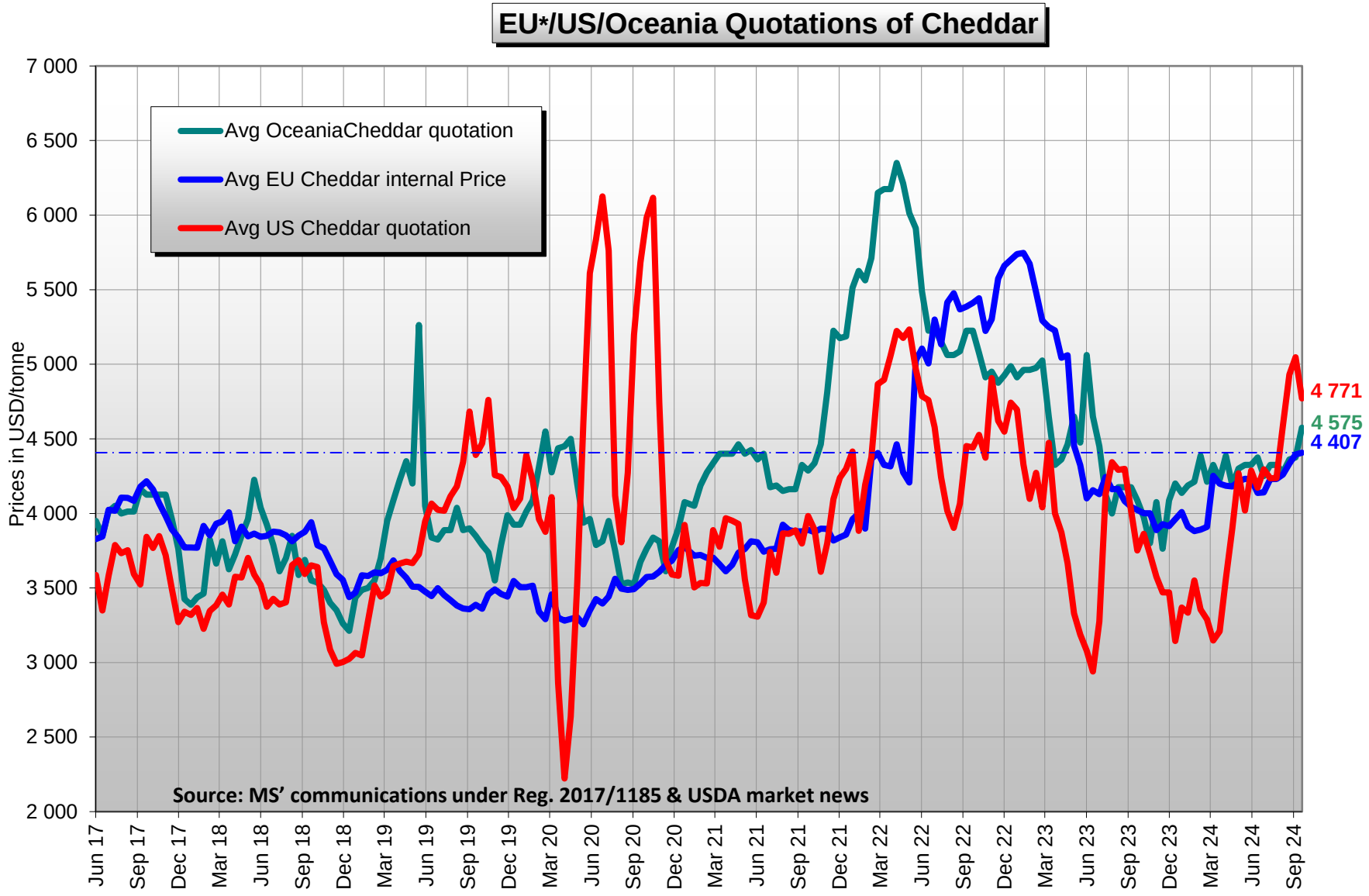

*** EU evolutive**