

FWG - Forecast Working Group for Pears



The pear market in the EU: production, prices and trade

----- 18 March 2019 -----

Contact point:

European Commission - DG Agri G2

Exclusion of liability: this document of the European Commission aims to contribute to the analysis of the pear market situation in the EU.

The Commission accepts no responsibility for the information contained herein.

Data sources: data come mainly from experts and official statistics; they may have been supplemented with data from other types of sources.

Their reproduction or use is permitted with mention their source.

INDEX OF TABLES AND GRAPHS

1. PRODUCTION OF PEARS FOR FRESH CONSUMPTION

TABLE 1.1	:	EU PRODUCTION OF PEARS , INCL. PEARS FOR POIRE' PER MEMBER STATE (1000T)
TABLE 1.2	:	PEAR PRODUCTION PER MEMBER STATE (source: WAPA)
TABLE 1.3	:	EU PEAR PRODUCTION SINCE 1985 (IN 1000 TONNES)
GRAPH 1.1	:	EU PRODUCTION OF PEARS , INCL. PEARS FOR POIRE' (1000T)
GRAPH 1.2	:	PEAR PRODUCTION PER MEMBER STATE
GRAPH 1.3	:	EU PEAR PRODUCTION

2. PRODUCTION AREA (PEARS FOR FRESH CONSUMPTION)

TABLE 2.1	:	AREAS - PEARS (dessert)
GRAPH 2.1	:	AREAS - PEARS (dessert)

3. STOCKS

	:	STATE OF STOCKS OF PEARS FOR FRESH CONSUMPTION PER MEMBER
TABLE 3.1	:	STATE
TABLE 3.2	:	EU STOCKS OF PEARS FOR FRESH CONSUMPTION
GRAPH 3.1	:	MONTHLY DECREASE OF PEAR STOCKS (T)
GRAPH 3.2	:	TOTAL PEAR STOCKS Base 100 = 2009/10
GRAPH 3.3	:	EU STOCKS - DIFFERENCE TO 2009/10 (TONNES)

4. PRICES

TABLE 4.1	:	PEAR PRODUCER PRICES
GRAPH 4.1	:	PEAR PRODUCER PRICES - ITALY
GRAPH 4.2	:	PEAR PRODUCER PRICES - BELGIUM
GRAPH 4.3	:	PEAR PRODUCER PRICES - NETHERLANDS
GRAPH 4.4	:	PEAR PRODUCER PRICES - SPAIN
TABLE 4.2	:	PRODUCER PRICES IN MAIN EUROPEAN MARKETS- ABATE FETEL
GRAPH 4.5	:	PRODUCER PRICES IN MAIN EUROPEAN MARKETS - ABATE FETEL
TABLE 4.3	:	PRODUCER PRICES IN MAIN EUROPEAN MARKETS - CONFERENCE
GRAPH 4.6	:	PRODUCER PRICES IN MAIN EUROPEAN MARKETS - CONFERENCE
TABLE 4.4	:	PRODUCER PRICES IN MAIN EUROPEAN MARKETS - WILLIAMS
GRAPH 4.7	:	PRODUCER PRICES IN MAIN EUROPEAN MARKETS - WILLIAMS

5. TRADE

TABLE 5.1	:	EXTRA EU IMPORTS OF PEARS FOR FRESH CONSUMPTION PER COUNTRY OF ORIGIN AND PER CAMPAIGN (JULY-JUNE) (IN TONNES)
GRAPH 5.1	:	EXTRA EU IMPORTS OF PEARS FOR FRESH CONSUMPTION PER ORIGIN (HEMISPHERE) (TONNES)
GRAPH 5.2	:	EXTRA EU IMPORTS OF PEARS FOR FRESH CONSUMPTION PER COUNTRY OF ORIGIN (T)
TABLE 5.2	:	EXTRA EU MONTHLY IMPORTS OF PEARS FOR FRESH CONSUMPTION (T)
TABLE 5.3	:	EXTRA EU MONTHLY IMPORTS OF PEARS FOR FRESH CONSUMPTION (T) - AVERAGE (2012/13-2016/17)
GRAPH 5.3	:	EXTRA EU MONTHLY IMPORTS OF PEARS FOR FRESH CONSUMPTION (T)
TABLE 5.4	:	EXTRA EU EXPORTS OF PEARS FOR FRESH CONSUMPTION PER CAMPAIGN (JULY-JUNE) (IN TONNES)
GRAPH 5.4	:	EXTRA EU TRADE IN PEARS FOR FRESH CONSUMPTION PER CAMPAIGN (JULY-JUNE) (IN TONNES)
GRAPH 5.5	:	EXTRA EU EXPORTS OF PEARS FOR FRESH CONSUMPTION PER CAMPAIGN (JULY-JUNE) (IN TONNES)
TABLE 5.5	:	EXTRA EU MONTHLY EXPORTS OF PEARS FOR FRESH CONSUMPTION (T)
GRAPH 5.6	:	EXTRA EU MONTHLY EXPORTS OF PEARS FOR FRESH CONSUMPTION (T)
GRAPH 5.7	:	EU MONTHLY EXPORTS OF PEARS FOR FRESH CONSUMPTION TO RUSSIA (T)
TABLE 5.6	:	INTRA/EXTRA EU EXPORTS OF PEARS FOR FRESH CONSUMPTION PER MEMBER STATE (T)
GRAPH 5.8	:	PEARS FOR FRESH CONSUMPTION - MAIN EXPORTERS INTRA EU (TONNES)
GRAPH 5.9	:	PEARS FOR FRESH CONSUMPTION - MAIN EXPORTERS EXTRA EU (TONNES)
TABLE 5.7	:	INTRA/EXTRA EU IMPORTS OF PEARS FOR FRESH CONSUMPTION PER MEMBER STATE (T)
GRAPH 5.10	:	INTRA/EXTRA EU IMPORTS OF PEARS FOR FRESH CONSUMPTION (TONNES)
TABLE 5.10	:	TRADE IN DRIED PEARS (CN 0813 40 30)
TABLE 5.11	:	TRADE IN PEARS PREPARED OR PRESERVED (2008 40)
TABLE 5.12	:	IMPORTS OF PEAR JUICE (TONNES)
TABLE 5.13	:	EXPORTS OF PEAR JUICE (TONNES)
GRAPH 5.11	:	EXTRA EU TRADE IN PEARS PREPARED OR PRESERVED (2008 40) [TONNES]
GRAPH 5.12	:	EXTRA EU EXPORTS OF PEARS PREPARED OR PRESERVED (2008 40) [TONNES]
GRAPH 5.13	:	EXTRA EU IMPORTS OF PEARS PREPARED OR PRESERVED (2008 40) [TONNES]
GRAPH 5.14	:	EXTRA EU EXPORTS OF PEAR JUICE INCL. CONCENTRATE [TONNES]
GRAPH 5.15	:	EXTRA EU IMPORTS OF PEAR JUICE INCL. CONCENTRATE [TONNES]

TABLE 1.1: EU PRODUCTION OF PEARS , INCL. PEARS FOR POIRE' PER MEMBER STATE (1000T)

	2006	2007	2008	2009	2010	2011	2012	2013	2014	2015	2016	2017	Ø07-16	17/16	17/Ø07-16
Italy	910,4	855,4	770,1	831,1	736,7	926,5	668,5	743,0	701,6	789,9	701,9	772,6	772,5	10%	0%
Spain	593,9	551,9	557,9	404,1	476,6	502,4	407,2	425,6	429,6	355,4	349,3	361,0	459,4	3%	-21%
France	198,3	172,6	140,5	160,7	146,6	162,9	117,3	142,9	132,6	140,8	129,3	130,2	149,5	1%	-13%
Belgium	268,4	286,6	170,5	280,6	307,3	284,8	236,4	305,0	374,3	369,1	321,6	301,8	291,3	-6%	4%
Netherlands	222,0	260,0	172,0	295,0	264,0	336,0	199,0	327,0	349,0	349,0	373,8	330,0	286,1	-12%	15%
Austria	117,2	175,5	84,7	168,7	36,1	73,2	58,2	54,1	50,7	51,1	23,5	46,1	81,2	97%	-43%
Romania	60,1	61,9	51,7	65,1	57,8	64,4	51,7	64,0	58,5	42,6	49,8	46,0	57,1	-8%	-19%
Poland	59,3	30,8	72,8	83,0	46,5	62,8	64,7	75,7	73,7	69,6	81,5	65,5	65,5	-20%	
Greece	55,4	52,5	60,8	50,0	68,4	61,9	77,6	63,6	73,3	72,9	66,2	78,0	63,9	18%	22%
Germany	48,6	49,9	38,1	52,3	38,9	46,9	33,9	39,5	45,0	43,1	34,6	23,4	42,8	-32%	-45%
Hungary	32,8	11,8	22,0	32,3	24,2	17,3	14,6	27,7	20,8	36,8	40,5	27,0	25,5	-33%	6%
United Kingdom	28,4	20,6	21 °)	21 °)	32,8	38,0	33,0	34,0	26,0	26,5	24,0		27,8		
Czech Republic	2,9	3,6	4,4	4,4	4,2	5,7	5,4	7,2	3,7	8,9	6,5	4,0	5,2	-40%	-24%
Portugal	174,6	140,4	172,2	200,0	176,8	230,5	116,3	202,5	210,0	141,2	137,8	202,3	172,9	47%	17%
Slovakia	0,5	0,3	0,4	0,7	0,6	0,4	0,3	1,0	0,4	0,6	0,4	0,8	0,5	100%	66%
Slovenia	4,1	4,3	3,1	4,7	3,8	4,6	2,4	2,7	3,5	3,7	3,2	1,2	3,7	-63%	-68%
Bulgaria	0,6	1,0	0,9	1,4	1,4	2,0	1,4	2,9	2,2	3,0	2,0	2,8	1,7	43%	68%
Denmark	9,0	:	:	:	5,3	5,3	5,0	7,3	7,5	43,1	34,6	23,4	14,6	-32%	60%
Luxembourg	0,3	0,3	0,3	0,3	0,3	0,2	0,2	0,2	0,3	0,5	0,5	0,2	0,3	-59%	-26%
Sweden	2,1	2,0	1,6	1,9	1,8	2,5	1,7	1,6	1,8	1,5	1,4	1,2	1,8	-14%	-33%
Latvia	1,3	1,1	0,2	0,5	0,2	0,2	0,2	1,0	0,2	0,5	0,4	0,4	0,5		-24%
Cyprus	1,1	1,1	1,2	1,3	1,3	1,2	1,1	1,1	0,8	0,7	0,6	0,6	1,0	-7%	-47%
Malta	0,2	0,3	0,2	0,2	0,3	0,2	0,3	0,3	0,2	0,2	0,2	0,2	0,2		-28%
Ireland															
Lithuania	2,7	1,6	1,3	2,1	1,0	1,1	1,5	1,3	0,9	1,5	1,9	2,0	1,5	5%	29%
Estonia	-	-	-	-	-	-				355,4	349,3	361,0	64,1	3%	463%
Finland	-	-	-	-	-	-				0,2	0,1	0,2	0,0	64%	539%
Croatia	3,4	4,4	3,3	3,6	3,3	5,1	1,2	3,5	2,9	3,8	3,8	3,0	3,5	-21%	-14%
EU-27, EU-28 since 201	2.794	2.686	2.348	2.661	2.433	2.831	2.098	2.535	2.569	2.911	2.739	2.785	2.600	2%	7%
EU-15	2.628	2.568	2.190	2.466	2.291	2.671	1.954	2.346	2.402	2.384	2.199	2.270	2.373	3%	-4%

Source : EUROSTAT (product f1120), cut off date 16.04.2018 apro_cpnh1 *estimation Agri G,2*

°) *estimation AGRI-G2;*

TABLE 1.2: PEAR PRODUCTION PER MEMBER STATE (source: WAPA)

EU 28

Pear production by country

											<i>x 1000 tons</i>	
<i>Country</i>	<i>2009</i>	<i>2010</i>	<i>2011</i>	<i>2012</i>	<i>2013</i>	<i>2014</i>	<i>2015</i>	<i>2016</i>	<i>2017</i>	<i>F2018</i>	<i>(1)</i>	<i>(2)</i>
Belgium	307	285	295	236	315	374	369	322	310	318	2	-5
Croatia	5	6	6	2	3	2	2	1	6	7	27	156
Czech Rep	6	3	3	6	7	4	10	7	4	11	165	55
Denmark	7	6	5	5	6	6	6	6	5	6	20	6
France	202	164	176	124	154	131	155	138	133	135	2	-5
Germany	52	39	47	34	34	45	43	35	23	31	35	-8
Greece	43	54	36	42	32	37	60	47	59	57	-4	2
Hungary	40	36	21	25	36	40	33	38	35	38	10	9
Italy	858	680	934	650	726	736	764	681	738	741	0	2
Latvia	0	0	0	0	0	1	0	0	0	0	-30	-28
Netherlands	301	274	336	199	327	349	349	374	330	398	21	13
Poland	90	40	55	45	65	50	80	55	40	70	75	20
Portugal	198	172	210	115	162	203	134	113	186	158	-15	9
Romania	24	20	28	19	24	17	13	16	12	17	37	19
Slovakia	1	1	1	0	1	0	1	0	1	1	52	84
Slovenia	6	6	4	3	3	4	4	1	0	4	1.068	137
Spain	429	456	461	355	403	400	344	311	331	311	-6	-5
Sweden	2	1	2	1	1	1	1	1	1	2	150	150
UK	31	33	32	28	26	25	25	27	25	21	-15	-16
Total:	2.603	2.276	2.652	1.888	2.327	2.426	2.394	2.173	2.239	2.327	4	3

(1) Percentage difference between F2018 and 2017

(2) Percentage difference between F2018 and the average of 2015- 2016- 2017

TABLE 1.3: EU PEAR PRODUCTION SINCE 1985 (IN 1000 TONNES)

	1985	1986	1987	1988	1989	1990	1991	1992	1993	1994	1995
ITALY	805,6	913,0	894,5	996,7	754,7	968,4	705,8	1.137,5	915,9	929,0	874,0
SPAIN	594,7	372,7	520,6	457,3	548,2	449,4	387,3	653,0	474,7	579,0	522,8
FRANCE	416,9	318,4	333,2	315,5	342,5	331,1	225,4	392,7	254,6	345,6	322,1
BELGIUM	78,3	80,6	91,3	84,0	87,0	61,7	67,7	111,3	151,7	153,7	156,3
NETHERLANDS	107,0	103,0	140,0	84,0	113,0	90,0	96,0	101,0	131,0	135,0	140,0
PORTUGAL	96,7	95,8	96,5	85,8	91,4	94,7	94,6	100,6	109,3	81,6	123,7
GREECE	140,4	130,3	121,2	118,4	115,2	93,7	70,0	91,7	89,6	44,9	82,6
GERMANY	0,0	0,0	0,0	0,0	0,0	0,0	175,3	54,7	78,1	76,4	59,6
AUSTRIA	44,1	51,0	35,9	53,9	46,7	41,0	36,2	35,9	43,2	38,7	39,6
UNITED KINGDOM	48,0	38,7	55,5	30,6	40,5	33,3	35,4	23,5	63,5	42,8	41,2
DENMARK	4,2	3,5	2,9	3,6	5,2	5,0	5,5	6,0	30,7	32,5	29,7
SWEDEN	0,0	0,0	1,9	0,0	0,0	3,0	3,0	3,0	27,9	23,0	27,1
LUXEMBOURG	0,2	0,3	0,2	0,1	0,2	0,2	0,1	1,3	98,1	131,4	82,7
IRELAND	0,0	0,0	0,0	0,0	0,0	0,0	0,0	0,0	16,8	9,4	10,8
FINLAND	0,0	0,0	0,0	0,0	0,0	0,0	0,0	0,0	0,0	0,0	0,0
TOTAL EU-15	2.336,0	2.107,3	2.293,6	2.229,9	2.144,6	2.171,5	1.902,2	2.712,2	2.485,2	2.623,1	2.512,2
HUNGARY	0,0	0,0	78,0	87,0	90,0	64,0	70,0	65,0	63,5	42,8	41,2
POLAND	0,0	0,0	14,8	55,6	59,1	34,9	52,8	66,8	89,6	44,9	82,6

	1996	1997	1998	1999	2000	2001	2002	2003	2004	2005	2006
ITALY	966,4	589,0	964,6	809,4	889,9	915,0	922,7	826,0	877,3	925,9	910,4
SPAIN	665,3	756,9	608,4	745,2	673,2	673,5	622,6	728,3	609,5	639,8	593,9
FRANCE	348,9	259,4	251,6	288,6	256,8	243,0	245,1	197,7	260,6	228,0	234,3
BELGIUM	137,4	129,4	150,7	164,7	180,7	88,7	171,2	176,1	231,0	229,1	268,4
NETHERLANDS	130,0	141,0	141,0	140,0	203,0	76,0	171,0	159,0	210,0	195,0	222,0
AUSTRIA	78,2	69,9	132,4	114,0	130,2	108,6	103,6	175,5	124,4	118,3	117,2
ROMANIA	74,2	69,9	64,5	63,5	70,6	71,6	68,1	103,8	45,9	81,9	60,1
POLAND	51,5	58,0	82,7	66,5	81,6	77,4	92,1	77,2	87,3	59,3	59,3
GREECE	71,6	59,6	69,3	66,0	65,0	37,0	24,5	29,8	41,0	48,5	55,4
GERMANY	37,0	37,3	55,4	54,0	65,2	46,8	76,1	53,5	78,8	38,3	48,6
HUNGARY	41,0	37,0	36,3	38,7	36,9	21,1	13,1	18,8	18,4	19,7	32,8
UNITED KINGDOM	35,8	33,0	26,3	22,7	26,6	38,5	34,2	29,6	22,7	23,8	28,4
CZECHIA	19,0	20,0	24,7	23,0	25,2	16,3	3,2	3,4	2,2	3,3	2,9
PORTUGAL	110,9	190,2	19,6	131,3	141,8	141,8	126,0	89,0	187,4	129,3	174,6
SLOVAKIA	10,9	8,2	12,0	0,1	0,1	0,2	0,3	0,4	0,4	0,4	0,5
SLOVENIA	7,1	7,9	11,3	9,8	15,4	9,2	12,9	11,3	14,2	8,2	11,4
BULGARIA	25,0	22,6	20,2	0,0	0,0	1,1	1,1	1,0	1,8	0,8	0,6
DENMARK	2,6	2,6	3,7	2,8	2,9	3,1	2,9	4,2	8,5	10,6	9,0
LUXEMBOURG	1,2	0,8	2,1	2,0	2,2	0,5	1,5	1,4	1,5	1,1	0,3
SWEDEN	1,3	1,4	1,3	1,2	2,4	1,3	2,0	0,0	0,0	1,7	0,0
LATVIA	0,0	1,6	1,2	1,2	1,3	1,5	1,8	1,3	0,7	2,0	1,3
CYPRUS	1,3	1,0	0,9	1,1	1,2	1,1	1,1	0,6	0,8	1,1	1,1
MALTA	0,0	0,0	0,0	0,0	0,0	0,0	0,0	0,0	0,0	0,2	0,2
IRELAND	0,0	0,0	0,0	0,0	0,0	0,0	0,0	0,0	0,0	0,0	0,0
LITHUANIA	0,0	0,0	0,0	0,0	0,0	0,0	0,0	1,5	1,2	1,9	2,7
ESTONIA	0,0	0,0	0,0	0,0	0,0	0,0	0,0	0,0	0,0	0,0	0,0
FINLAND	0,0	0,0	0,0	0,0	0,0	0,0	0,0	0,0	0,0	0,0	0,0
CROATIA							2,9	1,5	1,2	1,9	2,7
EU-27	2816,7	2496,6	2680,1	2745,8	2872,2	2573,3	2697,1	2689,4	2825,6	2768,2	2835,4
EU-15	2586,6	2270,4	2426,3	2541,9	2639,9	2373,8	2503,4	2470,1	2652,7	2589,4	2662,5

	2007	2008	2009	2010	2011	2012	2013	2014	2015	2016	2017
ITALY	855,4	770,1	831,1	736,7	926,5	668,5	743,0	701,6	789,9	701,9	772,6
SPAIN	551,9	557,9	404,1	476,6	502,4	407,2	425,6	429,6	355,4	349,3	361,0
FRANCE	172,6	140,5	160,7	146,6	162,9	117,3	142,9	132,6	140,8	129,3	130,2
BELGIUM	286,6	170,5	280,6	307,3	284,8	236,4	305,0	374,3	369,1	321,6	301,8
NETHERLANDS	260,0	172,0	295,0	264,0	336,0	199,0	327,0	349,0	349,0	373,8	330,0
AUSTRIA	175,5	84,7	168,7	36,1	73,2	58,2	54,1	50,7	51,1	23,5	46,1
ROMANIA	61,9	51,7	65,1	57,8	64,4	51,7	64,0	58,5	42,6	49,8	46,0
POLAND	30,8	72,8	83,0	46,5	62,8	64,7	75,7	73,7	69,6	81,5	65,5
GREECE	52,5	60,8	50,0	68,4	61,9	77,6	63,6	73,3	72,9	66,2	78,0
GERMANY	49,9	38,1	52,3	38,9	46,9	33,9	39,5	45,0	43,1	34,6	23,4
HUNGARY	11,8	22,0	32,3	24,2	17,3	14,6	27,7	20,8	36,8	40,5	27,0
UNITED KINGDOM	20,6	21,0	21,0	32,8	38,0	33,0	34,0	26,0	26,5	24,0	0,0
CZECHIA	3,6	4,4	4,4	4,2	5,7	5,4	7,2	3,7	8,9	6,5	4,0
PORTUGAL	140,4	172,2	200,0	176,8	230,5	116,3	202,5	210,0	141,2	137,8	202,3
SLOVAKIA	0,3	0,4	0,7	0,6	0,4	0,3	1,0	0,4	0,6	0,4	0,8
SLOVENIA	4,3	3,1	4,7	3,8	4,6	2,4	2,7	3,5	3,7	3,2	1,2
BULGARIA	1,0	0,9	1,4	1,4	2,0	1,4	2,9	2,2	3,0	2,0	2,8
DENMARK	:	:	:	5,3	5,3	5,0	7,3	7,5	43,1	34,6	23,4
LUXEMBOURG	0,3	0,3	0,3	0,3	0,2	0,2	0,2	0,3	0,5	0,5	0,2
SWEDEN	2,0	1,6	1,9	1,8	2,5	1,7	1,6	1,8	1,5	1,4	1,2
LATVIA	1,1	0,2	0,5	0,2	0,2	0,2	1,0	0,2	0,5	0,4	0,4
CYPRUS	1,1	1,2	1,3	1,3	1,2	1,1	1,1	0,8	0,7	0,6	0,6
MALTA	0,3	0,2	0,2	0,3	0,2	0,3	0,3	0,2	0,2	0,2	0,2
IRELAND	0,0	0,0	0,0	0,0	0,0	0,0	0,0	0,0	0,0	0,0	0,0
LITHUANIA	1,6	1,3	2,1	1,0	1,1	1,5	1,3	0,9	1,5	1,9	2,0
ESTONIA	0,0	0,0	0,0	0,0	0,0	0,0	0,0	0,0	355,4	349,3	361,0
FINLAND	0,0	0,0	0,0	0,0	0,0	0,0	0,0	0,0	0,2	0,1	0,2
CROATIA	1,6	1,3	2,1	1,0	1,1	1,5	1,3	0,9	1,5	1,9	2,0
EU-27, EU-28 since 2007	2.685,6	2.347,9	2.661,5	2.432,6	2.831,0	2.097,8	2.532,5	2.567,3	2.909,2	2.736,7	2.783,7
EU-15	2.567,8	2.189,7	2.465,7	2.291,4	2.671,1	1.954,2	2.346,4	2.401,6	2.384,2	2.198,6	2.270,3

Source: Eurostat

) estimation AGRI-G2

GRAPH 1.1: EU PRODUCTION OF PEARS , INCL. PEARS FOR POIRE' (1000T)

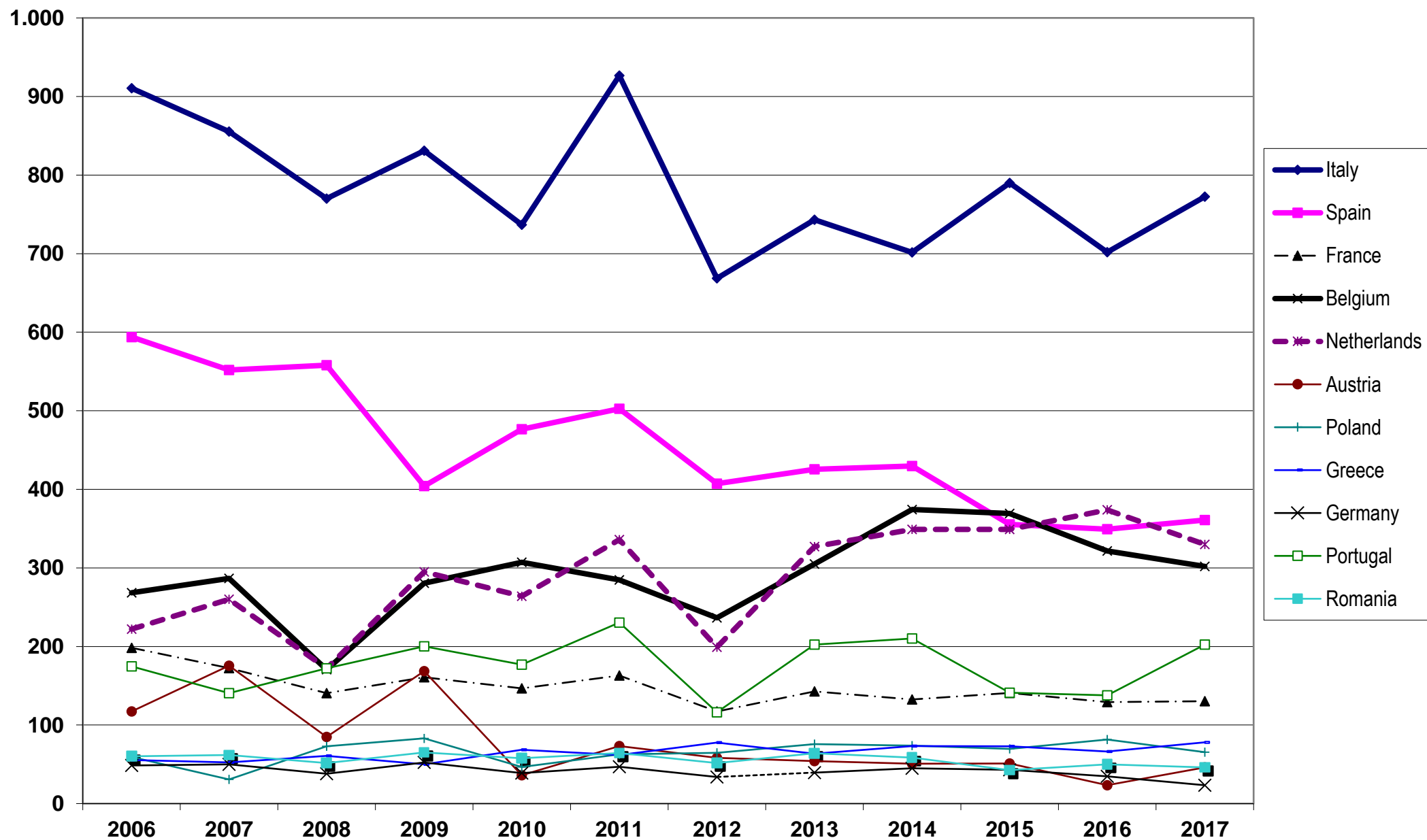

Source: Eurostat

GRAPH 1.2: PEAR PRODUCTION PER MEMBER STATE(1000T)

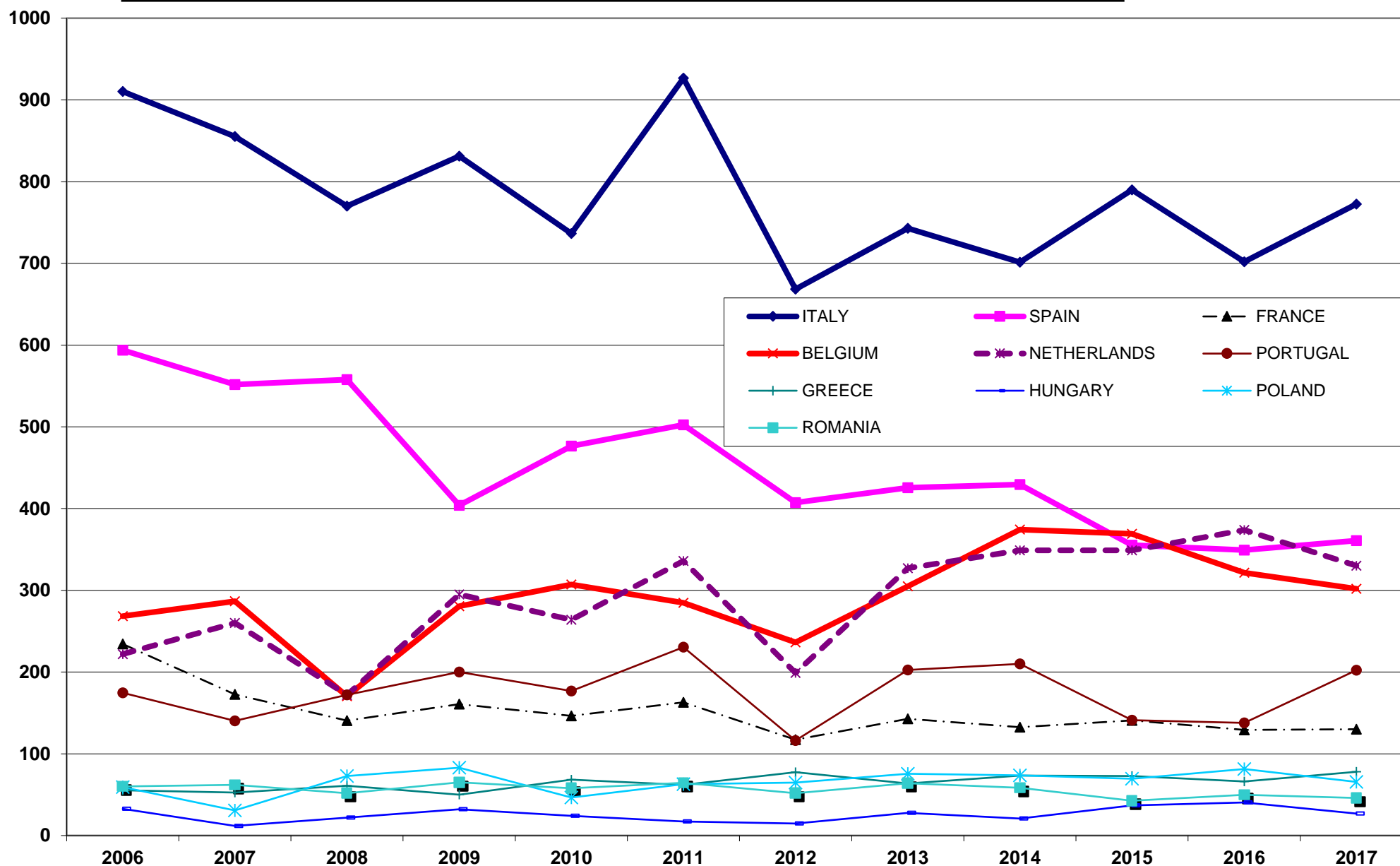

**GRAPH 1.3: EU PEAR PRODUCTION
(IN 1000 TONNES)**

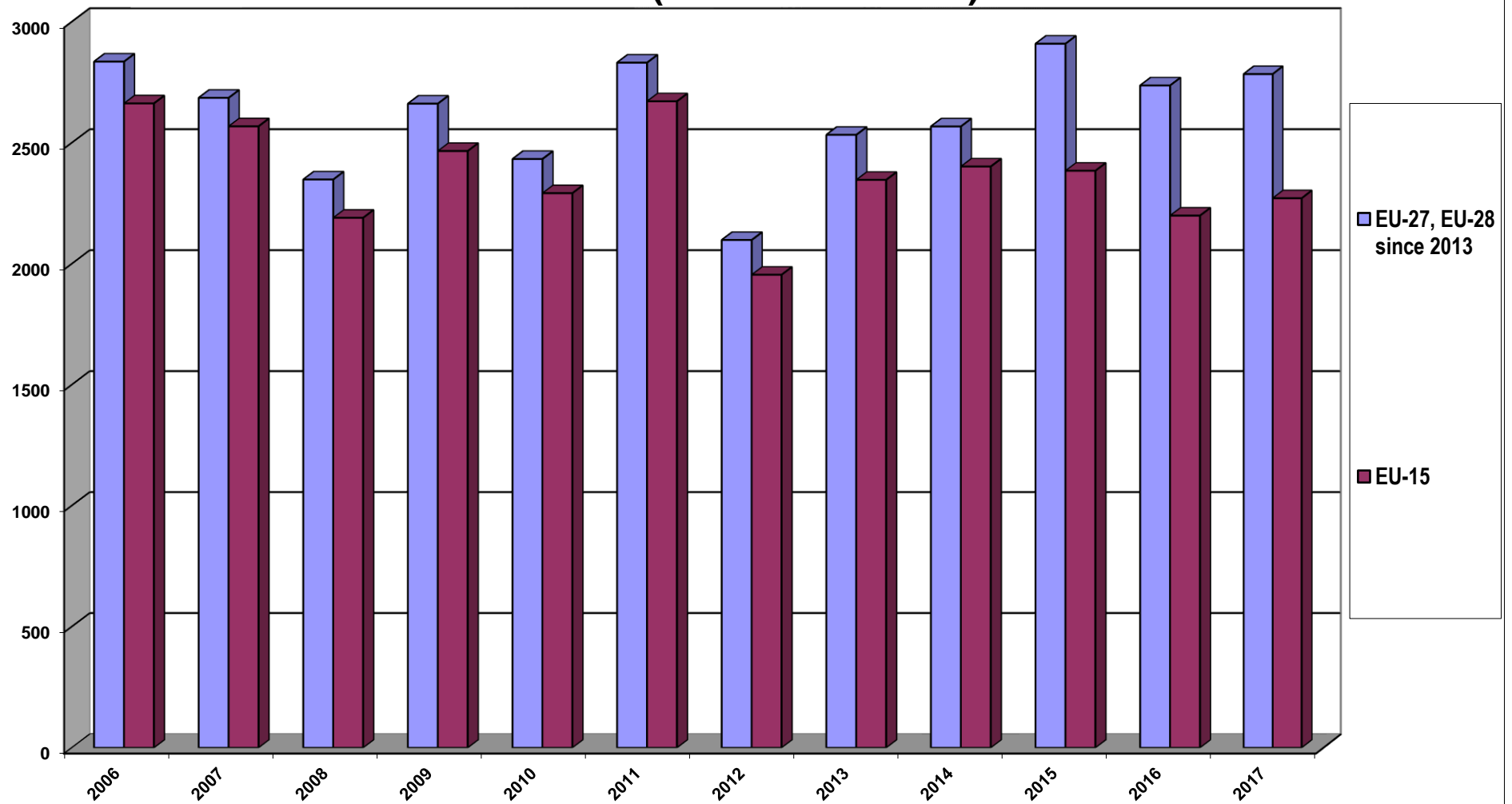

Source: Eurostat + estimates for some MS

TABLE 2.1 : SUPERFICIES DE POIRIERS (Paires y compris paires à poiré) - 1000 hectares

POIRES (dessert)

EU-28	2006	2007	2008	2009	2010	2011	2012	2013	2014	2015	2016	Ø06-15	16/15	16/Ø06-15
Italy	42,3	41,4	40,7	40,3	36,9	36,3	34,2	31,5	30,2	30,9	32,3	36,5	5%	-11%
Spain	33,6	31,9	30 °)	28 °)	27,3	27,0	25,5	24,2	23,6	22,9	22,6	27,4	-1%	-18%
Poland	12,5	13,0	13,0	13,2	8,4	11,7	10,9	9,5	9,2	9,2	7,5	11,1	-19%	-32%
Portugal	11,6	11,4	11,2	11,0	11,0	11,0	11,2	12,0	12,0	12,1	12,6	11,4	4%	10%
France	7,6	7,0	6,4	6,1	5,9	5,7	5,5	5,4	5,4	5,4	5,3	6,0	-1%	-12%
Netherlands	6,9	7,3	7,5	7,8	8,0	8,2	8,2	8,5	8,6	9,2	9,4	8,0	2%	17%
Romania	4,4	4,6	4,6	4,5	5,1	4,3	3,9	3,9	3,5	2,9	3,2	4,2	8%	-24%
Belgium	7,9	8,1	8,1	8,2	8,2	8,2	8,6	8,9	9,1	9,3	9,7	8,5	4%	14%
Greece	3,9	4,0	4,0	3,5	5,3	4,8	4,9	4,8	5,0	5,0	4,1	4,5	-18%	-9%
United Kingdom	1,6	1,5	1,5 °)	1,5 °)	1,8	2,0	2,0	2,0	1,0	1,5	1,5	1,6	1%	-8%
Germany	2,2	2,1	2,1	2,1	2,1	2,1	1,9	1,9	1,9	1,9	1,9	2,0	0%	-6%
Bulgaria	0,3	0,6	0,6	0,3	0,5	0,4	0,4	0,5	0,3	0,5	0,4	0,4	-23%	-8%
Latvia	0,7	0,6	0,3	0,2	0,2	0,1	0,2	0,2	0,2	0,2	0,2	0,3	0%	-31%
Denmark	0,4	0,4 °)	0,4 °)	0,4 °)	0,3	0,4	0,4	0,4	0,4	0,3	0,3	0,4	-12%	-20%
Slovenia	0,3	0,2	0,2	0,2	0,2	0,2	0,2	0,2	0,2	0,2	0,2	0,2	0%	-9%
Austria	0,4	0,4	0,4	0,4	0,4	0,4	0,4	0,5	0,4	0,5	0,5	0,4	2%	10%
Cyprus	0,1	0,2	0,1	0,1	0,1	0,1	0,1	0,1	0,1	0,1	0,1	0,1	0%	-38%
Luxembourg	0,0	0,0	0,0	0,0	0,0	0,0	0,0	0,0	0,0	0,0	0,0	0,0	0%	0%
Sweden	0,2	0,2	0,2	0,2	0,2	0,2	0,2	0,1	0,1	0,1	0,1	0,2	-8%	-23%
Slovakia	0,2	0,1	0,1	0,1	0,1	0,7	0,2	0,2	0,1	0,1	0,1	0,2	0%	-44%
Hungary	3,2	3,2	3,2	3,0	2,7	2,7	2,8	3,0	2,9	2,9	2,9	3,0	0%	-3%
Lithuania	1,0	1,1	0,8	0,8	0,7	0,8	0,9	0,8	0,9	0,9	0,8	0,9	-8%	-7%
Czech Republic	0,5	0,7	0,6	0,6	0,7	0,8	0,9	0,9	0,9	0,8	0,7	0,7	-6%	0%
Estonia	0,0	0,0	0,0	0,0	0,0	0,0	0,0	0,0	0,0	0,0	0,0	-		
Finland	0,0	0,0	0,1	0,0	0,0	0,0	0,0	0,0	0,0	0,0	0,0	0,0		135%
Ireland	0,0	0,0	0,0	0,0	0,0	0,0	0,0	0,0	0,0	0,0	0,0	-		
Malta	0,0	0,0	0,0	0,0	0,0	0,0	0,0	0,0	0,0	0,0	0,0	-		
Croatia	1,4	1,4	1,5	1,5	1,9	1,4	1,2	0,8	1,0	0,9	0,9	1,3	3%	-28%
TOTAL UE-27, UE-28 à part	141,9	140,0	135,8	133,0	126,1	128,1	123,6	120,3	117,0	117,8	117,3	128,4	0%	-9%
TOTAL UE-15	118,6	115,7	112,2	110,0	107,3	106,3	103,0	100,3	97,7	99,1	100,3	107,0	1%	-6%

Source : EUROSTAT (product f1120) cut off date 31.10.2016

°) *Estimations AGRI-C2*

Graphique 2.1: Surfaces de poiriers (dessert) - 1000ha

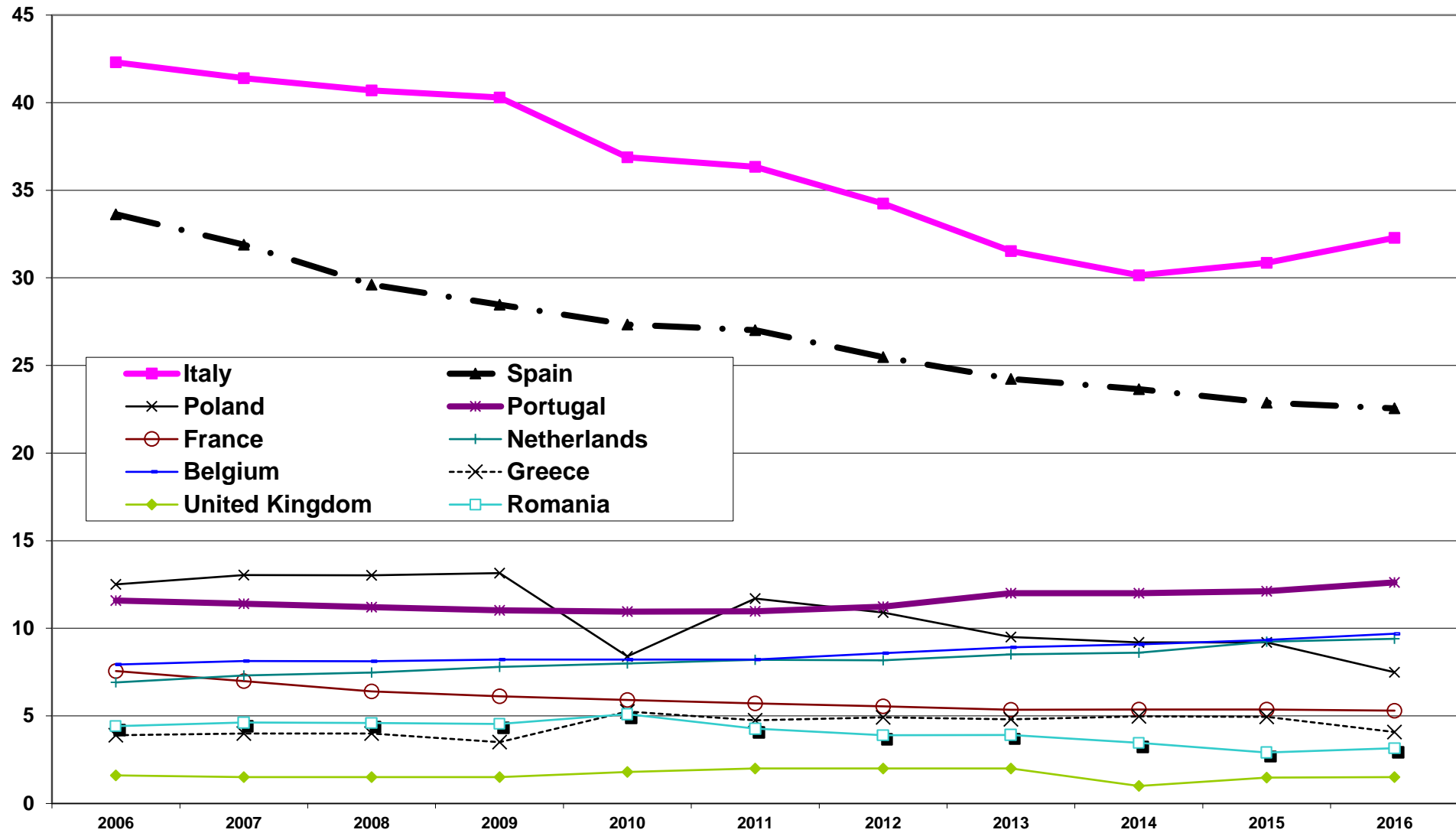

TABLE 3.1 : STATE OF STOCKS OF PEARS FOR FRESH CONSUMPTION (en 1.000 tonnes arrondis)

Source: AMI, Germany 03/2018

not available

IT - estimation 2015/16

on 1 November	2009/10	2010/11	2011/12	2012/13	2013/14	2014/15	2015/16	2016/17	2017/18
AT								-	-
BE	169,8	170,9	208,3	171,2	249,0	278,3	314,0	269,2	237,9
DE*	7,5	5,6	8,5	4,8	6,7	5,5	7,5	5,1	4,4
DK	1,0	0,6	0,9	0,5	2,3	0,2	2,3	0,5	
ES	107,4	143,7	147,1	88,6	130,8	113,4	90,3	100,3	102,3
FR*	15,4			8,6	14,6	10,6	11,0	15,7	15,0
IT	376,5	293,4	473,4	359,0	478,6	407,9	445,0	331,1	368,2
NL	210,0	187,0	226,0	145,0	230,0	219,5	223,0	269,1	234,0
PL					40,0	45,0	60,0	30,0	25,0
PT	117,3	130,9	155,8	82,8	133,1			-	-
UK	23,2	22,1	22,7	16,5	18,5	18,0	22,5	23,8	-
CZ	1,2	1,3	1,7	1,6	3,4	0,8	4,8	2,0	2,6
Total	1.029	956	1.244	879	1.307	1.099	1.120	1.047	989
PO	50,0	30,0	38,0	10,0	40,0	45,0			

on 1 December	2009/10	2010/11	2011/12	2012/13	2013/14	2014/15	2015/16	2016/17	2017/18
AT								-	-
BE	143,1	144,3	180,0	137,1	209,9	235,7	270,1	228,0	194,9
DE*	4,4	3,9	4,6	2,0	5,4	3,3	5,6	3,5	2,6
DK	0,6	0,2	0,3	0,1	1,1	0,1	0,9	0,2	-
ES	88,1	123,0	125,8	69,1	111,6	95,7	70,3	79,8	86,5
FR*	12,4					6,5	7,5	12,0	11,4
IT	276,4	217,0	375,1	285,2	403,9	331,1	392,0	254,3	286,3
NL	171,0	150,0	187,0	117,0	194,7	186,5	187,5	232,6	204,1
PL					-	-	-	16,0	13,0
PT	99,7	122,1	137,4	59,1	99,1			-	-
UK	18,9	18,0	19,5	14,0	16,6	13,5	16,7	17,1	-
CZ	0,7	0,7	1,2	0,9	2,7	0,6	4,3	1,4	1,7
Total	815	779	1.031	685	1.045	873	955	845	801
PO	50,0	22,0	28,0	8,0	30,0	13,0	23,0	23,0	

on 1 April	2009/10	2010/11	2011/12	2012/13	2013/14	2014/15	2015/16	2016/17	2017/18
AT								-	
BE	44,3	50,3	34,2	29,5	38,1	46,7	57,3	57,0	
DE*	0,1	0,0	0,4	0,1	0,4	0,6	0,1	0,1	
DK								-	
ES	35,2							23,2	
FR*	2,3							1,3	
IT	56,3							34,7	
NL	64,0	59,0	75,0	42,0	75,0	73,0	79,0	99,9	
PL					-		-		
PT	27,6							-	
UK	2,9	2,5	2,5	2,5	2,8	1,5	1,9	2,2	
CZ		0,0	0,0	0,0	0,9	0,0	0,7	0,5	
Total	233	243	326	116	249	199	247	219	0
PO		0,0	0,0		2,0		1,0	1,0	

on 1 May	2009/10	2010/11	2011/12	2012/13	2013/14	2014/15	2015/16	2016/17	2017/18
AT								-	
BE	22,1	30,9	15,0	13,0	11,7	19,2	21,4	24,9	
DE*	0,1	0,0	0,2	0,0	0,2	0,4	0,0	0,0	
DK									
DK	21,5						0,0	11,9	
FR*								0,4	
FR	25,2			0,0	1,2	0,5	0,2	6,9	
NL	43,0							69,8	
PL									
NL	23,3	39,0	46,0	25,0	43,5	40,0	48,0	-	
UK	1,2	1,5	1,3	0,9	1,5	0,8	0,8		
CZ		0,0	0,0	0,0	0,6		0,6	0,4	
Total	136,5	131,2	197,6	49,6	116,6	87,7	119,7	114,3	-
PO					1,0				

on 1 February	2009/10	2010/11	2011/12	2012/13	2013/14	2014/15	2015/16	2016/17	2017/18
AT								-	-
BE	95,5	99,4	92,1	86,3	121,7	133,7	148,6	139,7	121,2
DE*	1,1	0,8	1,2	0,2	1,7	1,6	1,5	0,7	1,6
DK			0,1		0,2	0,0	0,2	0,0	
ES	65,6	93,5	96,3	43,6	77,7	62,7	51,1	50,9	59,8
FR*	6,0			2,6	3,7	4,8	3,7	5,3	5,9
IT	169,5	109,1	217,2	136,3	230,4	173,4	226,8	140,7	179,9
NL	121,0	103,0	132,0	79,0	137,0	130,3	135,0	165,7	143,1
Poland					-	-	-	1,0	1,0
PT	57,3	103,0	105,5	12,8	54,1			-	-
UK	11,0	8,0	7,5	6,0	9,0	6,0	8,4	8,4	-
CZ	0,0	0,1	0,3	0,3	1,6	0,4	2,1	0,9	1,1
Total	527	517	652	367	637	513	577	513	513
PO	18,0	8,0	8,0	1,0	12,0	3,0	7,0	7,0	

* Stocks from producer organizations and their members[illegible]

TABLE 3.2 : EU STOCKS OF PEARS FOR FRESH CONSUMPTION

EU STOCKS (TONNES)

	1er Nov.	1er Dec.	1er Jan.	1er Fev.	1er Mar.	1er Avr.	1er Mai.	1er Jun.	1er Jul.
2009/10	1.029.281	815.424	694.687	526.999	377.511	232.664	136.467	56.673	7.640
2010/11	955.505	779.103	657.648	516.922	391.418	242.966	131.166	41.970	12.257
2011/12	1.244.264	1.030.934	843.049	652.268	495.638	325.629	197.552	96.402	13.228
2012/13	878.603	684.534	533.934	367.151	226.885	115.619	49.627	16.002	1.703
2013/14	1.306.928	1.044.995	867.051	637.011	428.946	248.508	116.565	48.595	9.987
2014/15	1.099.175	873.017	704.905	512.816	355.578	199.026	87.672	36.488	8.524
2015/16	1.120.366	954.882	760.855	577.313	409.464	246.721	119.683	47.194	13.101
2016/17	1.046.951	844.786	690.707	513.270	362.783	218.743	114.268	53.970	19.361
2017/18	989.415	800.569	672.710	513.488	375.063				

Source AMI, Germany - 2018

MONTHLY DECREASE OF PEAR STOCKS (IN TONNES)

	Nov-Dec	Dec-Jan	Jan-Feb	Feb-Mar	Mar-Apr	Apr-Mai	Mai-Jun	Jun-Jul
2009/10	213.857	120.737	167.688	149.488	144.847	96.197	79.794	49.033
2010/11	176.402	121.455	140.726	125.504	148.452	111.800	89.196	29.713
2011/12	213.330	187.885	190.781	156.630	170.009	128.077	101.150	83.174
2012/13	194.069	150.600	166.783	140.266	111.266	65.992	33.625	14.299
2013/14	261.933	177.944	230.040	208.065	180.438	131.943	67.970	38.608
2014/15	226.158	168.112	192.089	157.238	156.552	111.354	51.184	27.964
2015/16	165.484	194.027	183.542	167.849	162.743	127.038	72.489	34.093
2016/17	202.165	154.079	177.437	150.487	144.040	104.475	60.298	34.609
2017/18	188.846	127.859	159.222	138.425				

PEAR STOCKS (base 100 = 2009/2010)

[illegible]

PEAR STOCKS - DIFFERENCE TO 2009/2010 (T)

[illegible]

Graph 3.1: MONTHLY DECREASE OF PEAR STOCKS (T)

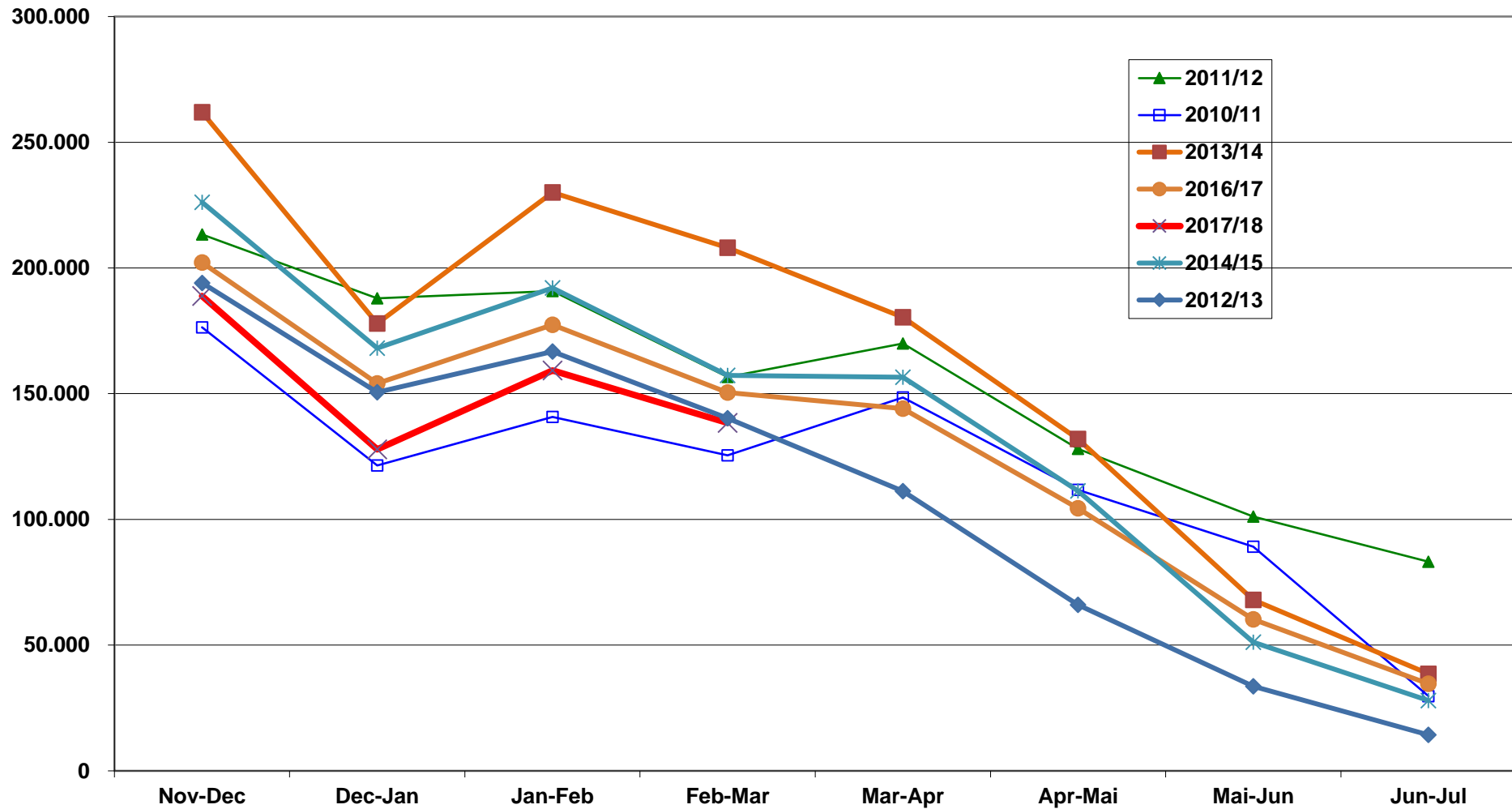

Source: AMI, Germany 2018

Graph 3.2: TOTAL PEAR STOCKS
Base 100 = 2009/10

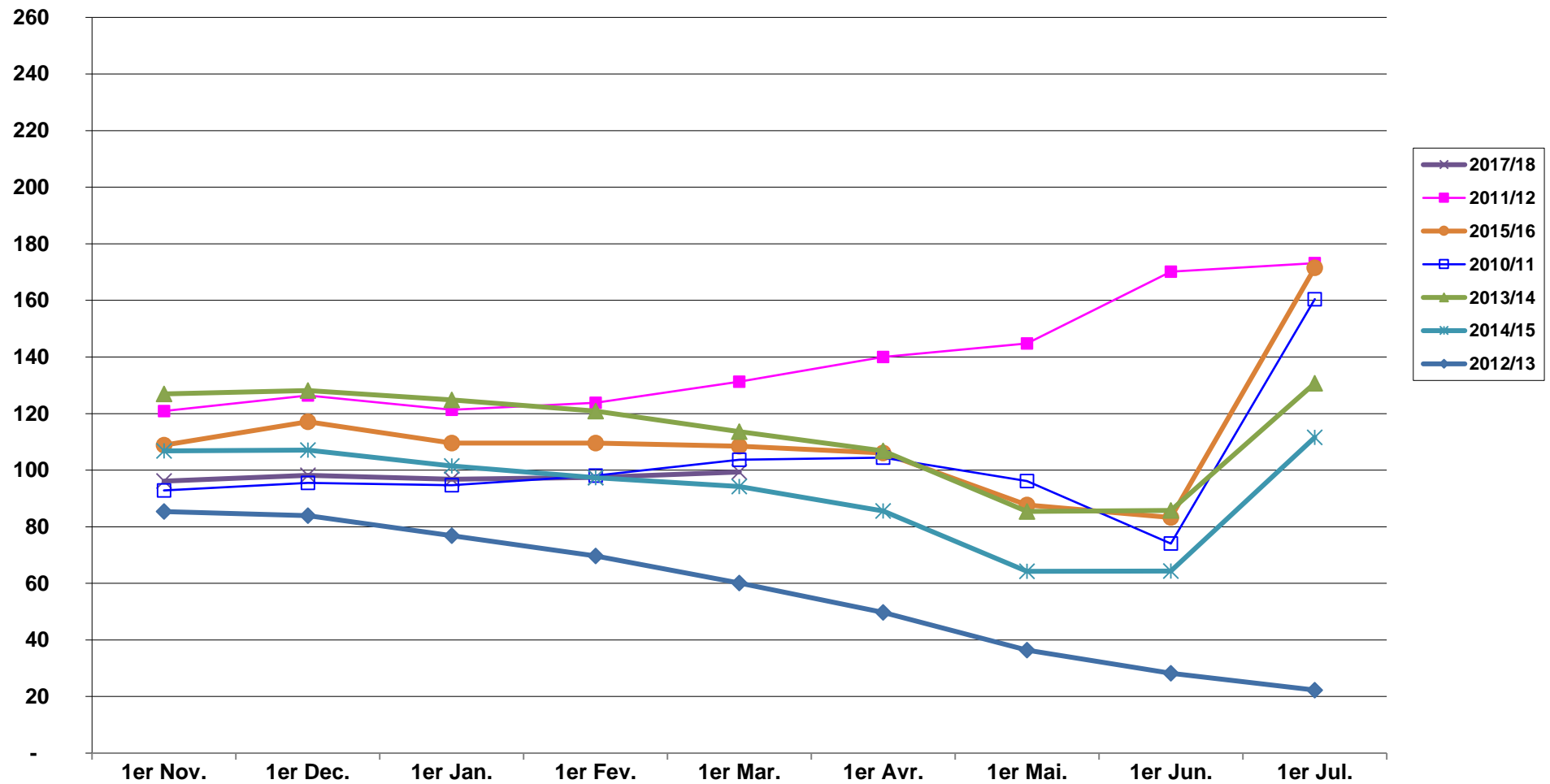

Source: AMI, Germany 2018

Graph 3.3: EU STOCKS - DIFFERENCE TO 2009/10 (TONNES)

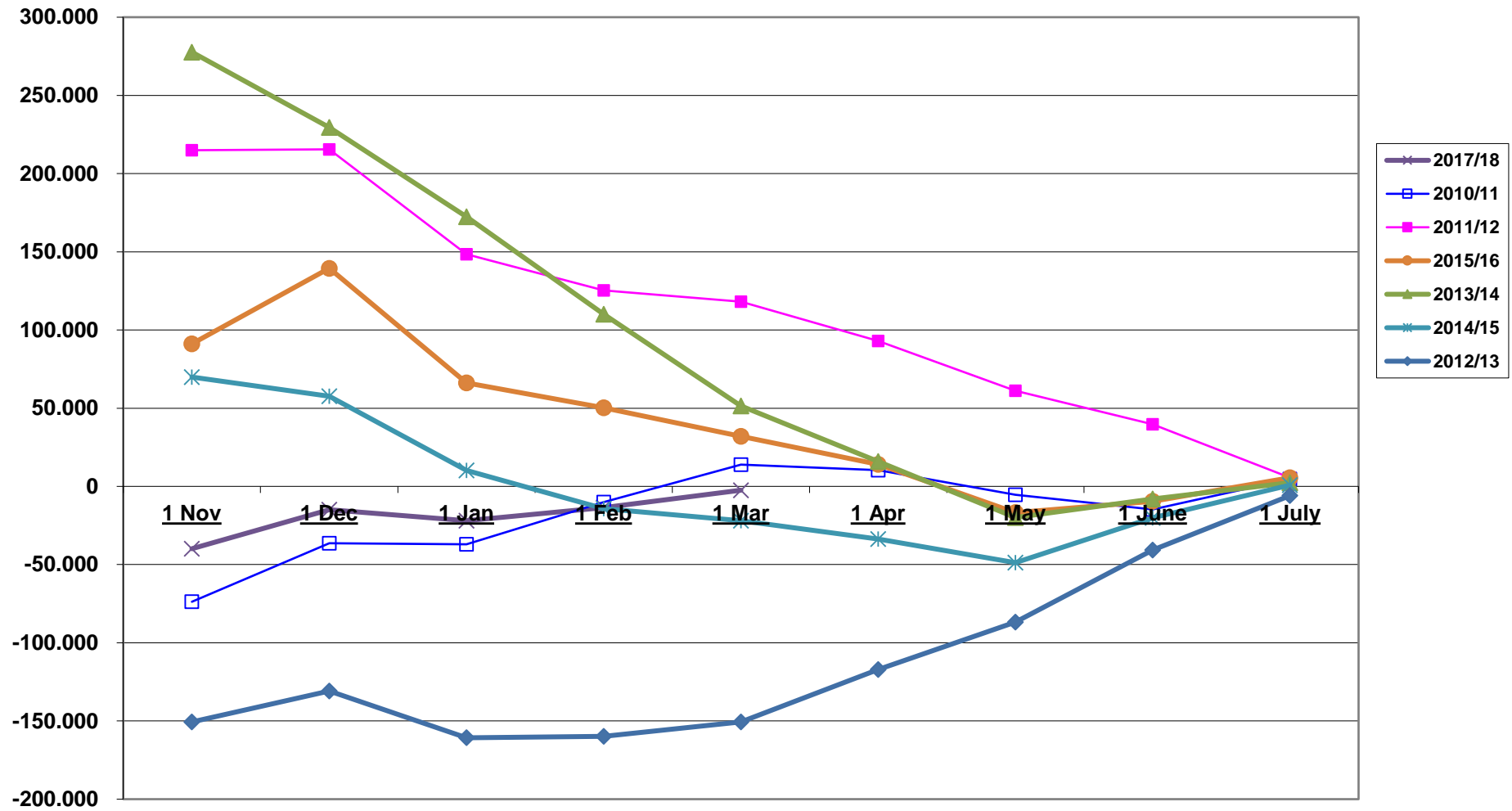

Source: AMI, Germany 2018

TABLE 4.1 :PRODUCER PRICES : PEARS (€/100kg)

month	Spain									
	2009/10	2010/11	2011/12	2012/13	2013/14	2014/15	2015/16	2016/17	2017/18	2018/19
Jul	97,47	68,26	73,24			56,26	97,70	67,94	87,55	87,92
Aug	61,42	74,76	58,29	61,19	80,27	59,10	78,42	69,50	80,79	82,52
Sep	66,81	68,26	58,95	68,00	76,64	63,44	73,44	79,07	78,85	75,35
Oct	69,36	67,08	58,12	69,12	59,25	67,26	76,35	78,45	78,67	74,58
Nov	86,43	61,73	56,74	67,79	76,49	63,80	76,77	75,97	79,92	74,23
Dec	70,36	64,53	59,50	68,88	70,63	64,48	74,90	79,17	78,72	72,33
Jan	69,99	62,90	57,23	71,26	64,45	65,54	75,86	70,44	76,58	62,15
Feb	69,44	62,99	54,38	74,26	63,81	64,77	75,63	72,01	76,12	68,96
Mar	68,21	60,98	55,30	76,89	71,85		74,07	77,22	76,56	
Apr	67,54	61,18	55,37	83,99	74,02		70,56	78,22	73,16	
May	67,00	60,96	56,79	90,95	76,31		71,49	85,18	74,37	
Jun	67,74	69,77	58,60	92,79	69,39		70,21	88,62	83,31	

France									
2009/10	2010/11	2011/12	2012/13	2013/14	2014/15	2015/16	2016/17	2017/18	2018/19
					90,73				121,13
			126,11	141,60	100,33	142,40	130,88	118,75	114,15
		100,33	146,79	118,75	103,04	132,46	133,75	123,17	114,30
		97,00	145,04	119,00	103,62	122,65	131,00	129,00	125,63
		92,54	148,42	115,33	106,15	121,45	129,40		
		91,62	149,50	115,04	110,09	124,54	129,65		
		93,54	149,42	115,78	110,31	126,23	136,60	121,13	
		86,65	156,46	115,15	74,80	129,88	143,68	114,15	
		93,33	165,80	118,33	73,40	120,00		114,30	
		100,63		126,29				123,50	

	Italy									
	2009/10	2010/11	2011/12	2012/13	2013/14	2014/15	2015/16	2016/17	2017/18	2018/19
Jul		73,89				100,42		80,00		85,00
Aug	90,13	65,00	69,50			90,36	86,47	90,00	99,98	
Sep	81,39	110,92	62,87	106,00	92,86	92,76	96,09	93,23	101,51	109,00
Oct	83,29	109,13	60,61	113,04	106,73	93,47	99,13	98,73	110,55	98,18
Nov	84,40	107,77	80,91	109,71	110,64	97,21	97,66	97,77	111,27	92,88
Dec	85,67	108,50	79,84	111,88	110,85	101,63	110,32	104,75	117,18	102,50
Jan	87,10	110,93	86,42	116,87	111,76	102,03	105,70	108,11	99,65	106,51
Feb	88,53	107,71	80,45	121,03	102,25	104,69	105,89	109,34	98,35	104,81
Mar	93,68	109,24	76,81	128,68	98,13	110,60	106,09	112,61	116,36	
Apr	94,97	105,82	76,85	138,69	96,96	99,54	101,56	109,87	116,08	
May	93,00	98,90	93,27	150,21	81,33		84,04	112,78	111,06	
Jun	105,00	105,00	97,29				81,54	115,00	90,00	

Belgium									
2009/10	2010/11	2011/12	2012/13	2013/14	2014/15	2015/16	2016/17	2017/18	2018/19
82,50	48,52				49,78	73,40	32,00	56,47	64,90
53,66	47,83	64,40	73,67		32,35	41,30	24,00	50,75	73,52
41,19	61,79	38,31	70,25	75,35	34,58	52,33	51,17	67,50	46,23
39,02	54,50	43,46	78,44	55,18	36,60	46,20	45,42	67,88	38,70
45,35	67,40	43,41	84,01	59,85	45,58	46,60	47,90	71,76	39,82
46,56	61,24	44,54	89,75	51,42	53,23	42,80	48,80	69,99	34,51
51,44	71,71	47,79	99,22	54,18	45,88	44,90	59,20	81,02	36,29
50,48	65,88	42,12	101,50	53,54	50,60	42,60	65,80	84,10	32,15
50,61	61,32	36,68	109,54	55,00	44,70	48,90	59,00	77,35	
86,54	107,99	95,86	116,08	61,64	74,80	47,97	68,13	105,08	
105,25	101,50	93,97	98,21	84,36	74,80	44,60	55,90	73,92	
57,81	57,95	107,37	135,90	70,36	73,40	33,40	61,10	53,60	

TABLE 4.1 : PRODUCER PRICES : PEARS (€/100kg) (cont.)

	Portugal									
	2009/10	2010/11	2011/12	2012/13	2013/14	2014/15	2015/16	2016/17	2017/18	2018/19
Jul				70,00						
Aug		80,00								
Sep		80,00	66,67	80,00						105,00
Oct		70,00	70,00	82,00	70,00		70,00	121,75	80,00	93,40
Nov	60,00	70,00	70,00	80,00	70,00		69,00	103,40	80,00	93,40
Dec	60,00	70,00	70,00	81,67	70,00		74,60	100,20	80,00	85,17
Jan	60,00	70,00	70,00	71,00	74,00		84,00	117,40	80,00	80,00
Feb	60,00	70,00	70,00	70,00	90,00		90,80	114,40	80,00	77,50
Mar	60,00	70,00	70,00	68,75	59,38		96,60	99,00	80,00	
Apr	60,60	66,00	70,00	60,00	55,00		105,40	99,00	80,00	
May	60,00	65,00	70,00		51,00		127,00	99,00	77,50	
Jun	60,00	65,00	70,00		46,67			99,00		

Netherlands									
2009/10	2010/11	2011/12	2012/13	2013/14	2014/15	2015/16	2016/17	2017/18	2018/19
188,01	74,62	87,28	107,91		36,09	94,86	69,07	93,61	117,03
51,79	76,12	56,95	89,13	78,27	32,90	125,65	81,64	102,06	90,58
37,31	74,10	38,96	84,14	62,37	33,20	66,50	62,42	85,46	57,69
36,09	65,36	40,55	84,98	61,61	36,92	50,66	53,73	85,98	56,77
41,93	70,12	41,73	81,09	57,35	37,20	50,60	55,23	85,56	47,63
39,25	65,86	39,60	96,44	58,64	39,94	47,94	55,36	81,12	44,67
44,46	64,39	39,88	110,28	52,10	47,29	47,60	59,92	88,85	48,31
42,03	63,06	43,21	111,40	50,67	65,43	49,75	68,72	86,08	45,54
40,61	56,85	36,75	121,02	65,82	66,54	56,75	72,64	77,77	
38,44	57,78	45,86	144,05	82,30	85,82	43,84	74,54	77,19	
61,19	65,27	64,53	156,33	73,57	85,24	53,35	82,33	80,91	
60,38	68,17	92,65	187,53	49,74	94,86	55,81	91,16	86,01	

	Hungary									
	2009/10	2010/11	2011/12	2012/13	2013/14	2014/15	2015/16	2016/17	2017/18	2018/19
Jul					72,47	60,37				
Aug	81,28	79,21	80,01	84,16	81,94	76,52	75,14	94,23	82,81	85,83
Sep	72,02	79,62	79,65	88,05	91,40	80,46	80,83	93,50	88,49	85,83
Oct	82,66	92,59	75,78	89,53	90,64	87,51	83,40	90,75	90,13	86,40
Nov	83,78	97,01	75,70	92,79		82,75	82,73	92,32	87,14	83,58
Dec	83,76		76,50		87,58	82,35				80,54
Jan	73,52		71,75		89,76	89,82	86,77			86,92
Feb	79,62				90,11		90,45			
Mar	71,40						89,86	86,41		
Apr	67,86							88,35		
May										
Jun										

Poland									
2009/10	2010/11	2011/12	2012/13	2013/14	2014/15	2015/16	2016/17	2017/18	2018/19
		70,57	55,31	40,05				69,38	
	62,75				38,27				46,70
35,29	65,39	39,89	47,85	55,81	45,18	47,82	39,68		47,32
35,93	65,81	45,40	57,15	68,91	49,86	46,61	39,98		39,59
37,48	68,26	50,35	63,25	76,14	53,24	47,05	49,28	81,45	6,96
40,98	73,87	49,34	76,39	103,45	58,71	37,82	55,84	83,57	69,85
53,06	70,50	57,66	77,77	97,88	62,47	42,05	53,79	64,73	58,24
53,73	76,59	60,27	76,80	93,33	65,87	56,93	83,27	65,95	46,69
56,56	66,45	54,23	85,40	116,58	73,54	57,04	84,63	69,96	
31,03	81,27	59,57	86,73	113,90	73,91	58,19	82,39	71,13	
58,70	79,77	52,94	96,54	140,13	67,52	58,35	72,45	69,99	
59,76	62,90	54,69		54,69		56,60	68,51	63,81	

Source: AMIS II WEB (last update by JLA/date of extraction 15/02/2019) - prices on the representative markets communicated by Member States

NB: Prices in different Member States are not always comparable as MS may have chosen different methodology to register prices pursuant to Regulation (EC) No 877/2004 - since 2011 new regulation (EU) 543/2011

Graph 4.1: PEAR PRODUCER PRICES - ITALY (€/100 kg)

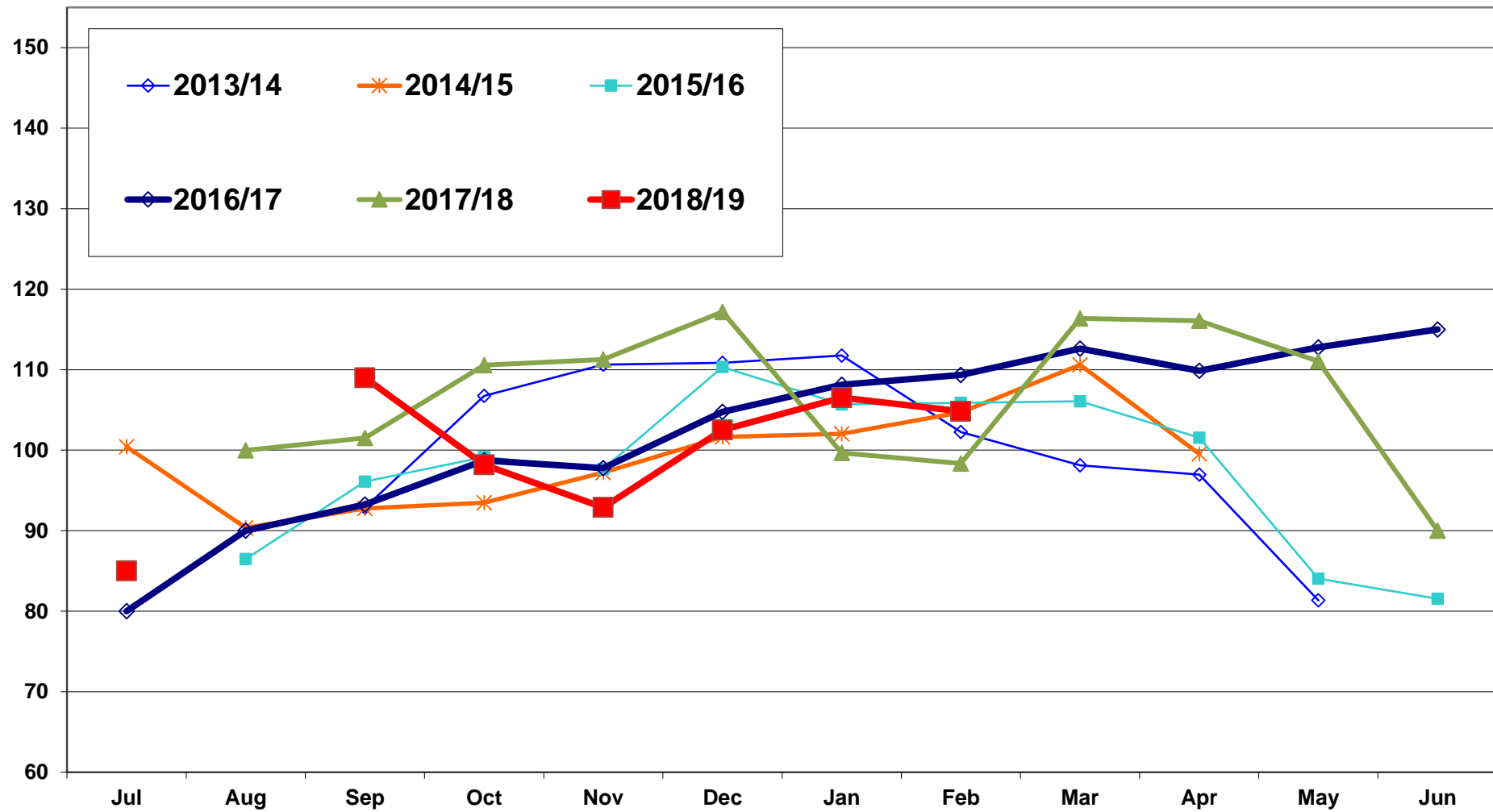

Graph 4.2: PEAR PRODUCER PRICES - BELGIUM (€/100 kg)

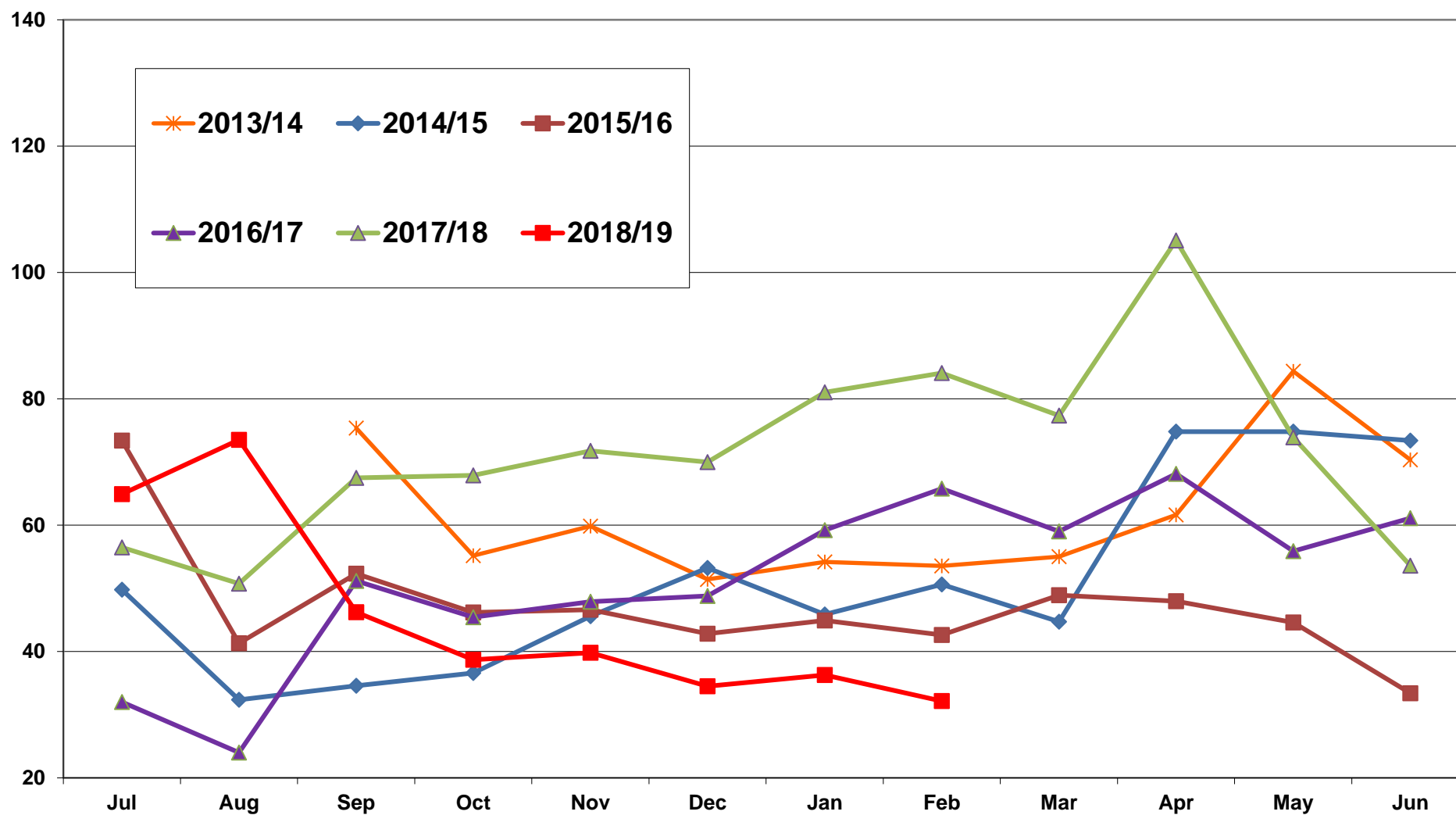

Graph 4.3: PEAR PRODUCER PRICES - NETHERLANDS

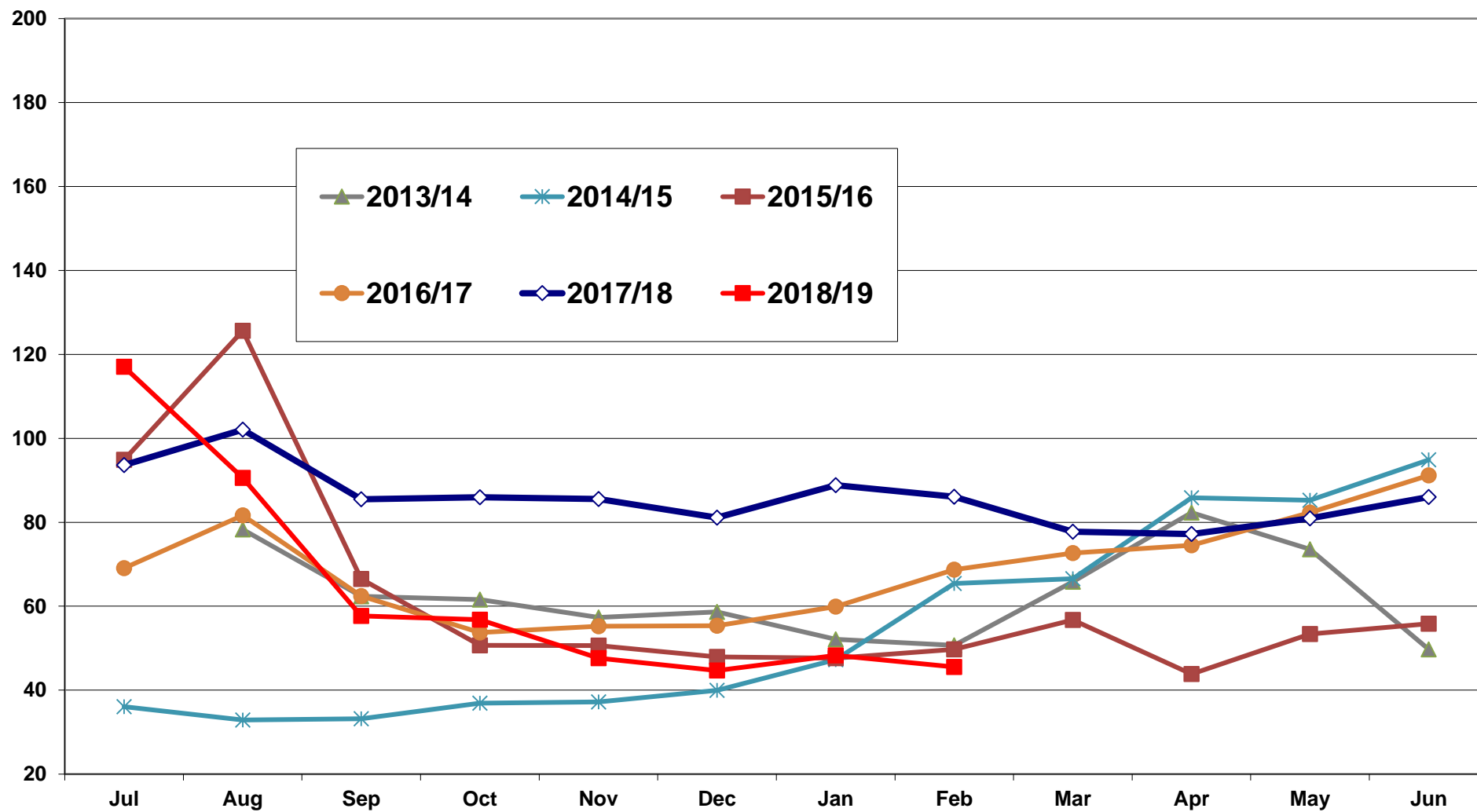

Source: AMIS

Graph 4.4: PEAR PRODUCER PRICES - SPAIN (€/100 kg)

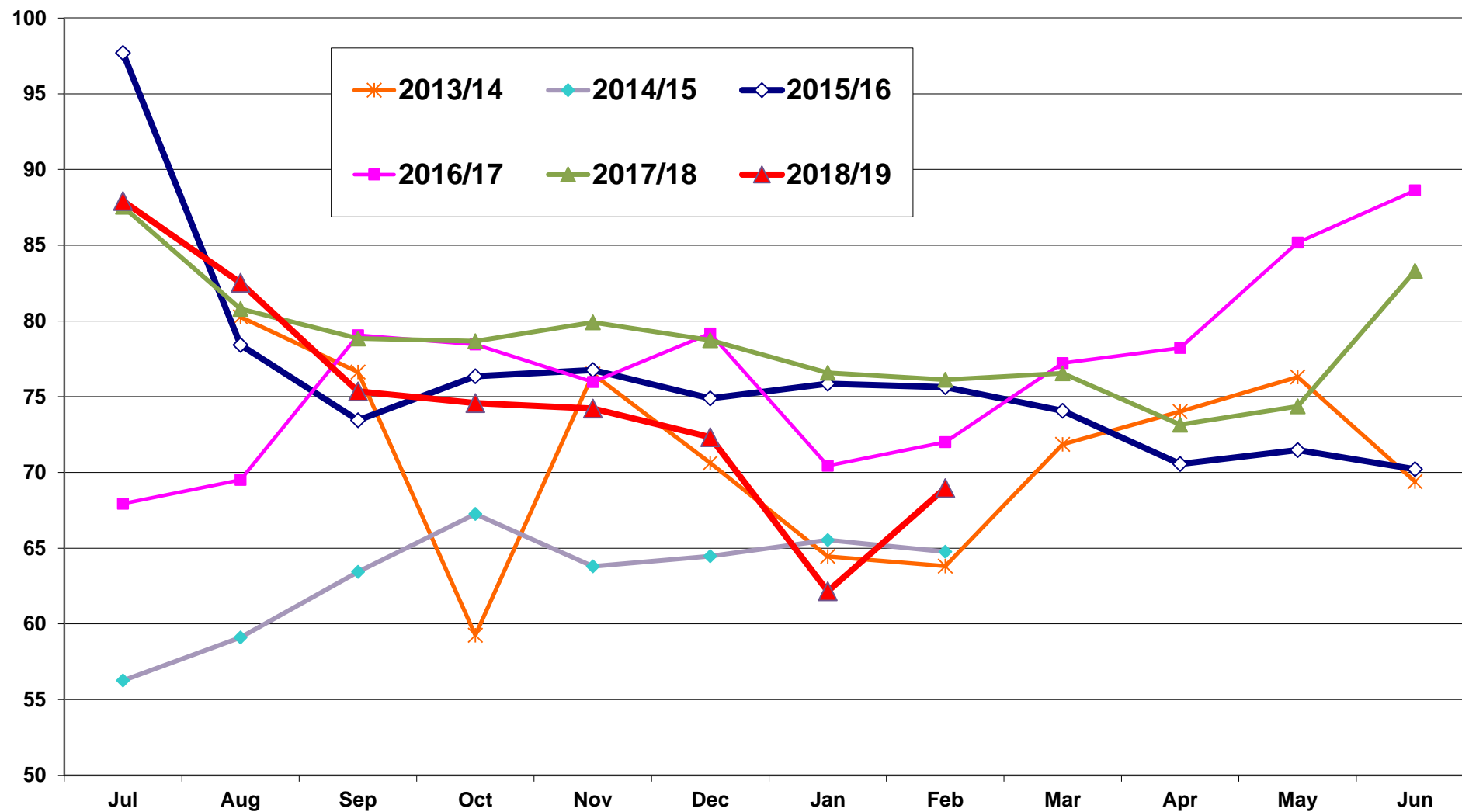

TABLE 4.2: PRODUCER PRICES IN MAIN EUROPEAN MARKETS - ABATE FETEL Cat I (€/100 kg)

(pursuant to the Regulation in force: before 09/2011 Regulation (EU) 877/2004 - since 09/2011 Commission Implementing Regulation (EU) 543/2011)

2018-2019	Aug. 2018	Sep. 2018	Oct. 2018	Nov. 2018	Dec. 2018	Jan. 2019	Feb. 2019	Mar. 2019	Apr. 2019	May. 2019	Jun. 2019	Jul. 2019	campaign
ES (Lleida)		84,00	80,60	80,31	79,58	48,04							74,51
ES (Zaragoza)													
GR (Thessaloniki)				139,50	139,50	139,50	139,50						139,50
IT (Ferrera)		120,00	109,50	102,50	113,75	121,00	125,00						115,29
IT (Modena)		100,00	98,00	95,40	97,83	98,80	101,00						98,51

Source: AMIS - extraction 15/02/2019

2017-2018	Aug. 2017	Sep. 2017	Oct. 2017	Nov. 2017	Dec. 2017	Jan. 2018	Feb. 2018	Mar. 2018	Apr. 2018	May. 2018	Jun. 2018	Jul. 2018	campaign
ES (Lleida)		91,02	91,79	90,95	88,26								90,51
ES (Zaragoza)													
GR (Thessaloniki)		112,50	114,57	113,63	117,00	121,50							115,84
IT (Ferrera)	113,30	112,72	117,54	120,00	132,00			135,00	135,00	135,00			125,07
IT (Modena)		120,00	115,83	114,20	113,00	110,60	109,00	105,75	105,00	101,67			110,56

Source: AMIS - extraction 06/04/2018

2016-2017	Aug. 2016	Sep. 2016	Oct. 2016	Nov. 2016	Dec. 2016	Jan. 2017	Feb. 2017	Mar. 2017	Apr. 2017	May. 2017	Jun. 2017	Jul. 2017	campaign
ES (Lleida)		99,50	97,45	94,76	95,39								96,77
ES (Zaragoza)													
GR (Thessaloniki)		126,00	126,00	126,00	126,00	126,00	126,00	126,00	118,33				125,04
IT (Ferrera)		105,00	105,00	106,73	120,00	120,38	125,21	129,07	130,00				117,67
IT (Modena)		105,00	105,00	105,00	105,00	107,00	109,17	116,89	118,00				108,88

Source: AMIS - extraction 20/10/2017

2015-2016	Aug. 2015	Sep. 2015	Oct. 2015	Nov. 2015	Dec. 2015	Jan. 2015	Feb. 2016	Mar. 2016	Apr. 2016	May. 2016	Jun. 2016	Jul. 2016	campaign
ES (Lleida)		81,29	82,09	81,59	81,00								81,49
ES (Zaragoza)													
GR (Thessaloniki)		126,00	126,00	118,80	117,00	117,00		117,00	121,83	126,00	126,00		121,74
IT (Ferrera)	95,00	106,54	118,33	119,20	130,00	130,00		130,00	130,44	133,00			121,39
IT (Modena)		109,29	106,11	110,00	110,00	106,09		105,00	106,63	107,00			107,51

Source: AMIS - extraction 03/10/2016 by LG

2014-2015	Aug. 2014	Sep. 2014	Oct. 2014	Nov. 2014	Dec. 2014	Jan. 2015	Feb. 2015	Mar. 2015	Apr. 2015	May. 2015	Jun. 2015	Jul, 2015	campaign
ES (Lleida)			77,33	78,33									77,83
ES (Zaragoza)													
GR (Thesaloniki)		126,00	126,00	126,00	126,00	126,00	126,00	126,00	126,00	126,00	122,40		125,64
IT (Ferrera)	117,50	117,15	112,57	112,50	113,80	116,73	117,50	117,69	120,00				116,16
IT (Modena)		69,62	65,00	87,80	95,20	98,85	100,00	100,00	100,00				89,56

Source: AMIS - extraction 09/11/2015

2013-2014	Aug, 2013	Sep. 2013	Oct. 2013	Nov. 2013	Dec. 2013	Jan. 2014	Feb. 2014	Mar. 2014	Apr. 2014	May. 2014	Jun. 2014	Jul, 2014	campaign
ES (Lleida)		97,89	99,37	90,17									95,81
ES (Zaragoza)													
GR (Thesaloniki)		86,50	116,50	121,80	117,00	117,00	117,00	131,40	135,00	135,00			
IT (Ferrera)		132,14	132,41	124,27	115,00	115,00	111,74	105,48	100,00				117,00
IT (Modena)		100,00	100,00	100,00	100,00	95,60	83,04	82,00	90,00	90,00			93,40

Source: AMIS - extraction 00/09/2014

2012-2013	Aug, 2012	Sep, 2012	Oct, 2012	Nov, 2012	Dec, 2012	Jan, 2013	Feb, 2013	Mar, 2013	Apr, 2013	May, 2013	Jun, 2013	Jul, 2013	campaign
ES (Lleida)		77,27	76,74										77,01
ES (Zaragoza)													
HU (Budapest)													
IT (Ferrera)		135,00	133,44	133,00	133,00	133,00	133,00	151,46	174,60	175,00			144,61
IT (Modena)		97,50	100,00	106,54	110,00	112,27	117,92	125,00					109,89

Source: AMIS - extraction 15/10/2013

2011-2012	Aug, 2011	Sep, 2011	Oct, 2011	Nov, 2011	Dec, 2011	Jan, 2012	Feb, 2012	Mar, 2012	Apr, 2012	May, 2012	Jun, 2012	Jul, 2012	campaign
ES (Lleida)		63,57	67,00										65,29
ES (Zaragoza)													
HU (Budapest)					75,58	71,75							73,67
IT (Ferrera)		73,00	66,85	100,96	97,85	91,00	85,80	83,89	104,79	120,00	120,00		94,41
IT (Modena)	70,00	66,04	61,54	60,96	58,90	56,53	52,40	46,67	55,65	60,00			58,87

Source: AMIS - extraction 03/10/2012

2010-2011	Aug, 2010	Sep, 2010	Oct, 2010	Nov, 2010	Dec, 2010	Jan, 2011	Feb, 2011	Mar, 2011	Apr, 2011	May, 2011	Jun, 2011	Jul, 2011	campaign
ES (Lleida)	100,00	96,27	95,20										97,16
ES (Zaragoza)													
HU (Budapest)			90,16										90,16
IT (Ferrera)		145,00	142,69	140,00	140,00	136,20	135,00	128,17	119,37	110,00			132,94
IT (Modena)		105,00	106,15	110,00	110,00	110,00	110,00	111,48	100,32	77,00			104,44

Source: AMIS - extraction 04/03/2011

Graph 4.5: PRODUCER PRICES IN MAIN EUROPEAN MARKETS - ABATE FETEL Cat I [€/100kg]

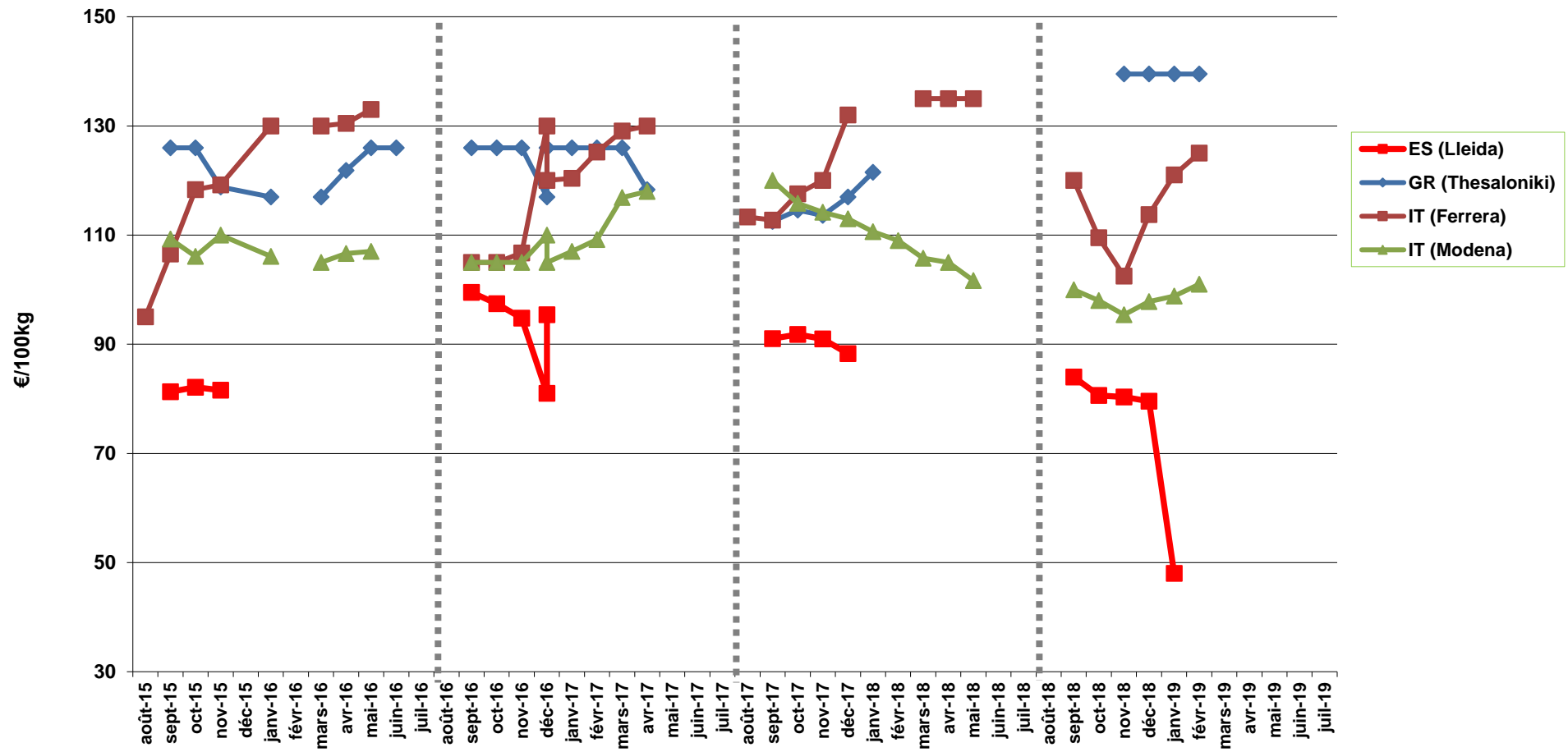

TABLE 4.3: PRODUCER PRICES IN MAIN EUROPEAN MARKETS - CONFERENCE Cat I (€/100 kg)

(pursuant to the Regulation in force: before 09/2011 Regulation (EU) 877/2004 - since 09/2011 Commission Implementing Regulation (EU) 543/2011)

2018-2019	Aug. 2018	Sep. 2018	Oct. 2018	Nov. 2018	Dec. 2018	Jan. 2019	Feb. 2019	Mar. 2019	Apr. 2019	May. 2019	Jun. 2019	Jul. 2019	campaign
BE (Sint Truiden)	65,68	41,88	39,92	40,68	36,92	40,28	36,10						43,07
ES (Lleida)	87,72	76,70	75,65	73,82	73,54	72,58	73,00						76,14
ES (Zaragoza)													
FR (Val de Loire - Centre)													
FR (Valence)													
HU (Budapest)													
IT (Ferrera)		85,00	82,00	80,00	90,42	92,50	92,50						87,07
IT (Modena)						70,00	70,00						70,00
NL (Geldermalsen)	97,49	49,84	62,57	55,76	52,96	59,66	57,58						62,27
PL (Grojecko-Warecki)	46,70	47,32	39,59	6,96	69,85	58,24	46,69						45,05

Source: AMIS - extraction 15/02/2019

2017-2018	Aug. 2017	Sep. 2017	Oct. 2017	Nov. 2017	Dec. 2017	Jan. 2018	Feb. 2018	Mar. 2018	Apr. 2018	May. 2018	Jun. 2018	Jul. 2018	campaign
BE (Sint Truiden)	61,45	52,54	50,30	53,56	51,84	56,58	56,93	59,72	63,57	62,84	61,10	64,90	57,94
ES (Lleida)	95,00					79,65	79,46	77,43	75,00	80,85	83,31	87,92	82,33
ES (Zaragoza)													
FR (Val de Loire - Centre)													
FR (Valence)													
HU (Budapest)													
IT (Ferrera)			110,00	110,00	122,00			95,00	95,00	95,00			104,50
IT (Modena)						70,00	70,00	80,00	84,17	85,00			77,83
NL (Geldermalsen)	83,24	73,85	76,27	71,45	72,11	75,18	71,96	75,33	77,19	80,91	86,01	117,03	80,05
PL (Grojecko-Warecki)					83,57	64,73	65,95	69,96	71,13	69,99	63,81		69,88

Source: AMIS - extraction 06/04/2018

2016-2017	Aug. 2016	Sep. 2016	Oct. 2016	Nov. 2016	Dec. 2016	Jan. 2017	Feb. 2017	Mar. 2017	Apr. 2017	May. 2017	Jun. 2017	Jul. 2017	campaign
BE (Sint Truiden)	24,00	44,00	41,83	46,20	45,00	57,40	63,60	64,00	64,60	69,80	64,20	56,47	53,43
ES (Lleida)	70,73	72,21	71,11	71,13	73,22	75,26	77,90	79,69	80,51	85,20	88,98	93,57	78,29
ES (Zaragoza)			68,67	67,69	65,43	69,31	72,88	74,72	77,76	85,32	87,60	83,20	75,26
FR (Val de Loire - Centre)		121,75	124,00	119,00	115,60	119,31	127,00	137,36					123,43
FR (Valence)													
HU (Budapest)													
IT (Ferrera)				97,14	110,00	110,00	110,42	115,00	115,00	115,00	115,00		110,94
IT (Modena)						85,00	85,42	90,00	92,16	95,00			89,52
NL (Geldermalsen)	81,64	55,80	53,98	56,27	56,32	64,72	72,43	75,81	74,54	82,33	91,16	93,61	71,55
PL (Grojecko-Warecki)		39,68	39,98	49,28	55,84	53,79	83,27	84,63	82,39	72,45	68,51	69,38	63,56

Source: AMIS - extraction 20/10/2017

2015-2016	Aug. 2015	Sep. 2015	Oct. 2015	Nov. 2015	Dec. 2015	Jan. 2015	Feb. 2016	Mar. 2016	Apr. 2016	May. 2016	Jun. 2016	Jul. 2016	campaign
BE (Sint Truiden)	57,60	50,40	44,80	46,20	43,60	45,80		45,20	45,40	44,60	44,60	38,80	46,09
ES (Lleida)	93,25	73,90	72,76	73,63	76,78	78,14		79,67	77,32	72,26	71,16	68,61	67,94
ES (Zaragoza)			83,48	76,54	75,82	78,41		75,69	78,82	77,64	75,52	79,30	77,91
FR (Val de Loire - Centre)		124,80	119,33	115,60	113,90	116,67		115,67	119,75	120,00			118,21
FR (Valence)													68,94
HU (Budapest)													
IT (Ferrera)		88,00	88,00	88,60	103,00	103,00		103,08	104,26	95,38	90,00	81,54	94,49
IT (Modena)						75,00		75,00	75,00	75,00	75,00		69,94
NL (Geldermalsen)	125,65	67,27	52,61	50,23	50,56	52,94		49,91	53,66	52,56	53,35	55,81	69,07
PL (Grojecko-Warecki)		47,82	46,61	47,05	37,82	42,05		56,93	57,04	58,19	58,35	56,60	50,85

Source: AMIS - extraction 00/10/2016

2014-2015	Aug. 2014	Sep. 2014	Oct. 2014	Nov. 2014	Dec. 2014	Jan. 2015	Feb. 2015	Mar. 2015	Apr. 2015	May. 2015	Jun. 2015	Jul. 2015	campaign
BE (Sint Truiden)	43,56	30,15	37,33										37,01
ES (Lleida)	58,08	58,54	56,65	58,46	56,14	60,79	63,83	64,36	68,65	80,52	91,61	97,70	67,95
ES (Zaragoza)		65,37	55,24	54,38	56,22	60,86	64,94	63,75					
FR (Val de Loire - Centre)		90,73	90,50	95,50	97,62	100,38	105,45	110,31	123,14				101,70
FR (Valence)													
HU (Budapest)													
IT (Ferrera)			85,00	85,00	85,00	85,00	85,00	92,69	95,00	95,00			
IT (Modena)						75,00	75,00	77,69	85,83	96,58			
NL (Geldermalsen)	39,06	33,50	35,01	42,41	43,52	44,90	46,25	56,81	66,54	85,82	85,24	94,86	56,16
PL (Grojecko-Warecki)		38,27	45,18	49,86	53,24	58,71	62,47	65,87	73,54	73,91	67,52		58,86

Source: AMIS - extraction 09/11/2015

2013-2014	Aug. 2013	Sep. 2013	Oct. 2013	Nov. 2013	Dec. 2013	Jan. 2014	Feb. 2014	Mar. 2014	Apr. 2014	May. 2014	Jun. 2014	Jul. 2014	campaign
BE (Sint Truiden)		67,70	50,21	57,33	46,77	52,77	48,75	57,00	61,64	84,36	70,36	53,44	59,12
ES (Lleida)	81,67	77,78		71,73	69,52	68,39	65,32	62,17	62,46	68,93	69,39	59,89	68,84
ES (Zaragoza)			70,21	72,63	68,92	71,55	66,84	66,34	68,98	72,40			69,73
FR (Val de Loire - Centre)		141,60	118,75	114,10	110,33	111,31	111,67	115,15	118,33	126,29			118,61
FR (Valence)													
HU (Budapest)													
IT (Ferrera)				122,88	123,00	123,00	123,00	123,00	123,00				122,98
IT (Modena)						75,00	75,08	77,00	77,00				
NL (Geldermalsen)		68,07	66,32	63,87	60,93	62,47	62,24	62,76	65,82	82,30	73,57	49,74	65,28
PL (Grojecko-Warecki)		40,21	49,51	56,12		57,03	58,11	59,84	71,66	73,75	144,73	169,11	78,01

Source: AMIS - extraction 22/09/2014

2012-2013	Aug, 2012	Sep, 2012	Oct, 2012	Nov, 2012	Dec, 2012	Jan, 2013	Feb, 2013	Mar, 2013	Apr, 2013	May, 2013	Jun, 2013	Jul, 2013	campaign
BE (Sint Truiden)	73,67	65,50	70,62	74,85	74,90	93,55	101,50	109,54	116,08	136,42	135,90		95,68
ES (Lleida)	56,86	67,56	67,01	67,52	68,48	75,21	79,21	83,40	93,36	108,34	119,83		80,62
ES (Zaragoza)			67,59	67,95	68,44	71,34	77,95						70,65
FR (Val de Loire - Centre)		126,11	130,14	131,08	137,85	139,00	149,42	156,46	165,80				141,98
FR (Valence)													
HU (Budapest)													
IT (Ferrera)						133,00	133,00	133,00	133,00				133,00
IT (Modena)						100,00	100,00	100,00	104,40	115,63			
NL (Geldermalsen)		91,74	86,07	84,63	81,77	89,84	105,33	111,40	121,02	144,05	151,98	187,53	114,12
PL (Grojecko-Warecki)		48,03	60,68	66,26	79,37	83,19	82,80	85,40	89,40	96,54			76,85

Source: AMIS - extraction 15/10/2013

2011-2012	Aug, 2011	Sep, 2011	Oct, 2011	Nov, 2011	Dec, 2011	Jan, 2012	Feb, 2012	Mar, 2012	Apr, 2012	May, 2012	Jun, 2012	Jul, 2012	campaign
BE (Sint Truiden)	47,30	36,08	43,17	42,73	39,42	42,67	42,46	42,86	46,73	68,93	79,73	67,67	49,98
ES (Lleida)	53,00	54,46	56,77	55,71	55,86	52,66	47,85	50,21	53,26	52,30	56,22	50,67	53,25
ES (Zaragoza)			57,47	57,52	57,34	56,69	52,02	55,29	54,08	54,73	59,07		56,02
FR (Angers)													
FR (Val de Loire - Centre)			92,00	88,67	87,46	89,00	94,62	90,31	93,33	100,63			92,00
HU (Budapest)													
IT (Ferrera)			50,00	82,31	90,00	90,00	85,80	85,00	93,42	99,00	99,00		86,06
IT (Modena)								56,00	58,00	59,69	58,29		58,00
NL (Geldermalsen)	55,92	36,22	40,44	44,59	43,62	40,74	46,66	43,29	45,86	64,53	92,65	107,91	55,20
PL (Grojecko-Warecki)		39,89	45,40	50,35	49,34	57,66	60,27	60,48	59,57	59,85	64,05	58,84	55,06

Source: AMIS - extraction 03/10/2012

2010-2011	Aug, 2010	Sep, 2010	Oct, 2010	Nov, 2010	Dec, 2010	Jan, 2011	Feb, 2011	Mar, 2011	Apr, 2011	May, 2011	Jun, 2011	Jul, 2011	campaign
BE (Sint Truiden)	47,83	57,52	50,16	66,92	60,98	65,59	66,41	62,16	55,98	53,01	57,95		58,59
ES (Lleida)	70,42	63,08	63,46	64,05	64,08	61,11	60,39	58,49	59,96	63,32	69,77	73,24	64,28
ES (Zaragoza)		51,55		63,34	65,58	63,83	62,60	59,50	62,36	62,94			61,46
FR (Angers)													
FR (Valence)													
HU (Budapest)													
IT (Ferrera)			110,00	110,00	110,00	106,20	105,00	105,00	105,00	105,00	105,00		106,80
IT (Modena)						85,00	85,00	85,15	86,05	82,50			84,74
NL (Geldermalsen)	76,12	70,59	65,31	67,93	64,47	66,54	66,07	66,15	57,78	65,27	68,17	87,28	68,47
PL (Grojecko-Warecki)	62,75	65,39	65,81	69,48	73,87	70,50	76,49	66,45	81,27	79,77	62,90	70,57	70,44

Source: AMIS - extraction 04/03/2011

Graph 4.6: PRODUCER PRICES IN MAIN EUROPEAN MARKETS - CONFERENCE Cat I [€/100kg]

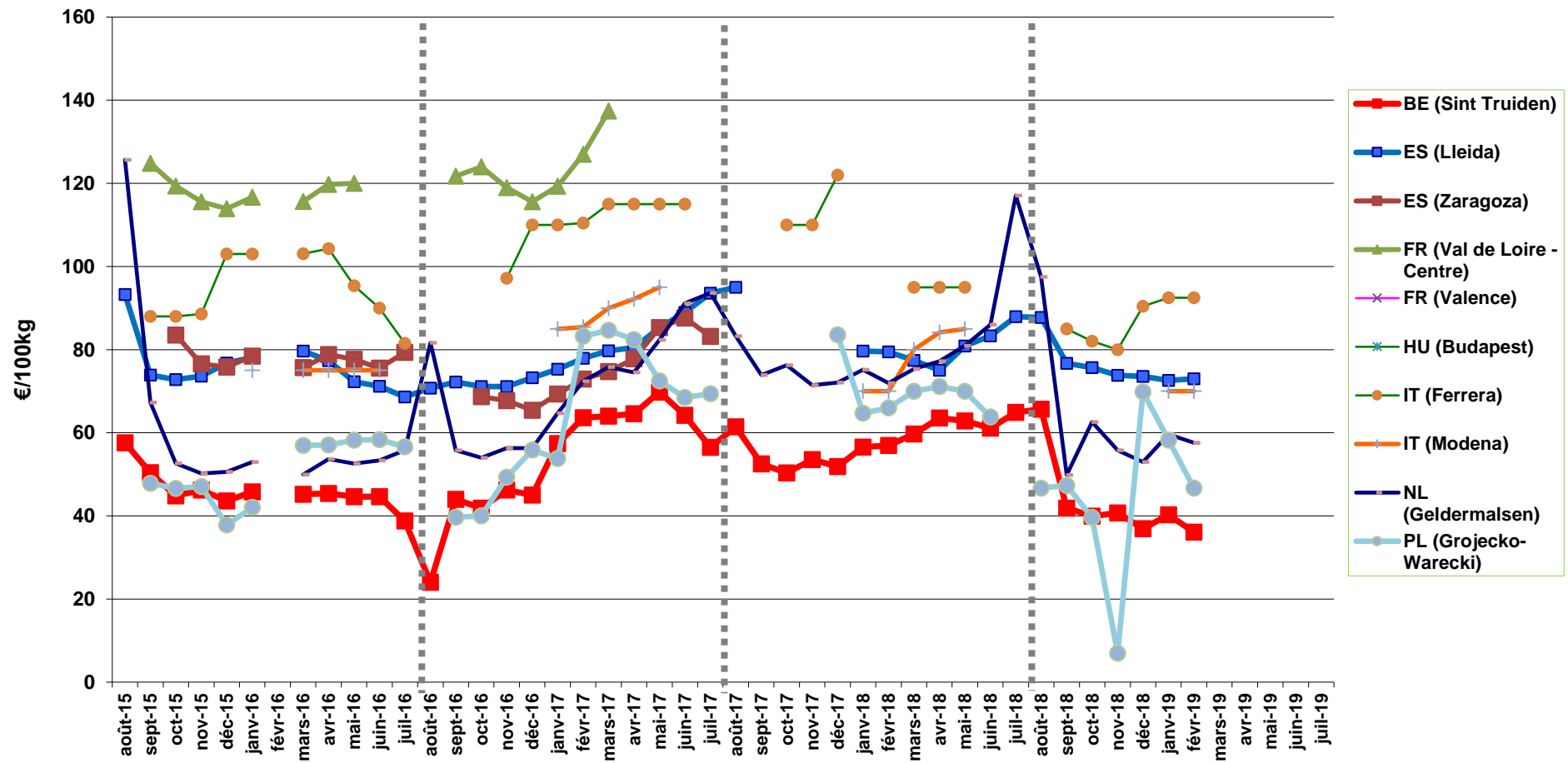

TABLE 4.4: PRODUCER PRICES IN MAIN EUROPEAN MARKETS - WILLIAMS (Bon Chrétien) Cat I (€/100 kg)

(pursuant to the Regulation in force: before 09/2011 Regulation (EU) 877/2004 - since 09/2011 Commission Implementing Regulation (EU) 543/2011)

2018-2019	Aug. 2018	Sep. 2018	Oct. 2018	Nov. 2018	Dec. 2018	Jan. 2019	Feb. 2019	Mar. 2019	Apr. 2019	May. 2019	Jun. 2019	Jul. 2019	campaign
ES (Lleida)	75,00	72,50											73,75
ES (Zaragoza)													
FR (Rhône)	121,13	119,00											120,06
FR (Val Loire)		110,92	114,30	125,63									116,95
HU (Budapest)	85,83	85,83	86,40	83,58	80,54	86,92							84,85
IT (Ferrera)		80,00	87,50	92,50	104,50								91,13
IT (Modena)		70,00	70,00	70,00	70,00								70,00

PL (Grojecko-Warecki)

Source: AMIS - extraction 15/02/2019

2017-2018	Aug. 2017	Sep. 2017	Oct. 2017	Nov. 2017	Dec. 2017	Jan. 2018	Feb. 2018	Mar. 2018	Apr. 2018	May. 2018	Jun. 2018	Jul. 2018	campaign
ES (Lleida)	72,34	69,71	64,41	68,14	68,00								68,52
ES (Zaragoza)													
FR (Rhône)		124,00											
FR (Val Loire)		117,75	123,17	129,00									
HU (Budapest)	82,81	88,49	90,13	87,14									87,14
IT (Ferrera)	78,33	80,00	80,00	80,00									79,44
IT (Modena)	95,00	95,00	95,00	95,00	95,00								95,00

PL (Grojecko-Warecki)

Source: AMIS - extraction 06/04/2018

2016-2017	Aug. 2016	Sep. 2016	Oct. 2016	Nov. 2016	Dec. 2016	Jan. 2017	Feb. 2017	Mar. 2017	Apr. 2017	May. 2017	Jun. 2017	Jul. 2017	campaign
ES (Lleida)	66,00	71,40	71,71										69,70
ES (Zaragoza)			75,02	68,16		66,01	64,95						68,53
FR (Rhône)													
FR (Val Loire)													
HU (Budapest)	94,23	93,50	90,75	92,32									92,70
IT (Ferrera)		78,00	79,92										78,96
IT (Modena)	75,00	71,73	73,65	77,88	80,00								75,65

PL (Grojecko-Warecki)

Source: AMIS - extraction 20/10/2017

2015-2016	Aug. 2015	Sep. 2015	Oct. 2015	Nov. 2015	Dec. 2015	Jan. 2015	Feb. 2016	Mar. 2016	Apr. 2016	May. 2016	Jun. 2016	Jul. 2016	campaign
ES (Lleida)	64,00	66,00	66,93	65,31									65,56
ES (Zaragoza)			77,51	78,04	66,21								
FR (Rhône)													
FR (Val Loire)													
HU (Budapest)	75,14	80,83	83,40	82,73									80,52
IT (Ferrera)	75,00	81,35	93,56										83,30
IT (Modena)	84,62	80,00	80,00	80,00									81,15

PL (Grojecko-Warecki)

Source: AMIS - extraction by LG -03/10/2016

2014-2015	Aug. 2014	Sep. 2014	Oct. 2014	Nov. 2014	Dec. 2014	Jan. 2015	Feb. 2015	Mar. 2015	Apr. 2015	May. 2015	Jun. 2015	Jul. 2015	campaign
ES (Lleida)	54,44	53,42	55,27										54,38
ES (Zaragoza)													
FR (Rhône)													
FR (Val Loire)													
HU (Budapest)	60,37	76,52	80,46	87,51	82,75	82,35	89,82						79,97
IT (Ferrera)	80,00	79,81	77,50	77,50									78,70
IT (Modena)	70,00	70,00	70,00	79,60	87,00								75,32

PL (Grojecko-Warecki)

Source: AMIS - extraction 09/11/2015

2013-2014	Aug. 2013	Sep. 2013	Oct. 2013	Nov. 2013	Dec. 2013	Jan. 2014	Feb. 2014	Mar. 2014	Apr. 2014	May. 2014	Jun. 2014	Jul. 2014	campaign
ES (Lleida)		66,16	68,47	67,10									67,24
ES (Zaragoza)				69,19	66,88	48,76	48,76						
FR (Rhône)													
FR (Val Loire)													
HU (Budapest)	72,47	81,94	91,40	90,64		87,58	89,76	90,11					86,27
IT (Ferrera)		114,29	114,81	115,38	115,00								114,87
IT (Modena)		73,60	74,07	75,00	75,00								74,42
PL (Grojecko-Warecki)			42,66	50,15									46,41

Source: AMIS - extraction 00/09/2014

2012-2013	Aug. 2012	Sep. 2012	Oct. 2012	Nov. 2012	Dec. 2012	Jan. 2013	Feb. 2013	Mar. 2013	Apr. 2013	May. 2013	Jun. 2013	Jul. 2013	campaign
ES (Lleida)	64,70	61,97	65,14	66,00									64,45
ES (Zaragoza)			69,14	68,25	70,31								
FR (Rhône)													
FR (Val Loire)													
HU (Budapest)	84,16	88,05	89,53	92,79									88,63
IT (Ferrera)		120,00	121,11	130,00									123,70
IT (Modena)		76,25	79,44	85,96	90,00								82,91
PL (Grojecko-Warecki)		47,67	53,63	60,23	73,42	72,35	70,80	84,06					66,02

Source: AMIS - extraction 03/10/2013

Graph 4.7: PRODUCER PRICES IN MAIN EUROPEAN MARKETS - WILLIAMS (Bon Chrétien) Cat I
[€/100kg]

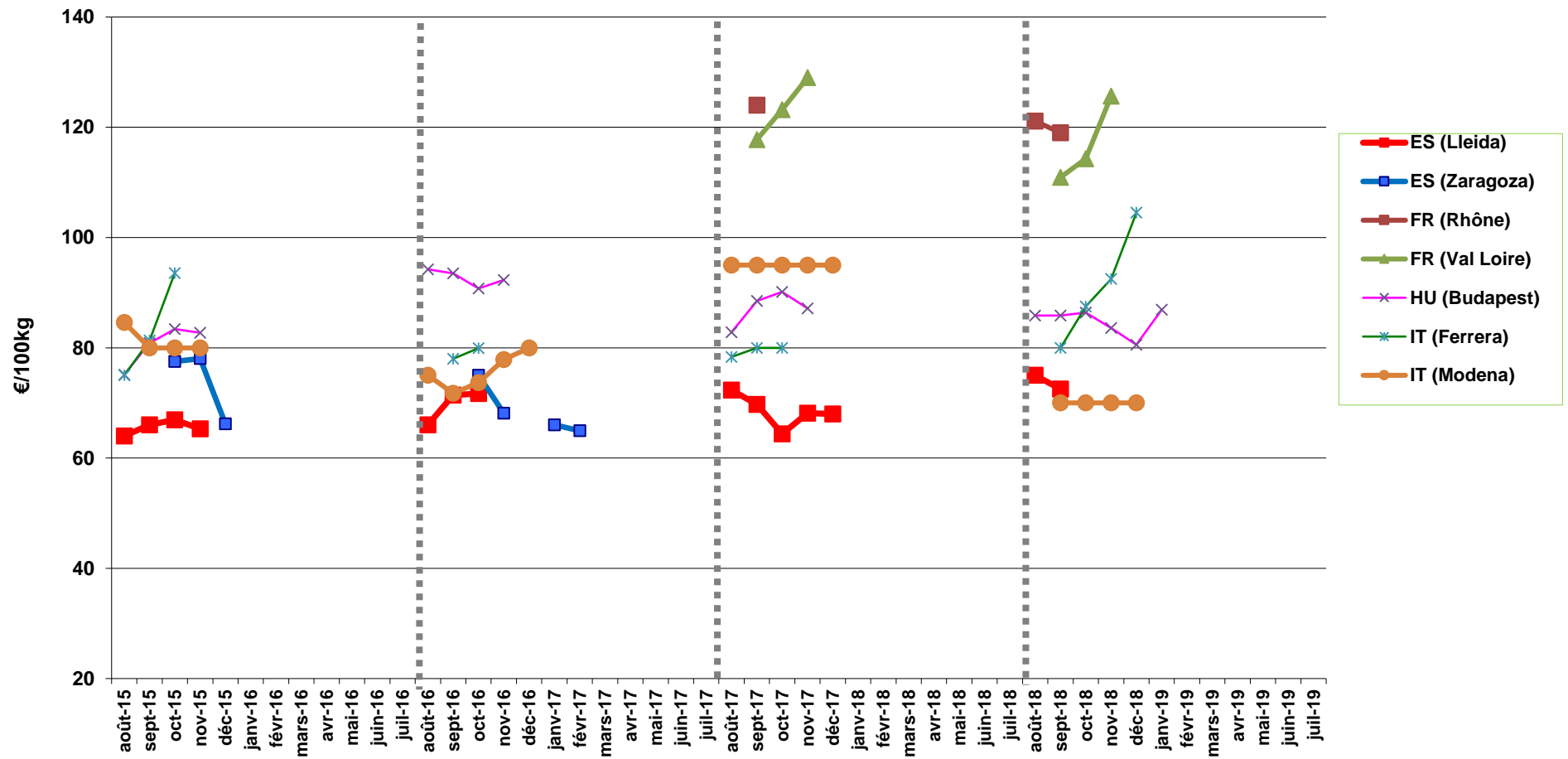
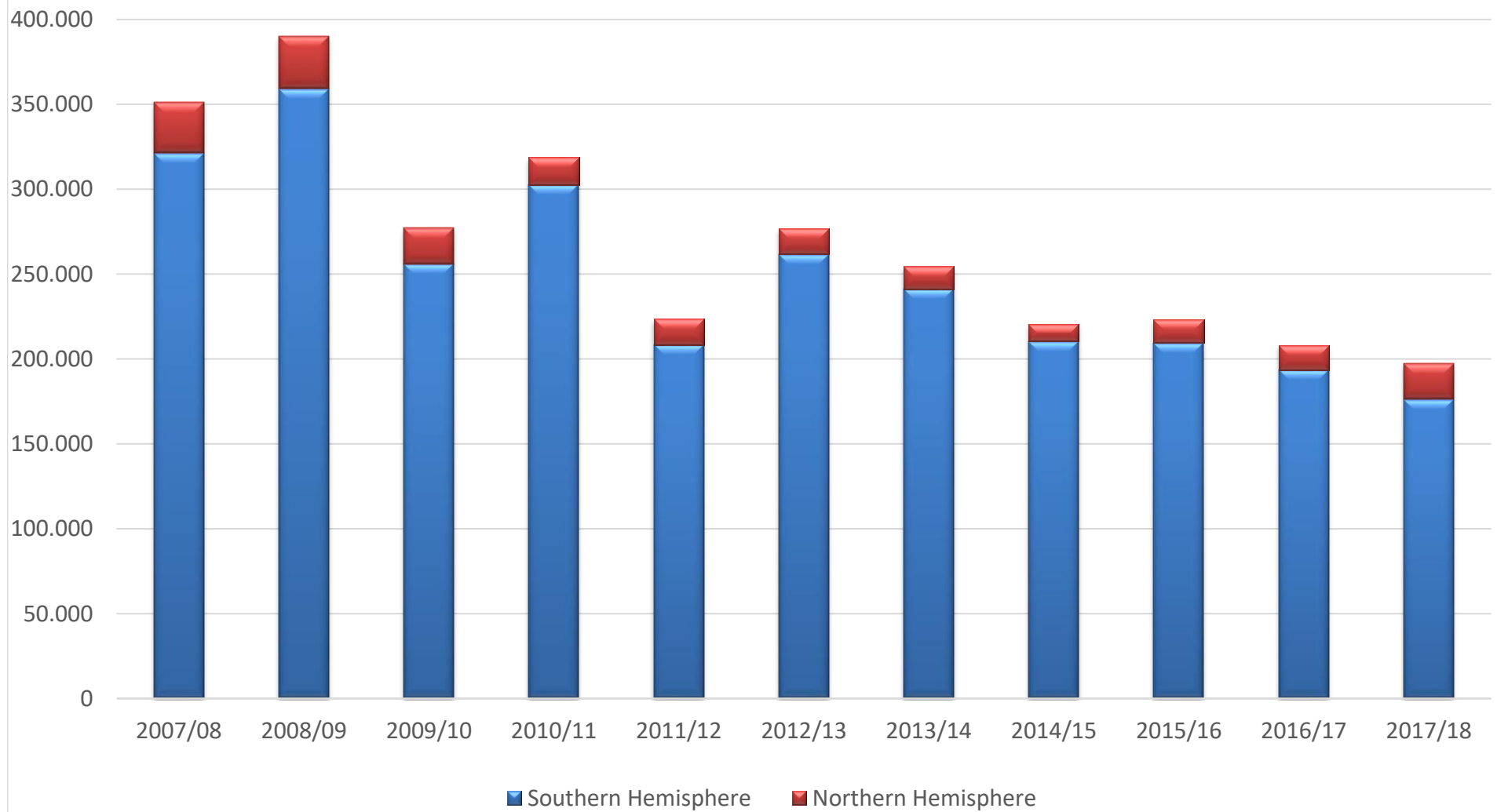

TABLE 5.1 : EXTRA EU IMPORTS OF PEARS FOR FRESH CONSUMPTION PER CAMPAIGN (JULY-JUNE) (IN TONNES)

	2007/08	2008/09	2009/10	2010/11	2011/12	2012/13	2013/14	2014/15	2015/16	2016/17	2017/18	2018/19*	Ø 2012-16	2017/16	17/2012-16
South Africa	104.188	128.787	100.354	109.065	85.478	107.745	105.426	93.361	96.566	88.069	76.729	6.123	98.234	-13%	-22%
Argentina	158.395	166.049	108.420	141.755	75.406	102.896	88.621	59.268	64.384	46.543	52.495	1.675	72.342	13%	-27%
Chile	54.668	60.829	43.595	49.078	45.077	49.218	44.659	55.325	47.651	56.698	45.972	1.660	50.710	-19%	-9%
China	22.081	21.063	15.629	12.016	11.778	10.951	8.327	7.880	10.910	11.149	12.951	6.481	9.843	16%	32%
Turkey	2.125	2.444	1.135	280	666	1.680	1.635	725	1.569	1.831	5.988	3.459	1.488	227%	302%
Uruguay	1.425	1.294	1.576	1.332	1.405	727	1.201	1.323	285	1.679	387		1.043	-77%	-63%
New Zealand	2.167	2.075	1.625	1.252	869	976	1.174	854	544	413	434	3	792	5%	-45%
United States	4.957	6.297	3.451	2.782	1.646	1.823	1.177	533	153	24	162	1	742	567%	-78%
Bosnia and Herzegovina	111	291	555	580	825	143	1.098	187	304	750	512	1.245	496	-32%	3%
Serbia	55	49	123	50	104	212	843	91	319	634	1.302	1.193	420	105%	210%
Belarus	10					3	19	180	534	101	65	77	168	-35%	-61%
others	1.337	983	811	643	425	519	350	946	238	217	574	116	454	165%	26%
Southern Hemisphere	321.262	359.353	255.834	302.586	208.387	261.700	241.091	210.436	209.499	193.423	176.164	9.462	223.230	-9%	-21%
Northern Hemisphere	30.257	30.807	21.440	16.246	15.292	15.194	13.438	10.238	13.959	14.686	21.407	12.572	13.503	46%	59%
TOTAL	351.518	390.160	277.273	318.833	223.679	276.894	254.529	220.674	223.457	208.109	197.570	22.034	236.732	-5,1%	-16,5%

Source: COMEXT Dataset EU28 SINCE 1999 CN (SIMULATED)

GRAPH 5.1. EXTRA EU IMPORTS OF PEARS FOR FRESH CONSUMPTION PER ORIGIN (T)



Source: COMEXT (EU-27 simulated)

**GRAPH 5.2. EXTRA EU IMPORTS OF PEARS FOR FRESH CONSUMPTION PER COUNTRY OF ORIGIN
(T)**

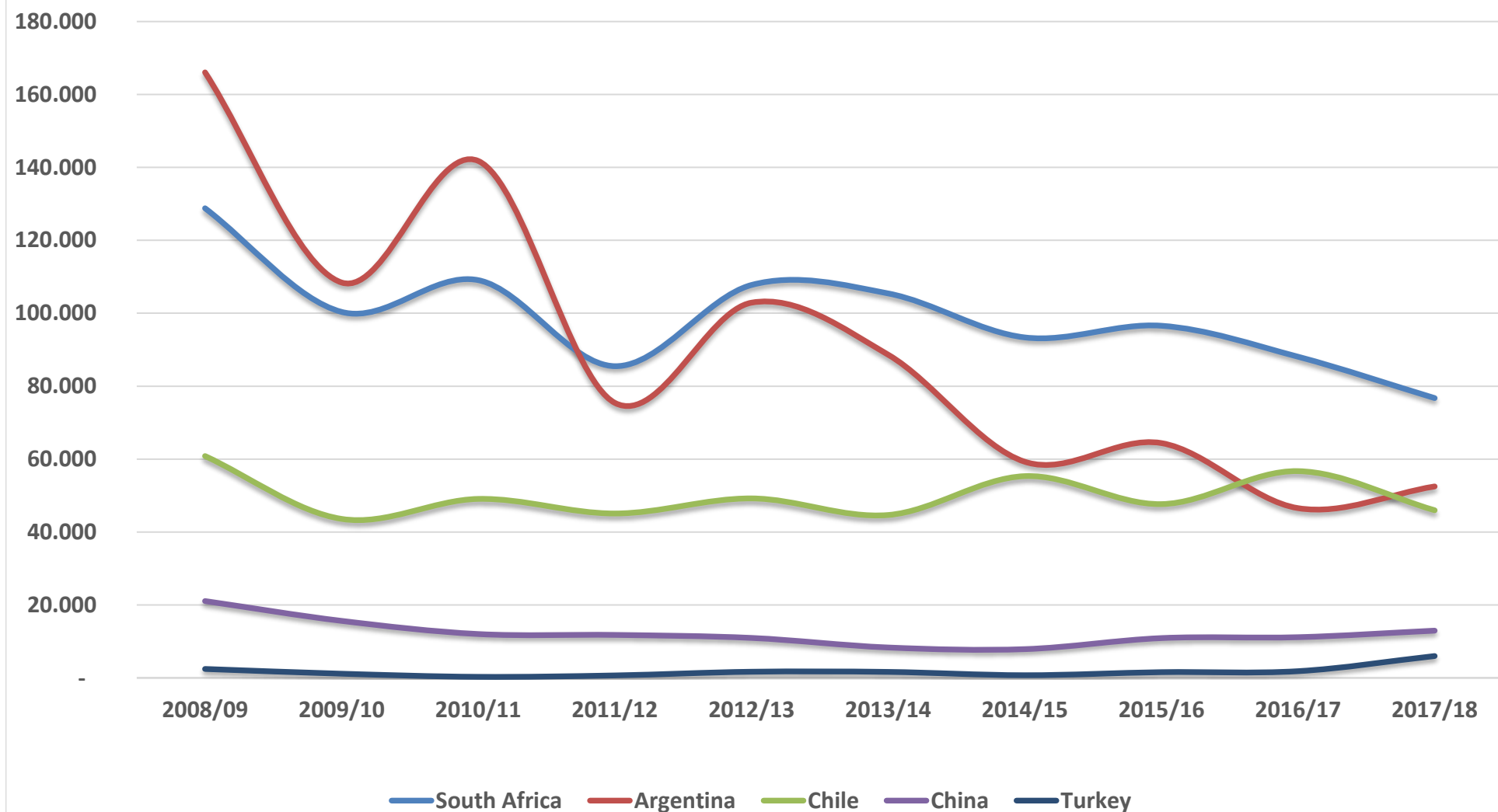

Source: COMEXT (EU-27 simulated)

* cut-off date: August 2012

TABLE 5.2 : EXTRA EU MONTHLY IMPORTS OF PEARS FOR FRESH CONSUMPTION (T)

	Jul. 2018	Aug. 2018	Sep. 2018	Oct. 2018	Nov. 2018	Dec. 2018	Jan. 2019	Feb. 2019	Mar. 2019	Apr. 2019	May. 2019	Jun. 2019	TOTAL
Argentina	1.604	71		0									1.675
South Africa	4.486	1.270	157	125	80	6							6.123
Chile	1.606	54											1.660
China	215	627	1.177	1.691	1.667	1.105							6.481
Turkey	366	778	933	760	313	309							3.459
others	199	1.015	789	289	303	42							2.636
TOTAL	8.476	3.815	3.055	2.866	2.361	1.461							22.034

	Jul. 2017	Aug. 2017	Sep. 2017	Oct. 2017	Nov. 2017	Dec. 2017	Jan. 2018	Feb. 2018	Mar. 2018	Apr. 2018	May. 2018	Jun. 2018	TOTAL
Argentina	775				0	0	0	936	9.438	28.098	9.298	3.948	52.495
South Africa	6.116	960	80	51	62	25	111	5.226	11.252	28.595	15.430	8.823	76.729
Chile	1.824	161					31	1.451	9.947	14.678	12.713	5.167	45.972
China	1	768	1.328	1.153	1.864	1.332	1.282	1.474	1.242	1.413	859	236	12.950
Turkey	101	295	390	635	705	376	591	761	1.066	615	370	83	5.987
others	38	468	716	504	228	110	183	78	136	599	269	109	3.437
TOTAL	8.854	2.651	2.513	2.343	2.858	1.843	2.198	9.926	33.081	73.997	38.940	18.367	197.570

	Jul. 2016	Aug. 2016	Sep. 2016	Oct. 2016	Nov. 2016	Dec. 2016	Jan. 2017	Feb. 2017	Mar. 2017	Apr. 2017	May. 2017	Jun. 2017	TOTAL
Argentina	1.250	35			20		1	820	10.089	22.944	9.232	2.153	46.543
South Africa	5.367	621	581	3	51	55	430	9.520	14.377	31.937	14.789	10.338	88.069
Chile	1.755	167					245	4.168	13.810	17.155	13.766	5.630	56.698
China	18	354	1.491	1.818	1.436	1.321	1.698	848	845	844	312	166	11.149
Turkey	84	189	64	249	208	201	224	289	269	45	7	3	1.831
others	56	86	959	218	161	58	2	172	525	1.184	335	63	3.818
TOTAL	8.531	1.451	3.094	2.288	1.874	1.635	2.600	15.817	39.915	74.109	38.441	18.353	208.109

	Jul. 2015	Aug. 2015	Sep. 2015	Oct. 2015	Nov. 2015	Dec. 2015	Jan. 2016	Feb. 2016	Mar. 2016	Apr. 2016	May. 2016	Jun. 2016	TOTAL
Argentina	2.009	161	2	0	0	0		436	8.596	37.972	10.807	4.403	64.384
South Africa	5.302	720	66	51	20	9	147	11.788	14.510	36.887	14.636	12.431	96.567
Chile	1.491	49	0	0	0	0	14	2.124	9.678	14.550	13.496	6.250	47.651
China	61	762	1.399	1.400	839	1.500	1.438	889	760	1.040	606	217	10.910
Turkey	15	147	204	340	237	93	92	177	185	45	11	24	1.569
others	132	61	232	225	218	455	48	102	147	378	321	58	2.377
TOTAL	9.009	1.901	1.903	2.016	1.314	2.057	1.739	15.514	33.875	90.871	39.876	23.382	223.457

	Jul. 2014	Aug. 2014	Sep. 2014	Oct. 2014	Nov. 2014	Dec. 2014	Jan. 2015	Feb. 2015	Mar. 2015	Apr. 2015	May. 2015	Jun. 2015	TOTAL
Argentina	2.728	63	0	0	0	0	0	1.192	8.819	29.847	11.049	5.570	59.268
South Africa	7.494	285	146	8	32	10	210	10.419	14.753	31.120	16.041	12.844	93.361
Chile	1.122	49	5	9	0	0	15	2.702	13.483	20.181	11.991	5.768	55.325
China	38	249	836	955	906	1.403	1.477	834	538	493	110	41	7.880
Turkey	57	92	59	56	81	95	92	63	69	41	16	4	726
others	25	255	181	154	169	186	116	152	1.240	590	776	273	4.114
TOTAL	11.463	992	1.227	1.182	1.189	1.694	1.910	15.362	38.902	82.272	39.983	24.499	220.674

	Jul. 2013	Aug. 2013	Sep. 2013	Oct. 2013	Nov. 2013	Dec. 2013	Jan. 2014	Feb. 2014	Mar. 2014	Apr. 2014	May. 2014	Jun. 2014	TOTAL
Argentina	2.182	18	0	0	0	0	0	3.024	14.543	51.816	11.788	5.232	88.601
South Africa	12.290	640	65	121	78	18	41	12.462	15.200	35.036	15.600	13.875	105.426
Chile	4.589	77	5	0	0	0	7	1.497	9.536	15.688	9.013	4.248	44.659
United States	0	0	22	48	204	259	309	245	59	23	7	0	1.177
New Zealand	57	0	0	0	0	0	0	0	0	390	500	227	1.173
Turkey	122	301	185	171	158	169	151	191	163	22	1	1	1.635
China	20	758	1.811	1.851	1.185	787	529	193	402	514	233	44	8.327
others	68	362	663	536	266	97	81	10	505	804	19	101	3.511
TOTAL	19.326	2.155	2.751	2.727	1.891	1.330	1.118	17.623	40.408	104.293	37.160	23.728	254.510

	Jul. 2012	Aug. 2012	Sept.2012	Oct. 2012	Nov.2012	Dec. 2012	Jan. 2013	Feb. 2013	Mar. 2013	Apr. 2013	May. 2013	Jun. 2013	TOTAL
Argentina	1.601	0	0	0	0	0	0	7.434	17.596	51.565	14.880	8.642	101.717
South Africa	8.179	1.508	265	78	76	0	350	11.845	20.521	35.518	15.436	13.368	107.142
Chile	1.055	4	3	0	0	0	5	1.684	9.409	15.078	13.760	7.841	48.839
United States	0	0	0	91	359	607	535	172	59	0	0	0	1.823
New Zealand	34	0	0	0	0	0	0	0	8	264	561	93	960
Turkey	76	285	296	264	179	90	117	198	126	43	8	0	1.681
China	78	1.086	1.630	1.915	1.291	1.012	1.139	609	584	812	463	298	10.917
others	52	247	157	103	21	10	9	0	509	313	104	79	1.604
TOTAL	11.075	3.130	2.349	2.449	1.926	1.720	2.156	21.941	48.812	103.593	45.212	30.321	274.683

	Jul. 2011	Aug. 2011	Sept.2011	Oct. 2011	Nov.2011	Dec. 2011	Jan. 2012	Feb. 2012	Mar. 2012	Apr. 2012	May 2012	Jun 2012	TOTAL
Argentina	1.030	2	0	1	0	0	0	4.555	13.598	38.442	12.173	5.590	75.390
South Africa	6.862	1.205	290	85	52	0	685	11.846	13.456	21.979	16.154	12.792	85.404
Chile	369	106	0	11	0	0	12	2.941	10.729	12.065	13.415	5.430	45.078
United States	0	1	3	48	216	620	481	172	106	0	0	0	1.646
New Zealand	34	0	20	0	0	0	0	0	0	67	650	99	869
Turkey	1	148	154	198	121	28	10	4	2	0	0	0	667
China	35	858	1.854	2.302	987	1.199	1.337	708	468	1.172	671	186	11.778
others	30	169	411	117	162	248	85	32	724	652	99	30	2.758
TOTAL	8.360	2.490	2.732	2.762	1.538	2.094	2.611	20.259	39.080	74.376	43.161	24.126	223.589

	Jul. 2010	Aug. 2010	Sept.2010	Oct. 2010	Nov.2010	Dec. 2010	Jan. 2011	Feb. 2011	Mar. 2011	Apr. 2011	May 2011	Jun 2011	TOTAL
Argentina	2.338	56	8	0	0	0	0	9.293	27.250	72.186	22.466	6.722	140.319
South Africa	14.892	2.598	139	32	53	0	1.847	14.804	20.853	27.933	14.238	11.178	108.565
Chile	644	79	0	0	0	0	25	2.269	13.281	17.599	12.032	2.881	48.811
United States	0	0	24	93	878	905	637	180	59	7	0	0	2.782
New Zealand	42	17	0	0	0	0	0	0	0	315	653	226	1.252
Turkey	0	89	109	47	30	5	0	0	0	0	0	0	280
China	1	405	1.657	2.191	1.696	1.728	1.339	856	653	973	249	35	11.781
others	37	80	9	80	27	63	5	44	1.251	330	7	74	2.006
TOTAL	17.953	3.323	1.944	2.443	2.685	2.700	3.852	27.445	63.347	119.343	49.644	21.116	315.796

	Jul. 2009	Aug. 2009	Sept. 2009	Oct. 2009	Nov. 2009	Dec. 2009	Jan. 2010	Feb. 2010	Mar. 2010	Apr. 2010	May. 2010	Jun. 2010	TOTAL
Argentina	1.794	62	3	1	0	0	0	4.389	19.282	54.891	17.807	8.788	107.016
South Africa	8.433	2.211	106	76	30	0	806	15.025	16.381	29.677	13.758	13.530	100.032
Chile	849	1	21	0	0	0	5	1.333	10.042	13.685	12.749	4.687	43.372
United States	0	18	19	230	516	1.198	1.000	350	82	39	0	0	3.451
New Zealand	34	0	0	0	0	0	0	0	22	333	1.039	198	1.625
Turkey	50	221	235	390	107	54	28	18	1	0	0	0	1.104
China	0	872	2.657	3.138	1.995	1.381	1.776	800	866	1.173	730	84	15.472
others	49	274	50	20	53	27	9	239	1.281	227	120	58	2.406
TOTAL	11.207	3.660	3.091	3.854	2.702	2.660	3.624	22.153	47.957	100.025	46.201	27.344	274.477

	Jul. 2008	Aug. 2008	Sept. 2008	Oct. 2008	Nov. 2008	Dec. 2008	Jan. 2009	Feb. 2009	Mar. 2009	Apr. 2009	May. 2009	Jun. 2009	TOTAL
Argentina	3.504	99	45	0	50	0	189	16.739	35.031	74.733	25.235	8.671	164.295
South Africa	12.606	3.564	633	155	182	1	825	16.789	24.560	39.456	12.893	16.601	128.265
Chile	2.246	173	29	0	23	0	30	3.050	22.780	19.867	8.671	3.746	60.614
United States	0	20	95	244	571	1.519	2.702	1.079	68	0	0	0	6.297
New Zealand	50	0	0	0	0	0	0	0	94	360	1.201	371	2.075
Turkey	217	678	550	410	322	149	61	37	16	4	0	0	2.444
China	92	1.158	3.269	4.156	3.258	1.983	1.526	1.205	975	2.472	707	56	20.856
others	623	1.205	3.450	3.204	1.737	1.228	9	55	965	378	375	160	13.388
TOTAL	19.337	6.897	8.072	8.169	6.142	4.880	5.342	38.953	84.487	137.269	49.082	29.604	398.234

Source: COMEXT Dataset EU28 SINCE 1999 CN (SIMULATED)

* Données jusqu'à août 2015

TABLE 5.2 (suite)

	Jul. 2007	Aug. 2007	Sept. 2007	Oct. 2007	Nov. 2007	Dec. 2007	Jan. 2008	Feb. 2008	Mar. 2008	Apr. 2008	May. 2008	Jun. 2008	TOTAL
Argentina	1.805	96	0	0	0	0	0	8.544	32.421	70.593	30.107	13.148	156.713
South Africa	12.316	2.531	839	28	5	1	1.258	15.578	15.896	24.485	15.221	15.383	103.540
Chile	951	4	0	0	200	113	164	1.804	13.272	18.855	11.972	7.172	54.507
United States	0	0	21	140	601	1.275	1.963	955	0	0	0	1	4.957
New Zealand	133	0	0	0	0	0	0	0	0	790	1.078	167	2.167
Turkey	121	473	564	653	202	81	27	2	1	1	0	1	2.125
China	75	793	1.915	3.190	3.600	2.290	2.414	1.829	1.451	2.999	1.254	61	21.870
others	689	782	1.050	1.243	1.237	1.490	1.268	1.793	1.578	1.144	1.168	573	14.015
TOTAL	16.089	4.679	4.390	5.254	5.844	5.250	7.092	30.505	64.619	118.867	60.801	36.506	359.895

Source: COMEXT Dataset EU28 SINCE 1999 CN (SIMULATED)

TABLE 5.3 : EXTRA EU MONTHLY IMPORTS OF PEARS FOR FRESH CONSUMPTION (T) - AVERAGE (2012/13-2016/17)

	Jul	Aug	Sep	Oct	Nov	Dec	Jan	Feb	Mar	Apr	May	Jun	average
Argentina	1.954	55	0	0	4	0	0	2.581	11.928	38.829	11.551	5.200	6.009
South Africa	7.726	755	224	52	51	18	236	11.207	15.872	34.100	15.300	12.571	8.176
Chile	2.002	69	3	2	0	0	57	2.435	11.183	16.530	12.405	5.947	4.220
China	43	642	1.433	1.588	1.131	1.204	1.256	674	626	741	345	153	820
Turkey	71	203	161	216	172	130	135	184	162	39	8	6	124
others	66	202	438	247	167	161	51	87	585	654	311	115	257
TOTAL	11.881	1.926	2.265	2.133	1.639	1.687	1.905	17.251	40.382	91.028	40.134	24.057	19.691

	Jul	Aug	Sep	Oct	Nov	Dec	Jan	Feb	Mar	Apr	May	Jun	TOTAL
2007/08	16.089	4.679	4.390	5.254	5.844	5.250	7.092	30.505	64.619	118.867	60.801	36.506	359.895
2008/09	19.337	6.897	8.072	8.169	6.142	4.880	5.376	39.279	85.204	138.084	49.559	29.963	400.961
2009/10	11.281	3.723	3.398	4.013	2.761	2.744	3.715	22.335	48.567	100.516	46.622	27.600	277.273
2010/11	18.117	3.377	2.093	2.599	2.863	2.851	3.934	27.664	63.801	119.934	50.234	21.366	318.833
2011/12	8.360	2.490	2.732	2.762	1.538	2.094	2.611	20.258	39.080	74.376	43.160	24.218	223.679
2012/13	11.075	3.130	2.349	2.449	1.926	1.719	2.156	21.941	49.122	103.735	46.168	31.125	276.895
2013/14	19.326	2.155	2.751	2.727	1.891	1.330	1.118	17.623	40.408	104.293	37.160	23.728	254.510
2014/15	11.463	992	1.227	1.182	1.189	1.694	1.910	15.362	38.902	82.272	39.983	24.499	220.674
2015/16	9.009	1.901	1.903	2.016	1.314	2.057	1.739	15.514	33.875	90.871	39.876	23.382	223.457
2016/17	8.531	1.451	3.094	2.288	1.874	1.635	2.600	15.817	39.915	74.109	38.441	18.353	208.109
2017/18	8.854	2.651	2.513	2.343	2.858	1.843	2.198	9.926	33.081	73.997	38.940	18.367	197.570
2018/19	8.476	3.815	3.055	2.866	2.361	1.461	#N/A	#N/A	#N/A	#N/A	#N/A	#N/A	22.034

Source: COMEXT Dataset EU28 SINCE 1999 CN (SIMULATED)

GRAPH 5.3. EXTRA EU MONTHLY IMPORTS OF PEARS FOR FRESH CONSUMPTION (T)

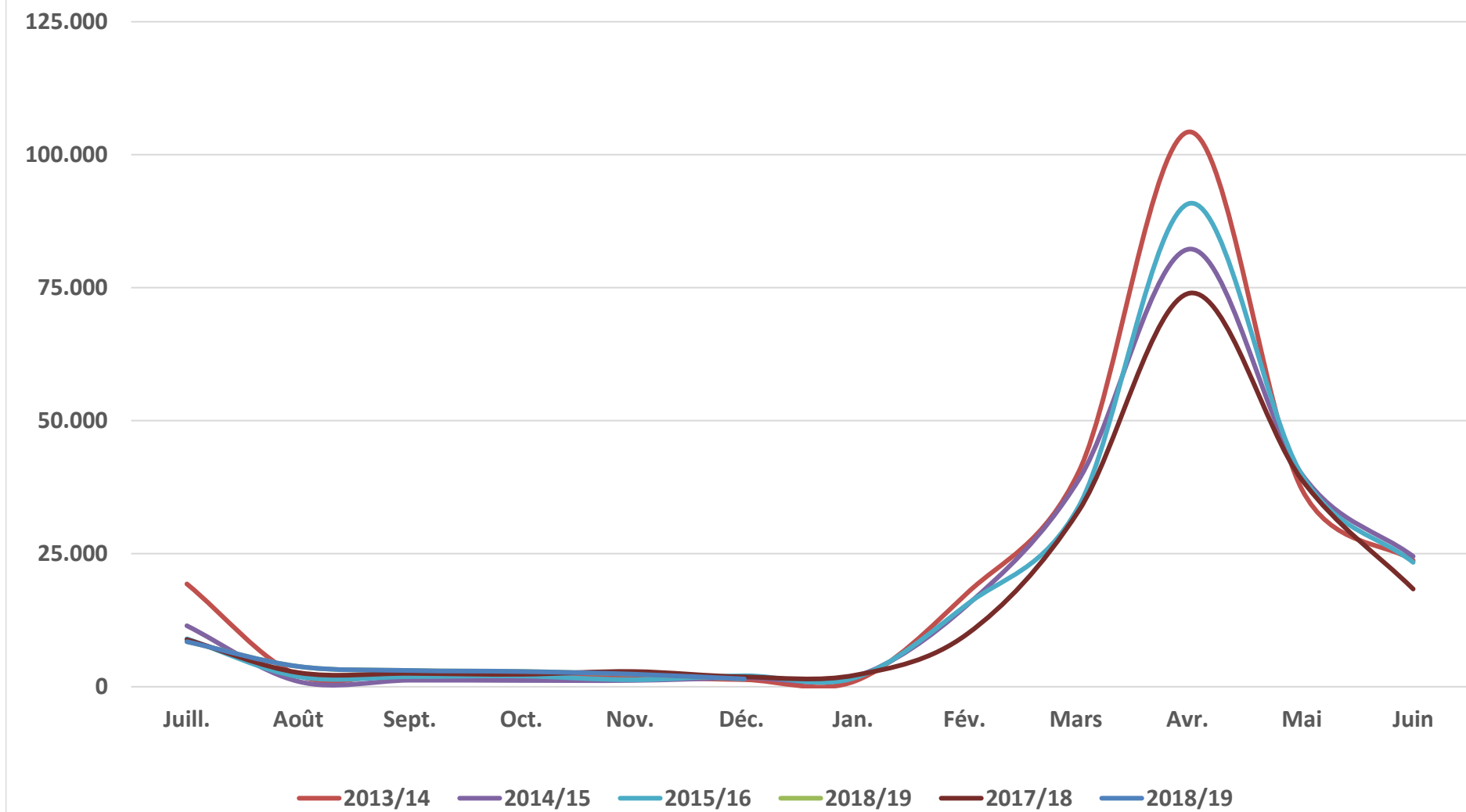

Source: COMEXT (EU-27 simulated)

TABLE 5.4 : EXTRA EU EXPORTS OF PEARS FOR FRESH CONSUMPTION PER CAMPAIGN (JULY-JUNE) (IN TONNES)

	2007/08	2008/09	2009/10	2010/11	2011/12	2012/13	2013/14	2014/15	2015/16	2016/17	2017/18	2018/19*	Ø 2012-16	2017/16	17/2012-16
Belarus	6.002	3.438	5.015	7.450	17.778	18.013	53.216	184.289	148.201	148.945	130.919	53.475	110.533	-12%	18%
Russia	198.643	152.386	218.902	238.548	285.789	193.482	259.708	25.886	1.723	4.731	1.786	440	97.106	-62%	-98%
Brazil	10.094	9.705	25.143	29.030	58.531	32.207	55.006	69.173	42.813	43.257	63.215	31.009	48.491	46%	30%
Norway	24.713	20.997	20.826	19.412	20.518	16.684	16.437	18.104	17.237	17.011	17.277	7.596	17.095	2%	1%
Morocco	958	1.893	2.753	4.539	7.490	6.307	13.889	20.008	15.223	21.219	40.859	13.247	15.329	93%	167%
Kazakhstan	195	200	2.385	3.027	5.740	5.355	7.826	14.473	10.166	8.524	11.660	4.993	9.269	37%	26%
Libya	2.202	2.086	4.142	3.087	9.691	7.266	11.164	11.770	6.779	2.229	2.745	2.488	7.841	23%	-65%
Bosnia and Herzegovina	2.378	1.973	1.823	1.766	2.464	1.779	1.562	6.908	9.195	10.434	10.730	6.194	5.976	3%	80%
Switzerland	3.967	7.662	4.466	5.896	3.519	5.919	5.977	4.404	6.016	6.284	11.519	1.762	5.720	83%	101%
Saudi Arabia	941	852	564	1.473	2.726	2.761	3.219	3.027	5.863	5.145	7.572	4.395	4.003	47%	89%
Israel	447	981	100	1.671	2.595	102	5.435	4.522	5.263	3.739	3.457	1.828	3.812	-8%	-9%
Hong Kong	205	370	808	1.531	2.629	1.343	3.013	5.834	4.474	3.633	2.524	1.327	3.659	-31%	-31%
United Arab Emirates	290	471	775	1.042	1.943	2.034	3.233	4.253	4.381	3.639	3.532	2.489	3.508	-3%	1%
Algeria	784	932	4.752	2.848	3.835	2.234	3.359	7.824	211		-		3.407		-100%
Ukraine	4.442	3.561	2.598	4.269	7.799	4.880	5.067	2.480	1.539	1.938	1.540	644	3.181	-21%	-52%
Melilla	2.673	1.811	2.482	3.311	4.280	3.221	3.306	2.914	2.843	2.546	999	219	2.966	-61%	-66%
Azerbaijan	767	1.453	2.208	2.114	3.048	2.033	2.920	4.226	2.412	1.629	1.370	374	2.644	-16%	-48%
Albania	1.388	1.109	1.994	2.338	2.958	1.833	1.805	3.096	2.259	1.979	2.586	1.517	2.194	31%	18%
Serbia	745	771	710	883	1.106	775	746	2.411	2.145	4.409	2.963	669	2.097	-33%	41%
China	32		34	361	431	296	909	2.500	3.112	3.244	5.071	4.184	2.012	56%	152%
Canada	1.090	724	674	687	992	1.039	1.216	1.877	2.014	1.623	2.728	1.820	1.554	68%	76%
Armenia		1	0		13	3	2	3.514	2.103	223	3.562	134	1.169	1496%	205%
Iceland	1.135	1.088	1.109	1.162	1.173	1.096	999	1.127	1.022	975	957	427	1.044	-2%	-8%
Jordan				90	23	79	250	604	2.202	1.702	3.193	1.224	968	88%	230%
Georgia	17	121	726	262	719	845	1.273	1.273	580	317	292	693	858	-8%	-66%
others	9.729	7.845	7.473	8.451	11.237	8.898	6.681	9.708	9.569	8.482	11.415	8.855	8.668	35%	32%
TOTAL	273.836	222.432	312.459	345.248	459.025	320.481	468.220	416.205	309.347	307.856	344.469	152.002	364.422	11,9%	-5,5%

Source: COMEXT Dataset EU28 SINCE 1999 CN (SIMULATED)

*data until November 2018 incl

**GRAPH 5.4. EXTRA EU TRADE IN PEARS FOR FRESH CONSUMPTION PER CAMPAIGN
(JULY-JUNE) (IN TONNES)**

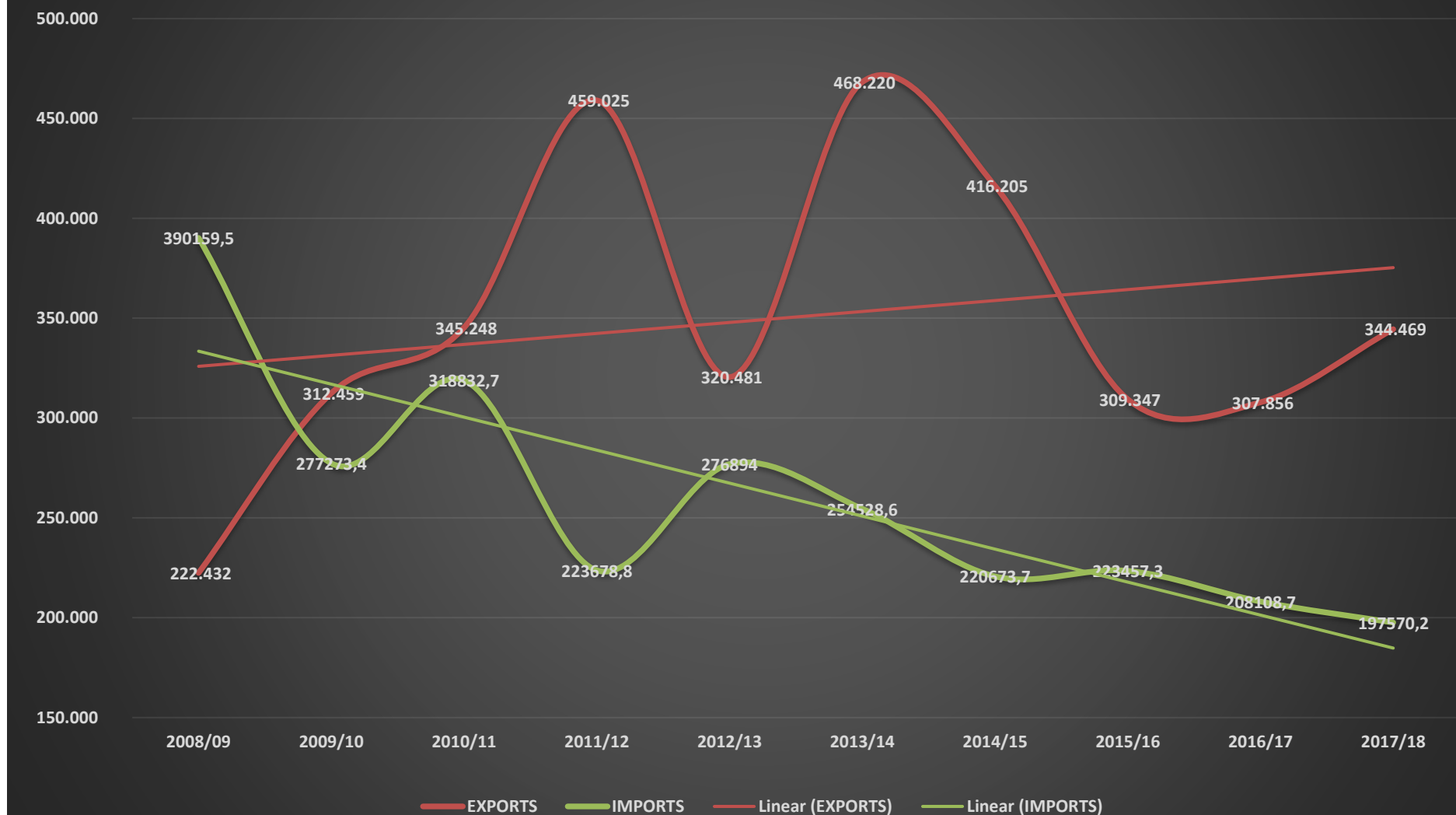

Source: COMEXT (EU-27 simulated)

**GRAPH 5.5. EXTRA EU EXPORTS OF PEARS FOR FRESH CONSUMPTION PER CAMPAIGN
(JULY-JUNE) (IN TONNES)**

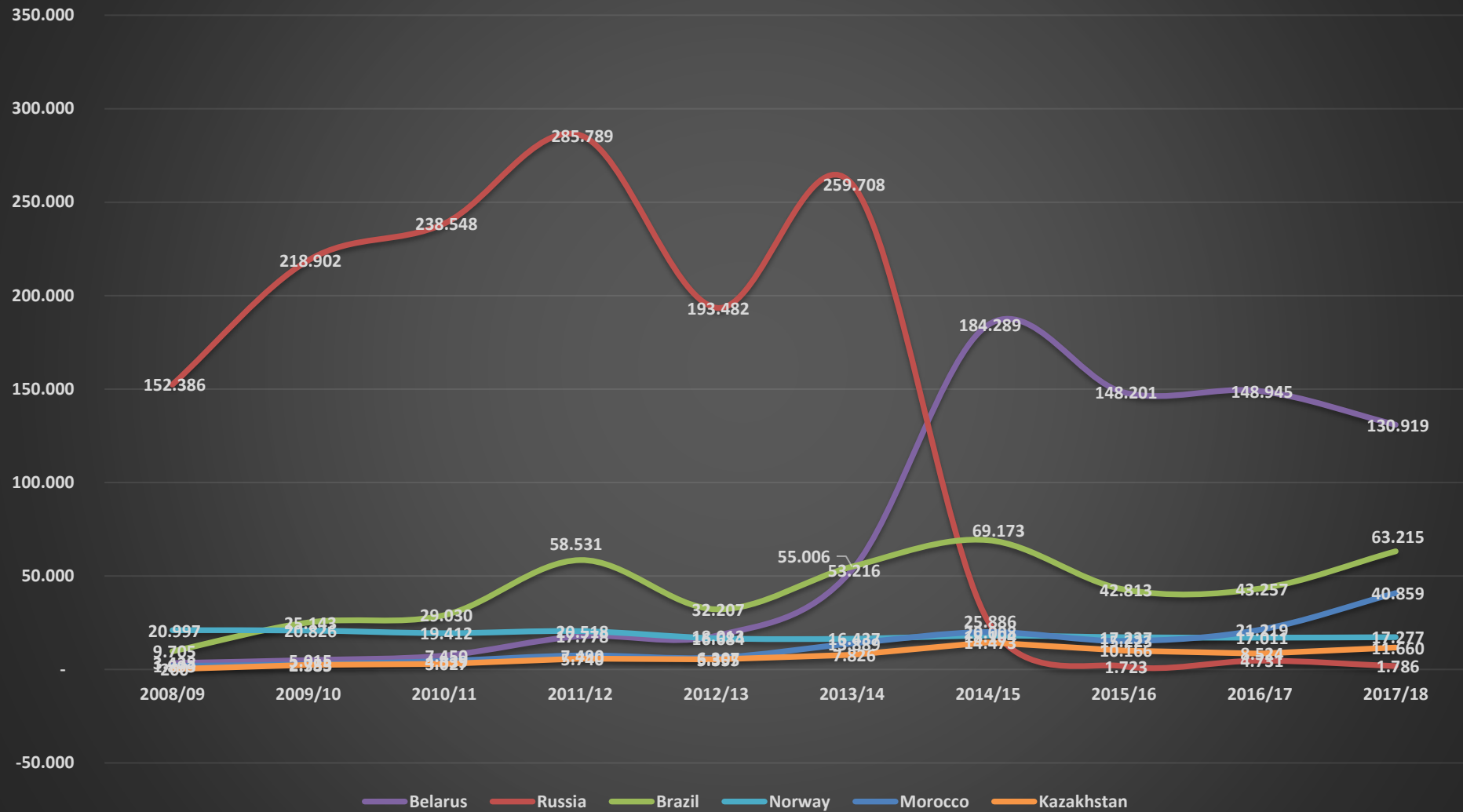

Source: COMEXT (EU-27 simulated)

TABLE 5.5 : EXTRA EU MONTHLY EXPORTS OF PEARS FOR FRESH CONSUMPTION (T)

	Jul. 2018	Aug. 2018	Sep. 2018	Oct. 2018	Nov. 2018	Dec. 2018	Jan. 2019	Feb. 2019	Mar. 2019	Apr. 2019	May. 2019	Jun. 2019	TOTAL
Belarus	559	2.363	6.296	11.609	16.097	16.551							53.475
Russia	126	81	53	103	35	42							440
Brazil	178	3.190	5.276	7.349	9.672	5.345							31.009
Norway	461	1.482	1.108	1.458	1.853	1.234							7.596
Morocco	746	727	1.636	2.715	3.461	3.962							13.247
Kazakhstan	4	214	675	944	1.600	1.556							4.992
Libya	182	52	385	424	802	644							2.488
Bosnia and Herzegovina	39	642	1.393	1.256	1.708	1.156							6.194
others	2.138	3.373	5.561	8.204	7.027	6.260							32.562
TOTAL	4.433	12.124	22.382	34.061	42.254	36.749	#N/A	#N/A	#N/A	#N/A	#N/A	#N/A	#N/A

	Jul. 2017	Aug. 2017	Sep. 2017	Oct. 2017	Nov. 2017	Dec. 2017	Jan. 2018	Feb. 2018	Mar. 2018	Apr. 2018	May. 2018	Jun. 2018	TOTAL
Belarus	1.559	2.821	8.973	13.925	16.990	17.326	17.746	15.389	19.324	9.020	5.258	2.590	130.919
Russia	128	134	199	39	40	58	20	113	159	247	197	454	1.786
Brazil	1.795	8.699	8.207	9.613	12.383	6.415	4.991	4.469	3.288	2.739	618		63.215
Norway	490	1.149	1.835	1.600	1.705	1.510	1.676	1.916	1.743	1.559	1.351	743	17.277
Morocco	820	885	2.137	3.520	5.228	5.293	4.720	4.811	5.656	4.001	2.815	974	40.859
Kazakhstan	21	120	617	1.416	2.014	1.268	1.582	1.075	1.487	1.070	703	286	11.661
Libya			183	402	239	204	265	276	383	351	264	179	2.745
Bosnia and Herzegovina	39	94	1.447	754	1.954	1.805	1.953	685	793	531	572	103	10.730
others	4.240	5.038	6.490	8.857	7.046	5.368	5.750	6.158	7.096	4.770	3.034	1.431	65.278
TOTAL	9.091	18.938	30.087	40.127	47.599	39.246	38.702	34.891	39.930	24.287	14.811	6.760	344.469

	Jul. 2016	Aug. 2016	Sep. 2016	Oct. 2016	Nov. 2016	Dec. 2016	Jan. 2017	Feb. 2017	Mar. 2017	Apr. 2017	May. 2017	Jun. 2017	TOTAL
Belarus	1.873	3.142	10.367	13.518	17.914	20.391	19.117	18.617	16.175	13.202	9.068	5.561	148.946
Russia	387	177	214	202	494	599	474	160	366	413	410	835	4.731
Brazil	683	4.283	7.535	5.553	7.453	4.456	3.466	3.626	3.048	2.091	1.038	26	43.257
Norway	490	1.031	1.717	1.538	1.626	1.620	1.670	1.696	1.983	1.380	1.236	1.024	17.011
Morocco	454	752	764	1.191	2.479	2.363	2.349	2.462	3.551	2.457	1.413	986	21.219
Kazakhstan	39	39	336	755	1.005	1.108	933	1.361	1.092	913	681	262	8.524
Libya				750	138	512	115	299	116	299			2.229
Bosnia and Herzegovina	36	30	319	355	1.392	1.822	1.315	2.005	1.445	676	552	485	10.434
others	2.557	4.734	6.014	7.114	7.105	4.706	3.664	3.667	4.857	3.321	2.478	1.289	51.506
TOTAL	6.517	14.187	27.266	30.976	39.606	37.577	33.104	33.892	32.634	24.751	16.877	10.469	307.856

	Jul. 2015	Aug. 2015	Sep. 2015	Oct. 2015	Nov. 2015	Dec. 2015	Jan. 2016	Feb. 2016	Mar. 2016	Apr. 2016	May. 2016	Jun. 2016	TOTAL
Belarus	3.511	2.546	11.029	17.465	23.331	17.931	17.412	17.110	15.510	11.728	8.364	2.266	148.201
Russia	496	62	16	20	3	73	1	94	223	320	267	148	1.723
Brazil	1.152	5.150	4.574	4.723	7.907	6.238	3.494	2.839	4.403	1.857	429	46	42.813
Norway	327	1.082	1.884	1.600	1.598	1.550	1.543	1.659	1.732	2.012	1.365	888	17.239
Morocco	358	552	785	1.375	1.689	2.081	2.137	1.641	1.769	1.320	793	724	15.223
Kazakhstan	208	112	305	690	1.401	1.543	1.112	1.316	1.863	600	930	107	10.185
Libya	247	284	450	1.293	781	1.036	828	731	625	460	45		6.779
Bosnia and Herzegovina	107	150	732	529	1.019	1.856	1.396	1.456	1.279	457	141	74	9.196
others	4.406	5.227	6.886	6.422	6.428	5.154	4.698	5.706	5.268	3.379	3.073	1.346	57.995
TOTAL	10.811	15.165	26.662	34.117	44.156	37.462	32.621	32.552	32.672	22.132	15.406	5.598	309.353

	Jul. 2014	Aug. 2014	Sep. 2014	Oct. 2014	Nov. 2014	Dec. 2014	Jan. 2015	Feb. 2015	Mar. 2015	Apr. 2015	May. 2015	Jun. 2015	TOTAL
Belarus	2.833	3.831	10.540	21.249	24.428	20.288	26.937	15.048	20.984	18.099	12.713	7.350	184.300
Russia	6.887	3.164	1.966	703	1.456	1.057	1.672	2.303	2.913	2.606	425	735	25.887
Brazil	1.003	6.513	9.010	10.706	11.716	7.607	5.170	7.353	6.235	2.529	1.125	206	69.173
Norway	384	1.285	1.749	1.931	1.873	1.524	2.087	1.667	1.743	1.677	1.257	930	18.104
Morocco	1.114	340	869	1.689	1.763	2.767	2.472	1.979	2.623	2.294	1.363	737	20.008
Kazakhstan	159	610	952	1.365	1.946	1.377	2.204	1.061	1.583	1.549	1.153	533	14.493
Libya	619	229	1.544	1.819	2.480	1.421	592	637	1.255	726	292	156	11.770
Bosnia and Herzegovina	137	171	1.012	935	869	692	464	1.343	728	313	150	94	6.908
others	4.182	5.562	7.807	9.649	9.412	7.127	5.077	4.820	4.985	3.440	2.072	1.260	65.393
TOTAL	17.315	21.704	35.448	50.048	55.943	43.860	46.673	36.210	43.051	33.233	20.550	12.002	416.036

	Jul. 2013	Aug. 2013	Sep. 2013	Oct. 2013	Nov. 2013	Dec. 2013	Jan. 2014	Feb. 2014	Mar. 2014	Apr. 2014	May. 2014	Jun. 2014	TOTAL
	201307	201308	201309	201310	201311	201312	201401	201402	201403	201404	201405	201406	
Belarus	272	2.392	3.331	4.545	4.355	5.066	7.171	6.225	6.706	6.543	4.492	2.119	53.216
Russia	2.200	8.639	17.222	25.555	35.218	31.891	32.993	33.786	26.219	24.927	14.924	6.092	259.666
Brazil	231	4.828	7.619	6.714	9.138	6.371	3.995	4.826	5.385	3.028	1.674	1.197	55.006
Norway	168	979	1.476	1.487	1.604	1.419	1.483	1.837	2.107	1.559	1.575	745	16.437
Morocco	176	296	452	890	793	1.239	1.533	1.746	2.304	2.069	1.303	1.090	13.889
Kazakhstan	40	61	141	604	968	889	949	1.166	1.066	964	708	270	7.827
Libya	7	497	770	1.136	1.461	1.448	1.025	1.544	1.393	1.423	388	72	11.164
Bosnia and Herzegovina	18	12	3	20	72	171	198	217	210	318	213	111	1.562
others	1.830	3.473	4.255	5.991	5.747	4.756	4.730	4.974	4.958	4.270	2.900	1.526	49.410
TOTAL	4.941	21.177	35.270	46.940	59.355	53.250	54.074	56.322	50.348	45.101	28.178	13.221	468.177

Source: COMEXT Dataset EU28 SINCE 1999 CN (SIMULATED)

	Jul, 2012	Aug, 2012	Sep, 2012	Oct, 2012	Nov, 2012	Dec, 2012	Jan, 2013	Feb, 2013	Mar, 2013	Apr, 2013	May, 2013	Jun, 2013	TOTAL
	201207	201208	201209	201210	201211	201212	201301	201302	201303	201304	201305	201306	
Belarus	470	367	946	1.870	2.397	1.422	2.746	2.408	1.796	1.757	1.529	305	18.013
Russia	4.046	10.135	19.422	23.165	32.604	24.248	27.956	17.994	16.187	10.427	5.804	1.495	193.482
Brazil	872	5.710	5.780	7.174	5.922	3.159	1.068	1.030	1.058	392	43	0	32.207
Norway	391	1.134	1.452	1.505	1.552	1.742	2.133	1.658	1.702	1.576	1.380	461	16.684
Morocco	404	341	415	695	716	575	586	469	795	619	358	335	6.307
Kazakhstan	68	27	167	431	506	700	998	833	700	489	379	58	5.355
Libya	63	12	758	1.108	1.375	825	812	684	1.069	435	103	24	7.266
Bosnia and Herzegovina	79	90	93	215	263	163	188	83	191	225	136	55	1.779
others	2.965	4.485	4.042	3.643	4.108	3.364	3.001	3.508	3.486	3.312	2.197	1.281	39.389
TOTAL	9.359	22.298	33.075	39.804	49.442	36.198	39.488	28.666	26.983	19.230	11.928	4.011	320.481

	Jul, 2011	Aug, 2011	Sep, 2011	Oct, 2011	Nov, 2011	Dec, 2011	Jan, 2012	Feb, 2012	Mar, 2012	Apr, 2012	May, 2012	Jun, 2012	TOTAL
Russia	7.032	22.292	17.807	31.485	36.523	30.722	35.227	32.466	26.180	26.585	13.256	6.238	285.812
Norway	377	1.372	1.803	1.738	2.322	1.711	2.048	2.056	2.374	1.751	1.837	1.130	20.518
Brazil	1.366	8.733	8.320	6.752	11.010	6.862	2.801	3.169	4.711	2.750	1.568	510	58.553
Switzerland	478	104	178	155	242	290	147	196	355	547	483	345	3.519
Croatia	320	338	885	213	286	277	399	402	533	545	264	210	4.672
Algeria	49	48	111	235	686	501	690	661	459	255	96	45	3.835
Israel	63	105	238	299	184	375	384	345	364	179	60		2.595
others	3.707	4.023	5.854	7.527	7.637	7.517	6.976	9.023	11.473	7.331	5.932	2.577	79.576
TOTAL	13.391	37.015	35.196	48.403	58.889	48.255	48.673	48.317	46.449	39.941	23.497	11.054	459.079

	Jul, 2010	Aug, 2010	Sep, 2010	Oct, 2010	Nov, 2010	Dec, 2010	Jan, 2011	Feb, 2011	Mar, 2011	Apr, 2011	May, 2011	Jun, 2011	TOTAL
Russia	6.404	14.210	21.038	27.043	34.100	26.918	21.399	27.575	17.811	19.682	14.174	8.211	238.567
Norway	377	1.182	1.741	1.776	1.875	2.034	1.890	1.909	2.479	1.782	1.604	763	19.412
Brazil	288	2.973	4.993	4.173	4.456	5.132	2.226	1.542	1.842	1.001	258	171	29.056
Switzerland	603	185	89	427	303	469	346	747	1.100	661	638	329	5.896
Croatia	295	266	391	146	121	164	206	199	322	506	428	217	3.261
Algeria	120	0	20	90	69	187	345	381	541	602	493	0	2.848
Israel	0	0	0	138	402	151	39	77	459	327	79	0	1.671
others	2.275	2.475	3.110	3.609	4.212	4.133	3.899	4.977	4.712	5.180	4.045	1.967	44.592
TOTAL	10.363	21.290	31.381	37.401	45.538	39.189	30.351	37.406	29.266	29.742	21.718	11.658	345.301

	Jul, 2009	Aug, 2009	Sep, 2009	Oct, 2009	Nov, 2009	Dec, 2009	Jan, 2010	Feb, 2010	Mar, 2010	Apr, 2010	May, 2010	Jun, 2010	TOTAL
Russia	3.279	9.883	14.422	19.808	31.497	25.545	25.955	23.126	24.623	19.488	12.454	8.101	218.180
Norway	269	1.604	1.385	1.838	2.758	1.807	2.118	2.212	2.158	2.353	1.580	743	20.826
Brazil	507	3.170	4.056	2.586	3.577	3.186	2.393	2.755	1.839	658	222	194	25.143
Switzerland	516	113	401	119	183	296	144	101	155	859	943	635	4.466
Croatia	401	260	540	153	260	282	330	309	413	453	384	229	4.014
Algeria	98	9	0	25	280	339	605	639	795	912	586	464	4.752
Israel	0	0	0	18	0	0	62	20	0	0	0	0	100
others	1.463	1.953	2.425	2.643	3.272	3.531	3.187	3.715	4.238	3.825	2.549	1.451	34.253
TOTAL	6.534	16.993	23.228	27.191	41.827	34.986	34.794	32.877	34.221	28.548	18.718	11.817	311.733

	Jul, 2008	Aug, 2008	Sep, 2008	Oct, 2008	Nov, 2008	Dec, 2008	Jan, 2009	Feb, 2009	Mar, 2009	Apr, 2009	May, 2009	Jun, 2009	TOTAL
Russia	6.376	15.502	18.226	22.376	21.407	17.578	16.917	11.937	9.195	6.919	3.617	2.337	152.385
Norway	573	1.414	1.830	2.464	2.044	2.033	2.430	2.183	2.580	1.809	1.222	415	20.997
Brazil	125	1.927	2.058	1.506	1.458	977	513	686	366	22	0	66	9.705
Switzerland	792	217	327	164	263	197	1.001	1.323	1.146	891	952	389	7.662
Croatia	404	353	571	191	263	329	298	318	412	602	451	311	4.503
Algeria	0	0	0	23	116	119	167	190	109	64	0	144	932
Israel	0	58	0	337	114	77	110	109	176	0	0	0	981
others	1.430	1.561	2.596	2.798	2.443	2.699	2.106	2.025	2.386	2.448	1.576	1.227	25.295
TOTAL	9.699	21.033	25.608	29.858	28.108	24.009	23.542	18.772	16.370	12.753	7.818	4.890	222.460

Source: COMEXT Dataset EU28 SINCE 1999 CN (SIMULATED)

TABLE 5.5 (suite)

	Jul, 2007	Aug, 2007	Sep, 2007	Oct, 2007	Nov, 2007	Dec, 2007	Jan, 2008	Feb, 2008	Mar, 2008	Apr, 2008	May, 2008	Jun, 2008	TOTAL
Russia	6.867	11.124	16.937	26.584	25.434	28.248	23.159	23.018	14.509	10.200	8.734	3.869	198.682
Norway	785	1.326	1.946	2.635	3.140	1.845	2.744	2.754	2.320	2.636	1.855	727	24.713
Brazil	217	1.354	2.251	2.346	2.092	945	479	149	65	174	22	0	10.094
Switzerland	553	457	107	134	154	204	40	45	152	554	782	786	3.967
Croatia	375	387	657	570	343	264	602	501	558	619	551	262	5.688
Algeria	20	93	59	28	47	115	112	138	65	15	91	3	784
Israel	0	0	0	21	21	39	19	19	38	89	183	18	447
others	1.091	1.926	2.865	3.329	2.952	2.909	2.759	3.069	3.114	2.576	1.915	1.040	29.544
TOTAL	9.906	16.667	24.822	35.646	34.183	34.570	29.913	29.694	20.821	16.862	14.133	6.705	273.919

Source: COMEXT Dataset EU28 SINCE 1999 CN (SIMULA -

TABLE 5.5 (suite)

TOTAL	Jul	Aug	Sep	Oct	Nov	Dec	Jan	Feb	Mar	Apr	May	Jun	TOTAL
2006/07	12.129	18.020	27.627	30.523	29.692	29.771	31.935	24.702	24.197	23.266	19.137	13.962	284.959
2007/08	9.906	16.667	24.822	35.646	34.183	34.570	29.913	29.694	20.821	16.862	14.133	6.705	273.919
2008/09	9.699	21.033	25.608	29.858	28.108	24.009	23.542	18.772	16.370	12.753	7.818	4.890	222.460
2009/10	6.534	16.993	23.228	27.191	41.827	34.986	34.794	32.877	34.221	28.548	18.718	11.817	311.733
2010/11	10.363	21.290	31.381	37.401	45.538	39.189	30.351	37.406	29.266	29.742	21.718	11.658	345.301
2011/12	13.391	37.015	35.196	48.403	58.889	48.255	48.673	48.317	46.449	39.941	23.497	11.054	459.079
2012/13	9.359	22.298	33.075	39.804	49.442	36.198	39.488	28.690	26.985	19.230	11.928	4.011	320.507
2013/14	4.941	21.177	35.270	46.940	59.355	53.250	54.074	56.322	50.348	45.101	28.178	13.221	468.177
2014/15	17.315	21.704	35.448	50.048	55.943	43.860	46.673	36.210	43.051	33.233	20.550	12.002	416.036
2015/16	10.811	15.165	26.662	34.117	44.156	37.462	32.621	32.552	32.672	22.132	15.406	5.598	309.353
2016/17	6.517	14.187	27.266	30.976	39.606	37.577	33.104	33.892	32.634	24.751	16.877	10.469	307.856
2017/18	9.091	18.938	30.087	40.127	47.599	39.246	38.702	34.891	39.930	24.287	14.811	6.760	344.469
2018/19	4.433	12.124	22.382	34.061	42.254	36.749	#N/A	#N/A	#N/A	#N/A	#N/A	#N/A	#N/A

RUSSIA	Jul	Aug	Sep	Oct	Nov	Dec	Jan	Feb	Mar	Apr	May	Jun	TOTAL
2006/07	8.306	12.515	19.261	22.936	22.228	22.230	24.967	18.131	15.226	17.056	12.794	10.369	206.019
2007/08	6.867	11.124	16.937	26.584	25.434	28.248	23.159	23.018	14.509	10.200	8.734	3.869	198.682
2008/09	6.376	15.502	18.226	22.376	21.407	17.578	16.917	11.937	9.195	6.919	3.617	2.337	152.385
2009/10	3.279	9.883	14.422	19.808	31.497	25.545	25.955	23.126	24.623	19.488	12.454	8.101	218.180
2010/11	6.404	14.210	21.038	27.043	34.100	26.918	21.399	27.575	17.811	19.682	14.174	8.211	238.567
2011/12	7.032	22.292	17.807	31.485	36.523	30.722	35.227	32.466	26.180	26.585	13.256	6.238	285.812
2012/13	4.046	10.135	19.422	23.165	32.604	24.248	27.956	17.994	16.187	10.427	5.804	1.495	193.482
2013/14	2.200	8.639	17.222	25.555	35.218	31.891	32.993	33.786	26.219	24.927	14.924	6.092	259.666
2014/15	6.887	3.164	1.966	703	1.456	1.057	1.672	2.303	2.913	2.606	425	735	25.887
2015/16	496	62	16	20	3	73	1	94	223	320	267	148	1.723
2016/17	387	177	214	202	494	599	474	160	366	413	410	835	4.731
2017/18	128	134	199	39	40	58	20	113	159	247	197	454	1.786

Source: COMEXT Dataset EU28 SINCE 1999 CN (SIMULA -

GRAPH 5.6. EXTRA EU MONTHLY EXPORTS OF PEARS FOR FRESH CONSUMPTION (T)

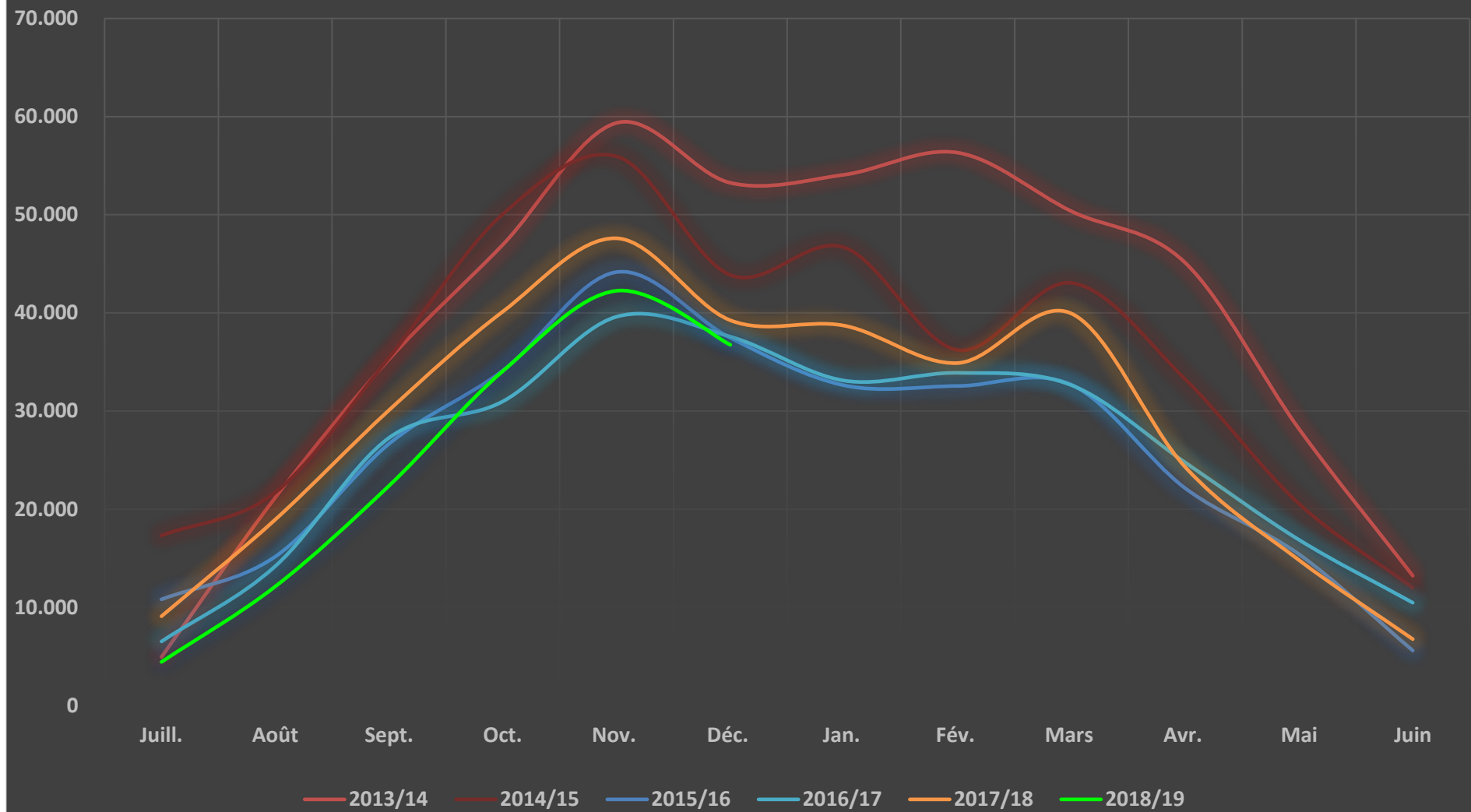

Source: COMEXT (EU-27 simulated)

GRAPH 5.7. EU MONTHLY EXPORTS OF PEARS FOR FRESH CONSUMPTION TO RUSSIA (T)

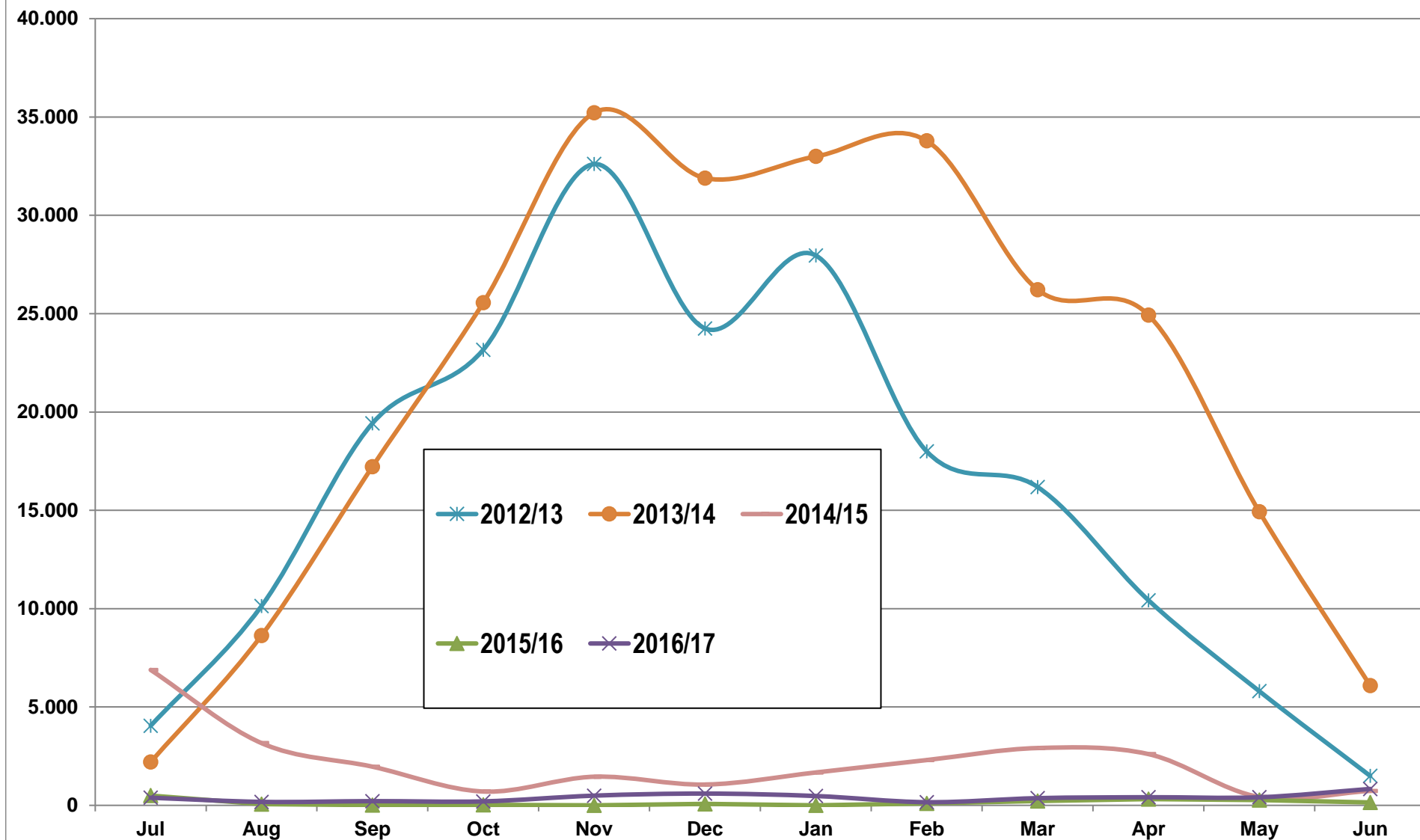

TABLE 5.6 : INTRA/EXTRA EU EXPORTS OF PEARS FOR FRESH CONSUMPTION PER MEMBER STATE (T)

INTRA EU EXPORTS

	2007/08	2008/09	2009/10	2010/11	2011/12	2012/13	2013/14	2014/15	2015/16	2016/17	2017/18	2018/19*	Ø 2012-16	2017/16	17/2012-16
Netherlands	265.652	234.129	252.442	289.941	266.366	222.463	224.058	280.235	311.849	335.968	335.735	108.332	274.915	0%	22%
Belgium	157.208	111.970	169.026	137.736	138.640	132.243	157.213	270.025	309.965	280.201	274.588	79.319	229.929	-2%	19%
Italy	149.185	119.751	127.606	112.156	168.863	122.061	124.768	142.062	139.457	123.040	148.145	59.082	130.278	20%	14%
Spain	88.249	115.809	69.705	103.211	70.202	69.218	75.502	64.396	44.454	53.527	54.263	23.971	61.419	1%	-12%
Portugal	41.581	61.149	70.024	57.683	65.254	38.401	67.841	78.007	45.038	40.862	64.859	21.621	54.030	59%	20%
France	33.325	23.336	27.833	29.053	25.229	16.661	21.031	12.911	18.006	9.593	10.031	4.149	15.640	5%	-36%
Germany	16.606	17.701	16.800	19.720	16.744	18.287	13.101	15.826	10.629	11.412	9.616	5.880	13.851	-16%	-31%
Poland	1.212	5.221	3.225	798	664	2.462	2.414	9.106	13.180	6.696	3.740	2.477	6.772	-44%	-45%
Greece	2.156	2.817	2.231	3.668	2.093	2.327	2.183	1.990	2.014	2.818	4.376	2.256	2.266	55%	93%
Latvia	212	136	637	1.421	1.089	343	1.717	3.462	3.159	1.719	2.184	955	2.080	27%	5%
Czech Repub	1.258	1.298	1.663	1.361	1.558	1.765	1.619	1.739	2.593	2.111	1.771	487	1.965	-16%	-10%
Austria	1.363	2.036	1.872	1.482	1.512	1.416	1.321	1.392	1.802	1.496	1.992	1.082	1.485	33%	34%
Utd. Kingdom	964	1.286	1.586	1.363	796	1.495	1.118	2.088	1.094	1.258	1.867	612	1.410	48%	32%
Lithuania	990	458	449	991	1.602	1.376	1.278	909	672	535	699	132	954	31%	-27%
Denmark	481	304	456	379	294	451	654	610	493	774	395	79	596	-49%	-34%
Slovakia	582	591	429	497	1.404	1.134	900	448	102	336	554	179	584	65%	-5%
Ireland	355	723	603	637	678	512	573	642	585	239	439	390	510	84%	-14%
Romania	4	106	184	383	358	774	430	22	1	2	34	10	246	1679%	-86%
Slovenia	931	932	846	901	487	43	375	215	172	368	267	194	235	-28%	14%
Hungary	209	615	122	295	327	127	252	197	195	52	126	30	164	144%	-24%
Bulgaria	16	88	1	27	27	62	27	84	90	519	12	1	156	-98%	-92%
Croatia				2			41	20	63	344	123	24	117	-64%	5%
Sweden	206	126	219	116	78	142	87	149	61	41	59	8	96	42%	-39%
Luxembourg	54	86	129	147	144	79	82	101	111	97	116	50	94	20%	24%
Finland	20				134	120	11	9	42	237	154	10	84	-35%	85%
Estonia	70	3	0	213	217	3	1	2	3	6	3	2	3	-47%	6%
Cyprus	7	1	0		-	0	4	4	-	2	2		2	38%	7%
Malta	1														
TOTAL	762.895	700.669	748.088	764.181	764.759	633.965	698.601	886.651	905.826	874.251	916.150	311.334	799.858	4,8%	14,5%

EXTRA EU EXPORTS

	2007/08	2008/09	2009/10	2010/11	2011/12	2012/13	2013/14	2014/15	2015/16	2016/17	2017/18	2018/19*	Ø 2012-16	2017/16	17/2012-16
Lithuania	6.259	11.007	15.821	40.031	47.723	38.915	52.772	168.469	123.102	107.868	96.721	36.426	98.225	-10%	-2%
Belgium	105.904	77.823	116.915	149.027	147.439	105.907	154.275	35.842	29.555	24.229	25.516	7.879	69.962	5%	-64%
Spain	14.389	26.947	18.822	36.260	46.654	40.053	50.894	57.204	43.156	49.267	75.195	32.246	48.115	53%	56%
Netherlands	105.235	66.871	87.020	48.835	93.036	43.008	80.386	36.418	27.721	30.586	35.085	18.181	43.624	15%	-20%
Portugal	12.117	11.310	27.138	30.770	53.919	26.139	56.216	60.954	38.525	35.182	53.217	23.790	43.403	51%	23%
Poland	2.816	3.594	18.791	14.461	30.083	33.568	44.085	23.444	24.361	43.776	34.114	20.824	33.847	-22%	1%
Italy	12.038	10.731	10.727	10.028	23.643	19.238	19.564	21.114	14.381	9.616	13.297	7.447	16.783	38%	-21%
Slovenia	6.287	5.161	4.705	4.140	6.735	4.779	2.484	4.653	2.942	2.546	4.498	1.766	3.481	77%	29%
France	4.661	5.230	7.834	5.020	5.083	4.123	4.342	3.907	1.166	1.040	1.279	591	2.915	23%	-56%
Greece	921	1.317	1.562	3.107	1.941	2.448	1.542	2.386	3.083	2.046	3.660	2.151	2.301	79%	59%
Germany	2.661	1.377	1.649	2.402	1.690	1.286	838	313	312	167	618	78	583	270%	6%
Croatia			5	33	54		112	573	375	771	579	420	458	-25%	26%
Denmark	311	283	302	345	382	426	373	490	479	510	493	169	455	-3%	8%
Latvia	51	600	679	615	470	494	225	366	148	229	134	19	292	-42%	-54%
Austria	0	58	73	71	30	39	61	38	0	1	39	0	28		
Hungary		2	22	39	0	20	1						10		
Romania	9	13	3	4	19	10	15	14	7	5	4	2	10		
Bulgaria	4	0	1	16	20	19	3	5					9		
Slovakia	105	100		3	2			9					9		
Sweden	69	8		32	23	3	21	1	5	12	11	8	8		
Estonia	-	0	-	0	3	0	0	7	30	2	2	1	8	12%	-75%
Finland	1			8	1	3	13	1					5		
Luxembourg		1	1	3	1	3	2	0	1	1	0		1	-70%	-75%
Utd. Kingdom			10								8	5			
Ireland															
Malta					72										
Czech Repub			380		3										
Cyprus															
TOTAL	273.836	222.432	312.459	345.248	459.025	320.481	468.220	416.205	309.347	307.856	344.469	152.002	364.422	11,9%	-5,5%

Source: COI *data until November 2018 incl

GRAPH 5.8. PEARS FOR FRESH CONSUMPTION - MAIN EXPORTERS INTRA EU (TONNES)

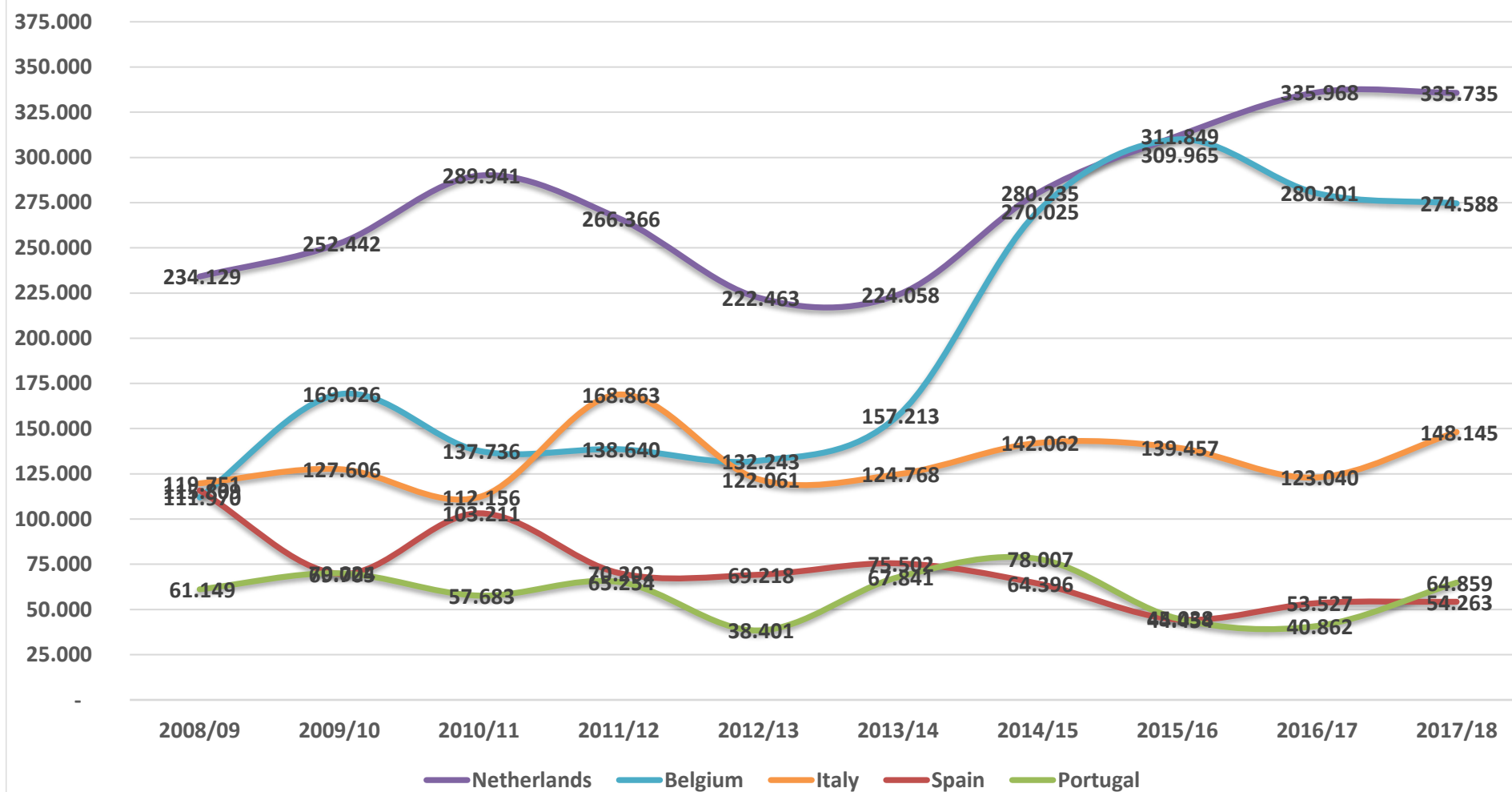

Source: COMEXT (EU-27 simulated)

GRAPH 5.9. PEARS FOR FRESH CONSUMPTION - MAIN EXPORTERS EXTRA EU (TONNES)

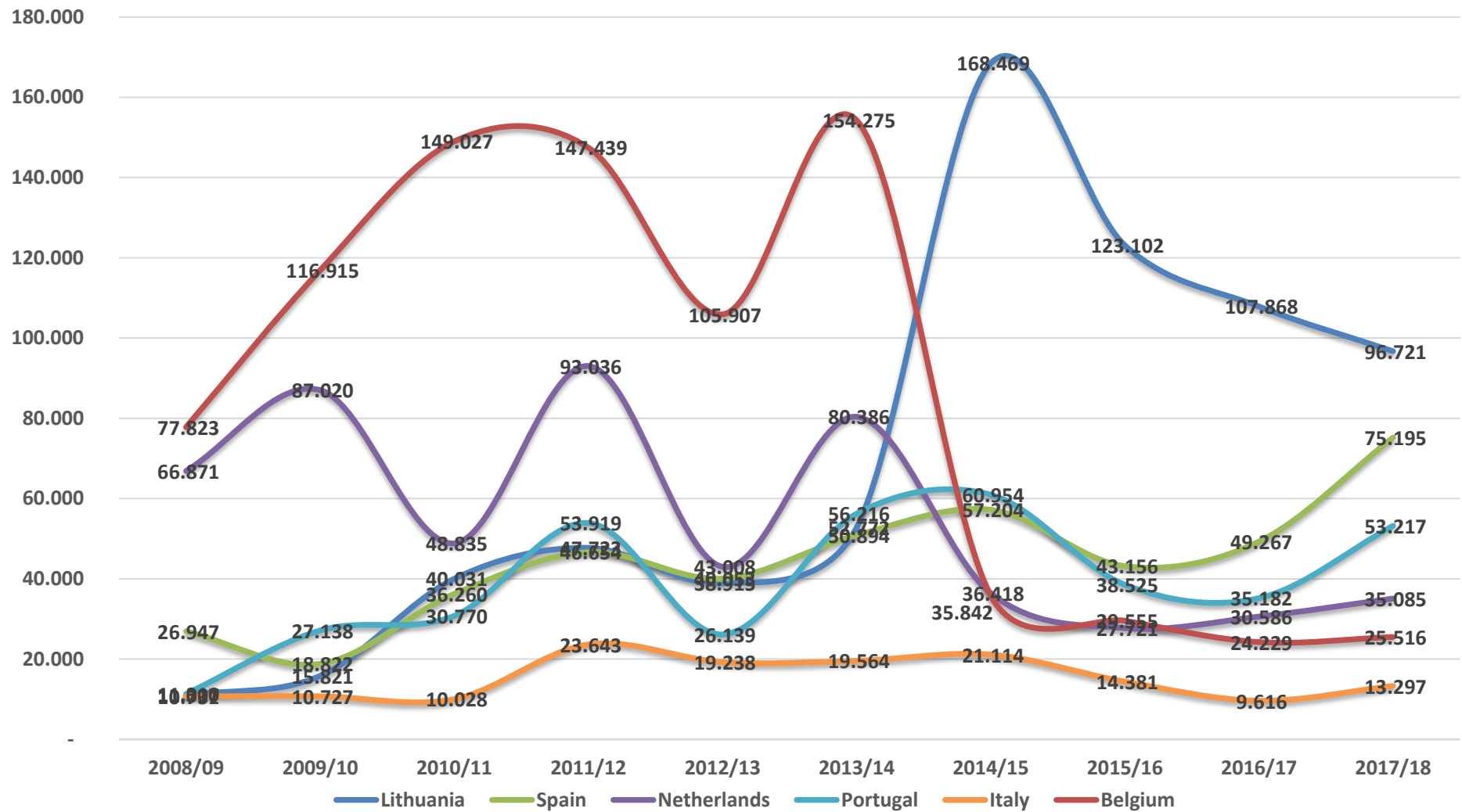

Source: COMEXT (EU-27 simulated)

TABLE 5.7 : INTRA/EXTRA EU IMPORTS OF PEARS FOR FRESH CONSUMPTION PER MEMBER STATE (T)

INTRA EU IMPORTS

	2007/08	2008/09	2009/10	2010/11	2011/12	2012/13	2013/14	2014/15	2015/16	2016/17	2017/18	2018/19*	Ø 2012-16	2017/16	17/2012-16
Germany	158.158	155.758	152.927	158.897	148.837	137.032	146.198	159.360	158.769	147.918	166.664	71.594	149.855	13%	11%
Utd. Kingdom	106.739	85.313	90.917	106.581	118.551	118.375	131.684	141.375	123.330	124.283	102.791	39.431	127.809	-17%	-20%
Lithuania	10.263	11.750	18.889	40.075	48.284	40.106	57.288	167.120	129.127	113.653	104.166	37.702	101.458	-8%	3%
France	112.111	137.173	175.032	149.771	107.045	100.518	88.090	93.565	87.892	88.987	91.836	38.682	91.811	3%	0%
Belgium	41.926	35.809	36.604	46.757	52.093	37.429	46.890	38.242	45.686	53.731	51.107	17.546	44.395	-5%	15%
Netherlands	49.981	41.413	50.915	56.089	42.713	41.787	37.886	29.320	49.523	60.221	59.747	17.332	43.748	-1%	37%
Italy	39.434	42.748	36.264	56.603	39.015	33.488	41.970	45.113	35.705	33.755	30.166	9.960	38.006	-11%	-21%
Poland	25.936	15.296	15.687	30.686	32.533	21.079	37.256	45.212	44.226	39.045	48.953	10.218	37.364	25%	31%
Spain	41.207	22.498	47.531	27.198	32.317	28.383	23.515	34.789	54.288	35.632	35.331	13.627	35.321	-1%	0%
Sweden	31.698	26.370	29.589	31.696	32.824	22.174	21.484	26.854	28.057	28.121	30.059	9.794	25.338	7%	19%
Austria	13.813	17.154	17.924	17.350	18.568	15.620	16.251	19.283	18.260	19.098	17.621	10.505	17.702	-8%	0%
Denmark	29.597	25.467	30.656	24.126	25.525	18.655	16.672	19.525	16.789	16.068	17.706	6.900	17.542	10%	1%
Romania	6.224	4.948	4.551	4.535	8.628	6.401	7.610	17.877	21.752	22.950	23.307	6.569	15.318	2%	52%
Czech Republic	10.031	9.209	10.554	10.925	14.282	7.202	10.489	17.899	17.152	15.867	17.358	7.401	13.722	9%	27%
Finland	11.313	9.290	11.760	10.642	14.392	12.361	10.497	14.765	13.002	10.728	11.007	3.618	12.270	3%	-10%
Ireland	10.155	9.211	9.278	8.396	9.196	6.546	11.568	11.527	12.011	10.155	12.761	5.696	10.361	26%	23%
Latvia	5.459	2.988	4.648	6.617	5.158	2.703	7.240	10.165	8.312	13.063	7.991	3.324	8.296	-39%	-4%
Portugal	10.306	9.882	7.960	9.312	5.711	8.826	6.460	4.870	7.037	10.795	7.794	7.927	7.597	-28%	3%
Croatia	4.254	3.094	3.204	2.051	3.748	2.539	4.504	6.571	5.760	5.002	5.470	2.087	4.875	9%	12%
Slovenia	5.102	4.350	4.869	4.503	4.711	4.150	4.180	5.519	4.948	4.567	5.283	1.371	4.673	16%	13%
Estonia	3.850	4.075	5.591	6.141	4.577	2.603	4.618	5.674	5.535	4.798	6.246	2.412	4.646	30%	34%
Slovakia	4.868	4.303	3.976	5.040	7.348	3.409	3.811	4.652	4.203	3.125	4.305	1.018	3.840	38%	12%
Greece	17.914	15.056	11.962	9.352	10.109	4.494	3.277	4.890	2.588	3.512	2.265	802	3.752	-36%	-40%
Bulgaria	1.127	769	696	1.203	1.406	1.468	1.176	2.874	3.265	3.630	3.023	1.280	2.482	-17%	22%
Cyprus	1.749	1.533	1.881	1.848	2.158	1.571	1.943	2.389	2.104	2.132	2.363	840	2.028	11%	17%
Hungary	3.074	1.714	850	1.228	2.399	1.023	1.068	2.870	1.817	2.015	1.391	292	1.759	-31%	-21%
Luxembourg	1.774	1.718	1.977	2.057	1.926	1.752	1.353	1.467	1.477	1.621	1.732	596	1.534	7%	13%
Malta	1.117	1.093	1.019	1.000	786	678	793	757	944	786	839	323	792	7%	6%
TOTAL	759.179	699.981	787.712	830.682	794.840	682.368	745.767	934.526	903.558	875.255	869.281	328.845	828.295	-0,7%	4,9%

EXTRA EU IMPORTS

	2007/08	2008/09	2009/10	2010/11	2011/12	2012/13	2013/14	2014/15	2015/16	2016/17	2017/18	2018/19*	Ø 2012-16	2017/16	7/2012-16
Netherlands	131.440	148.935	110.080	145.161	106.575	131.281	115.926	105.256	106.265	97.750	95.275	9.293	111.296	-3%	-14%
Italy	79.061	87.499	62.797	77.219	48.759	58.626	57.145	51.784	50.633	46.091	41.818	692	52.856	-9%	-21%
Utd. Kingdom	30.826	38.586	30.576	30.283	21.342	27.543	23.207	20.142	16.146	17.170	16.057	3.594	20.841	-6%	-23%
France	18.047	17.833	15.363	14.433	10.425	13.903	12.329	11.046	11.914	11.655	9.747	821	12.169	-16%	-20%
Germany	15.938	14.355	8.863	9.903	8.795	9.678	14.259	10.472	12.651	11.088	7.668	1.045	11.630	-31%	-34%
Spain	13.323	12.361	10.904	10.628	7.588	11.478	8.083	7.143	6.340	6.316	7.758	174	7.872	23%	-1%
Portugal	11.846	11.628	7.126	9.226	4.982	6.861	7.192	5.560	8.568	8.496	6.018	405	7.336	-29%	-18%
Greece	5.032	5.691	4.872	5.172	3.544	3.752	4.079	2.211	2.990	2.661	2.597	175	3.139	-2%	-17%
Sweden	7.756	5.784	5.395	4.454	2.694	3.157	2.511	1.729	1.814	1.338	1.138	140	2.110	-15%	-46%
Ireland	3.203	3.531	1.694	2.161	1.750	2.521	1.409	1.184	1.455	995	611	198	1.513	-39%	-60%
Denmark	3.085	4.633	2.347	2.188	1.511	1.504	2.351	1.032	1.222	965	759	11	1.415	-21%	-46%
Belgium	22.938	31.201	11.965	2.738	1.655	1.946	2.095	1.203	534	319	235	22	1.219	-26%	-81%
Croatia	2.867	3.001	2.760	2.965	2.529	1.938	1.006	179	473	342	159	718	788	-54%	-80%
Austria	695	660	223	72	128	502	712	328	446	924	1.625	1.147	583	76%	179%
Romania	2.051	1.855	1.195	505	432	679	666	205	567	430	2.576	1.751	509	500%	406%
Lithuania	908	541	28	404	200	534	221	462	796	418	469	121	486	12%	-4%
Slovenia	75	18	12	154	191	75	629	77	136	502	819	965	284	63%	189%
Bulgaria	282	769	203	338	127	232	187	303	305	369	1.653	654	279	348%	492%
Cyprus	281	342	181	271	153	152	134	112	115	78	97		118	24%	-18%
Poland	819	78	123	165	31	76	266	133	24	40	220	17	108		
Latvia	464	298	69			150		11			100	-	80		25%
Finland	110	127	149	154	168	207	64		9	9	3		72	-67%	-96%
Malta	159	198	189	122	69	89	25	88	42	83	63		65	-24%	-3%
Czech Republic	184	17	27		25	6	24	14	10	67	57	12	24	-15%	136%
Slovakia				6	4	4	9			7	18	75	7	160%	167%
Estonia	15	220	133	113	1		1		2			5	2		
Luxembourg															
Hungary	116										32	-			
TOTAL	351.518	390.160	277.273	318.833	223.679	276.894	254.529	220.674	223.457	208.109	197.570	22.034	236.732	-5,1%	-16,5%

Source: COMEXT Dataset EU28 SINCE 1999 CN (SIMULATED)

GRAPH 5.10. INTRA/EXTRA EU IMPORTS OF PEARS FOR FRESH CONSUMPTION (TONNES)

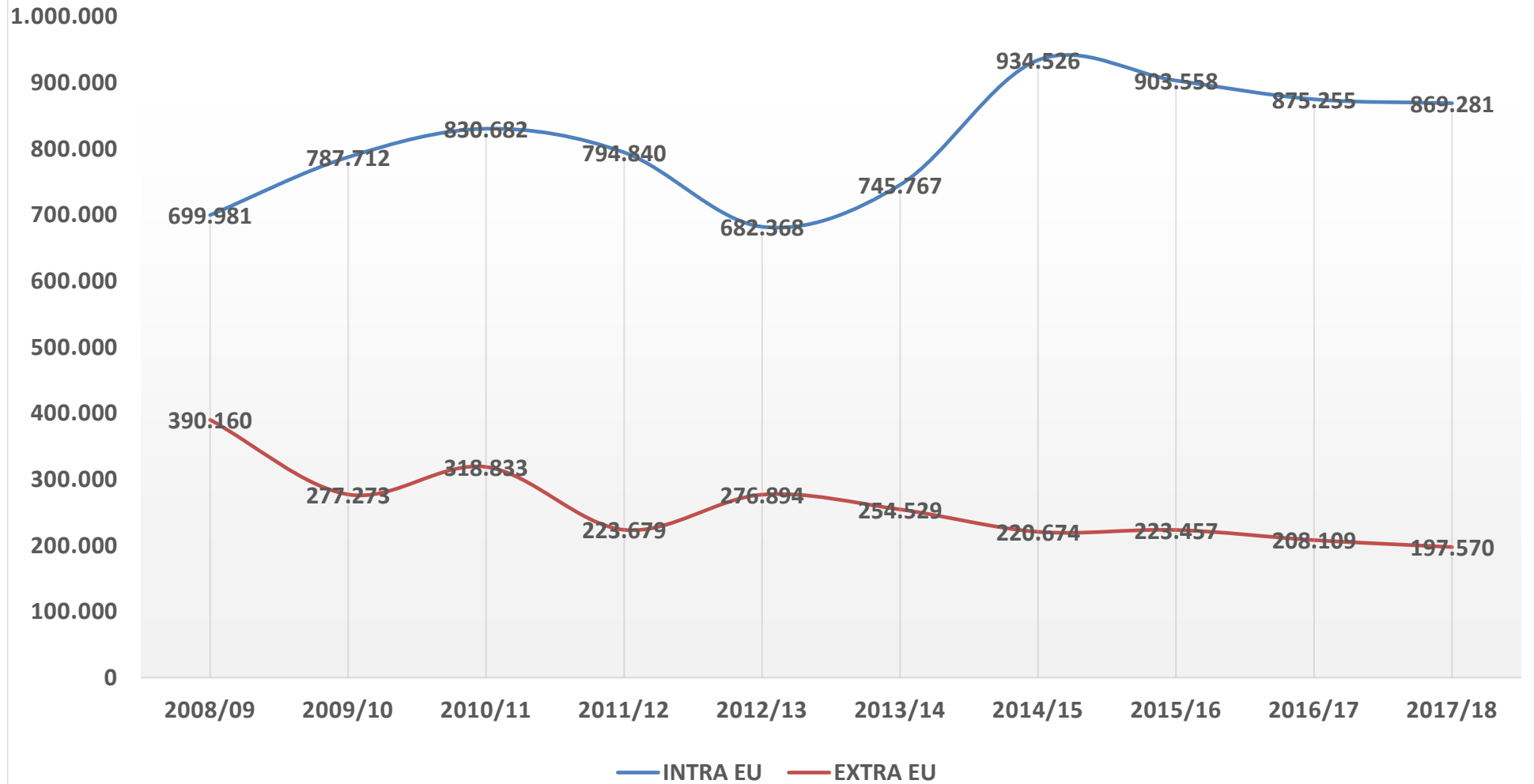

Source: COMEXT (EU-27 simulated)

TABLE 5.8: TRADE IN DRIED PEARS (CN 0813 40 30)

IMPORTS (TONNES)

	2007/08	2008/09	2009/10	2010/11	2011/12	2012/13	2013/14	2014/15	2015/16	2016/17	2017/18	2018/19*	Ø 2012-16	2017/16	17/2012-16
South Africa	1519	1499	1500	1374	922	752	603	644	529	497	474	355	605	-5%	-22%
China	326	215	261	270	333	407	433	462	418	438	341	179	432	-22%	-21%
Turkey	11	61	51	95	49	96	76	235	197	91	70	87	139	-22%	-49%
Uzbekistan	161	146	50	89	85	54	201	0		111	104	4	92	-7%	13%
<i>others</i>	228	166	55	-1	96	95	45	46	43	55	144	57	57	164%	154%
EXTRA-EU	2245	2088	1918	1827	1486	1404	1358	1386	1187	1192	1133	682	1305	-5%	-13%

EXPORTS (TONNES)

	2007/08	2008/09	2009/10	2010/11	2011/12	2012/13	2013/14	2014/15	2015/16	2016/17	2017/18	2018/19*	Ø 2012-16	2017/16	17/2012-16
Switzerland	103	108	48	36	31	29	20	75	69	29	44	7	45	52%	-1%
Canada		1		0	16	1	2	5	16	0	15	31	5	14600%	204%
Morocco		24		14	14	1		0			0	95	0		-20%
<i>others</i>	107	28	477	84	68	167	118	116	79	82	39	46	112	-53%	-65%
EXTRA-EU	210	160	525	133	129	198	140	196	164	112	98	179	162	-12%	-40%

TABLE 5.9: TRADE IN PEARS PREPARED OR PRESERVED (2008 40)

IMPORTS (TONNES)

	2007/08	2008/09	2009/10	2010/11	2011/12	2012/13	2013/14	2014/15	2015/16	2016/17	2017/18	2018/19*	Ø 2012-16	2017/16	17/2012-16
China	16.346	21.628	16.443	17.232	14.477	17.185	15.595	13.026	11.251	11.048	14.255	6.466	13.621	29%	5%
South Africa	15.798	16.119	14.578	19.076	11.528	13.479	14.162	12.408	11.532	10.902	9.608	3.944	12.497	-12%	-23%
Argentina	2.174	1.961	1.943	2.120	1.466	740	1.277	724	558	872	1.566	810	834	80%	88%
Chile	211	710	395	239	349	179	150	262	26		73	282	154		-53%
Thailand	63	37	3	14	26	87	99	119	52	99	133	120	91	34%	46%
Australia	3.178	2.076	2.015	2.405	376	148	82	18	18	18	-		57	-100%	-100%
others	87	230	194	117	183	56	79	48	259	133	193	205	115	45%	68%
EXTRA-EU	37.857	42.761	35.571	41.204	28.405	31.874	31.445	26.604	23.696	23.072	25.827	11.827	27.338	12%	-6%

EXPORTS (TONNES)

	2007/08	2008/09	2009/10	2010/11	2011/12	2012/13	2013/14	2014/15	2015/16	2016/17	2017/18	2018/19*	Ø 2012-16	2017/16	17/2012-16
Switzerland	479	707	792	794	619	615	553	531	547	497	476	239	549	-4%	-13%
United States of America	413	357	245	275	274	368	407	439	499	649	460	255	472	-29%	-3%
United Arab Emirates	14	94	277	75	17	28	44	71	924	664	401	8	346	-40%	16%
Mozambique	1	0	2	5	63	107	136	383	284	503	467	321	283	-7%	65%
Libya	2.538	419	100	114	1.225	449	97	229	3		94		194		-52%
Cuba	30	36	4	120	25	6	33	115	283	370	404	71	161	9%	150%
Mozambique	1	0	2	5	63	107	136	383	284	503	467	321	283	-7%	65%
Russia	544	272	187	291	202	182	142	167	146	105	145	83	148	37%	-2%
Norway	224	141	101	44	174	81	140	188	189	142	118	49	148	-17%	-21%
Japan	187	135	150	139	148	90	127	106	150	209	104	53	136	-50%	-23%
Saudi Arabia	8	57	53	74	74	64	81	132	164	235	172	90	135	-27%	28%
Angola	44	159	528	18	523	59	47	34	190	311	154	77	128	-51%	20%
Egypt	0	1	1	5	3	13	12	381	0	135	246	78	108	82%	127%
Kosovo	106	50	231	91	142	97	96	6	120	93	98	91	82	6%	19%
Ukraine	58	19	18	19	18	66	60	77	97	31	37	14	66	20%	-44%
Australia	30	57	216	130	58	44	51	84	120	22	28	5	64	27%	-57%
Morocco	1.594	417	19	34	46	42	24	35	73	140	525	124	63	276%	737%
Taiwan	93	51	72	56	98	50	79	61	48	68	46	53	61	-32%	-25%
China	6	2	1	21	12	38	18	18	81	98	172	71	51	75%	240%
others	1.154	887	712	1.201	1.032	650	441	47	128	178	178	312	289	0%	-38%
EXTRA-EU	7.522	3.859	3.709	3.509	4.817	3.155	2.723	3.485	4.329	4.953	4.791	2.316	3.729	-3%	28%

Source: COMEXT Dataset EU28 SINCE 1999 CN (SIMULATED)

TABLE 5.10: IMPORTS OF PEAR JUICE (TONNES) - incl TPA trade
IMPORTS OF PEAR JUICE CONCENTRATE 2009 80 11 & 80 19 - (TONNES), incl. TPA

	2007/08	2008/09	2009/10	2010/11	2011/12	2012/13	2013/14	2014/15	2015/16	2016/17	2017/18	2018/19*	Ø 2012-16	2017/16	17/2012-16
China	6.562	8.597	9.895	9.335	4.990	5.613	8.701	3.465	5.941	6.840	4.107	538	6.112	-40%	-33%
Turkey	270	734	261	553	162	303	1.003	1.183	1.129	1.356	1.375	929	995	1%	38%
Argentina	33	948	1.762	1.043	171	236	163	164	313	1.032	152	96	381	-85%	-60%
Switzerland	816	11	14	31	49	299	5	148	174	2	3	2	126	50%	-98%
Chile	262	331	-	218	18	51	40	158	-	242	318	558	98	32%	224%
others	354	246	366	75	68	150	869	400	368	237	2.532	223	405	969%	525%
EXTRA-EU	8.297	10.866	12.299	11.255	5.459	6.653	10.781	5.519	7.925	9.707	8.486	2.345	8.117	-13%	5%

IMPORTS OF PEAR JUICE OTHER THAN CONCENTRATE (TONNES), TPA inclus - 2009 80 50, 61, 63 & 69

	2007/08	2008/09	2009/10	2010/11	2011/12	2012/13	2013/14	2014/15	2015/16	2016/17	2017/18	2018/19*	Ø 2012-16	2017/16	17/2012-16
Switzerland	2.762	148	810	11	472	715	120	134	0	92	21	0	212	-77%	-90%
Argentina	438	434	336	199	55	52	-	206	45	350	131	78	131	-63%	0%
China	604	2.277	2.060	2.327	1.057	38	233	415	1	37	7	-	145	-80%	-95%
Turkey	79	84	78	98	26	198	149	175	24	56	3	63	120	-94%	-97%
others	468	316	219	260	224	118	306	115	255	91	143	64	177	56%	-19%
EXTRA-EU	4.351	3.259	3.503	2.895	1.834	1.121	807	1.045	324	626	306	206	784	-51%	-61%

IMPORTS OF PEAR JUICE INCLUDING CONCENTRATE (TONNES), TPA inclus

	2007/08	2008/09	2009/10	2010/11	2011/12	2012/13	2013/14	2014/15	2015/16	2016/17	2017/18	2018/19*	Ø 2012-16	2017/16	17/2012-16
China	7.166	10.874	11.955	11.662	6.047	5.651	8.934	3.879	5.942	6.877	4.114	538	6.257	-40%	-34%
Turkey	349	818	339	650	188	501	1.151	1.358	1.153	1.411	1.378	991	1.115	-2%	24%
Argentina	471	1.382	2.098	1.242	227	289	163	370	357	1.382	282	174	512	-80%	-45%
Switzerland	3.578	159	825	41	520	1.014	125	283	174	93	24	2	338	-74%	-93%
Chile	455	331	-	249	18	51	40	158	-	242	318	558	98	32%	224%
others	629	562	585	305	293	268	1.175	515	622	328	2.674	288	582	715%	360%
EXTRA-EU	12.648	14.125	15.802	14.149	7.293	7.773	11.587	6.563	8.249	10.333	8.791	2.551	8.901	-15%	-1%

Source: COMEXT Dataset EU28 SINCE 1999 CN (SIMULATED)

TABLE 5.11: EXPORTS OF PEAR JUICE (TONNES) - incl TPA trade
EXPORTS OF THE PEAR JUICE CONCENTRATE 2009 80 11 & 80 19 - (TONNES), incl. TPA

	2007/08	2008/09	2009/10	2010/11	2011/12	2012/13	2013/14	2014/15	2015/16	2016/17	2017/18	2018/19*	Ø 2012-16	2017/16	17/2012-16
Russia	226	450	321	495	873	1.117	754	772	1.059	1.195	1.386	538	979	16%	41%
Angola	240	423	788	396	561	335	496	659	527	434	184	115	490	-58%	-63%
Albania	60	75	75	543	793	624	288	95	50	73	31	60	226	-58%	-86%
Japan	324	245	251	224	173	139	238	79	167	185	136	42	162	-27%	-16%
Libya	-	20	104	-	4	106	-	18	352	132	21	-	122	-84%	-83%
Ukraine	3	90	7	3	118	89	56	76	60	110	104	51	78	-5%	34%
Morocco	573	423	466	523	349	159	106	37	33	20	41	7	71	103%	-43%
Egypt	-	-	-	-	35	-	1	-	132	196	-	0	66	-100%	-100%
Switzerland	188	74	111	95	127	81	22	11	11	179	631	18	61	253%	937%
China	1	2	4	7	6	14	9	9	104	155	63	6	58	-59%	8%
United States	1.306	316	222	429	512	53	72	38	27	63	1.027	11	50	1527%	1934%
<i>others</i>	1.173	657	517	636	1.582	510	380	308	316	426	290	399	388	-32%	-25%
EXTRA-EU	4.095	2.775	2.865	3.350	5.134	3.227	2.421	2.102	2.837	3.168	3.914	1.248	2.751	24%	42%

IMPORTS OF PEAR JUICE OTHER THAN CONCENTRATE (TONNES), TPA inclus - 2009 80 50, 61, 63 & 69

	2007/08	2008/09	2009/10	2010/11	2011/12	2012/13	2013/14	2014/15	2015/16	2016/17	2017/18	2018/19*	Ø 2012-16	2017/16	17/2012-16
Cape Verde	1.048	920	1.024	855	1.326	1.317	1.268	1.201	1.594	1.759	1.850	859	1.428	5%	30%
Angola	620	739	697	790	749	1.301	920	548	207	53	19	24	606	-64%	-97%
United States	290	255	424	324	268	516	370	511	619	545	695	118	512	28%	36%
Canada	279	268	155	33	82	653	161	189	409	215	201	33	325	-6%	-38%
Norway	28	39	15	22	27	261	307	302	283	410	302	76	313	-26%	-3%
Russia	367	278	282	348	381	435	371	234	152	139	193	64	266	39%	-27%
Switzerland	67	101	27	35	82	124	94	203	50	343	280	14	163	-18%	72%
Mozambique	44	29	117	196	249	247	73	124	102	25	24	9	114	-2%	-79%
Saudi Arabia	3	46	12	22	590	342	-	88	114	-	14	-	109	-87%	-
<i>others</i>	617	441	794	519	993	690	668	634	642	612	573	418	649	-6%	-12%
EXTRA-EU	3.363	3.116	3.549	3.143	4.745	5.886	4.232	4.034	4.173	4.099	4.151	1.614	4.485	1%	-7%

IMPORTS OF PEAR JUICE INCLUDING CONCENTRATE (TONNES), TPA inclus

	2007/08	2008/09	2009/10	2010/11	2011/12	2012/13	2013/14	2014/15	2015/16	2016/17	2017/18	2018/19*	Ø 2012-16	2017/16	17/2012-16
Cape Verde	1.050	922	1.025	855	1.333	1.317	1.271	1.201	1.595	1.762	1.853	860	1.429	5%	30%
Russia	594	728	604	843	1.253	1.552	1.125	1.006	1.211	1.334	1.579	602	1.246	18%	27%
Angola	860	1.162	1.485	1.185	1.310	1.636	1.415	1.207	734	487	203	139	1.096	-58%	-81%
United States	1.596	571	646	753	780	569	442	549	646	608	1.722	128	563	183%	206%
Canada	526	330	175	44	245	674	194	194	452	254	224	35	353	-12%	-37%
Norway	162	140	92	59	79	280	333	328	301	430	352	89	334	-18%	5%
Albania	88	75	577	607	813	668	361	216	147	134	43	129	305	-68%	-86%
Switzerland	256	174	139	130	209	205	116	214	61	522	911	33	224	75%	308%
Japan	341	272	264	250	176	176	247	79	176	198	143	43	175	-28%	-18%
Libya	17	20	108	2	147	206	16	31	355	200	47	4	161	-77%	-71%
<i>others</i>	1.968	1.497	1.300	1.765	3.534	1.831	1.133	1.112	1.333	1.340	990	800	1.350	-26%	-27%
EXTRA-EU	7.458	5.891	6.414	6.493	9.879	9.113	6.653	6.136	7.010	7.268	8.065	2.862	7.236	11%	11%

Source: COMEXT Dataset EU28 SINCE 1999 CN (SIMULATED)

GRAPH 5.11. EXTRA EU TRADE IN PEARS PREPARED OR PRESERVED (2008 40)

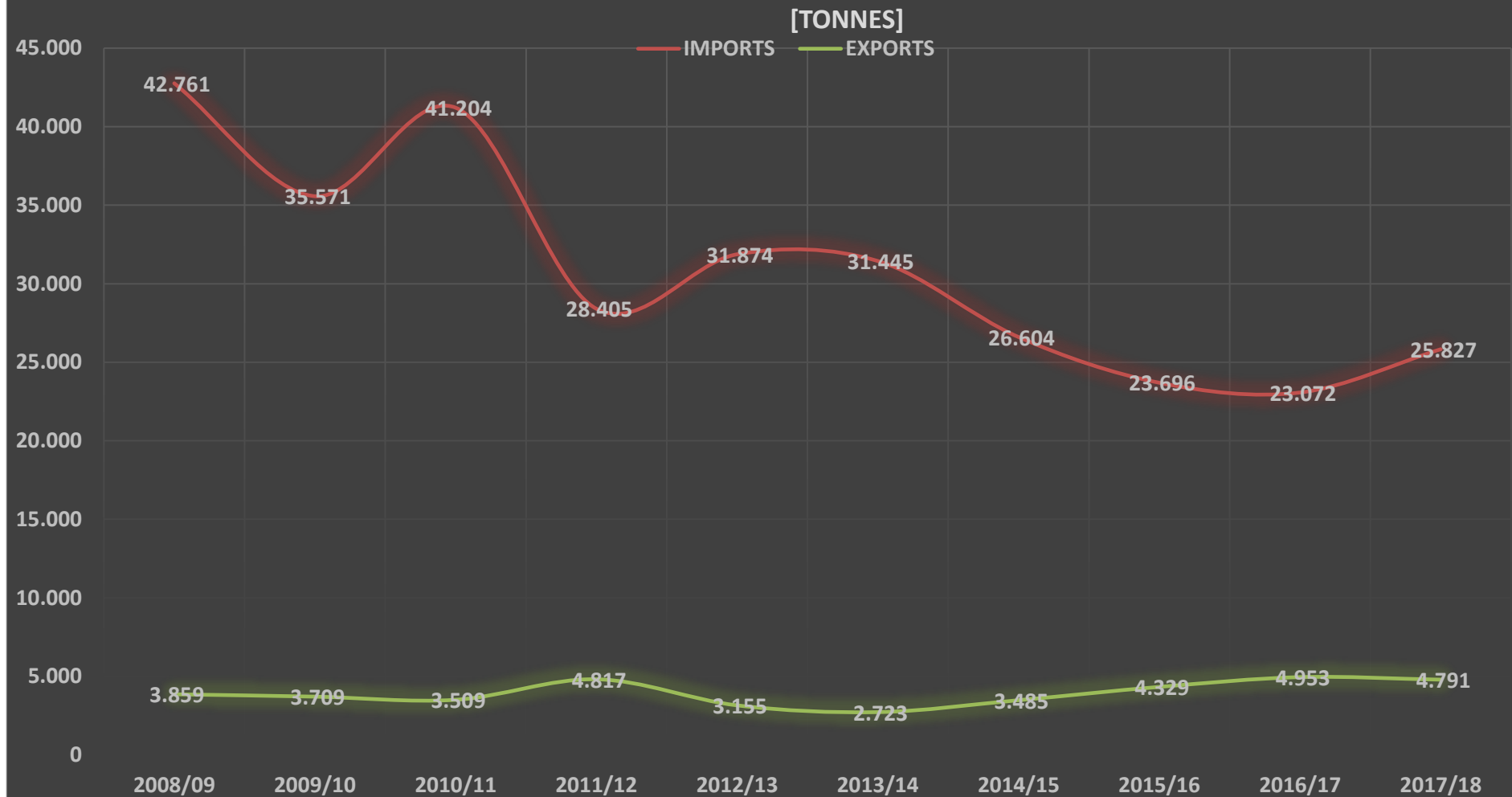

Source: COMEXT (EU-27 simulated)

**GRAPH 5.12. EXTRA EU EXPORTS OF PEARS PREPARED OR PRESERVED (2008 40)
[TONNES]**

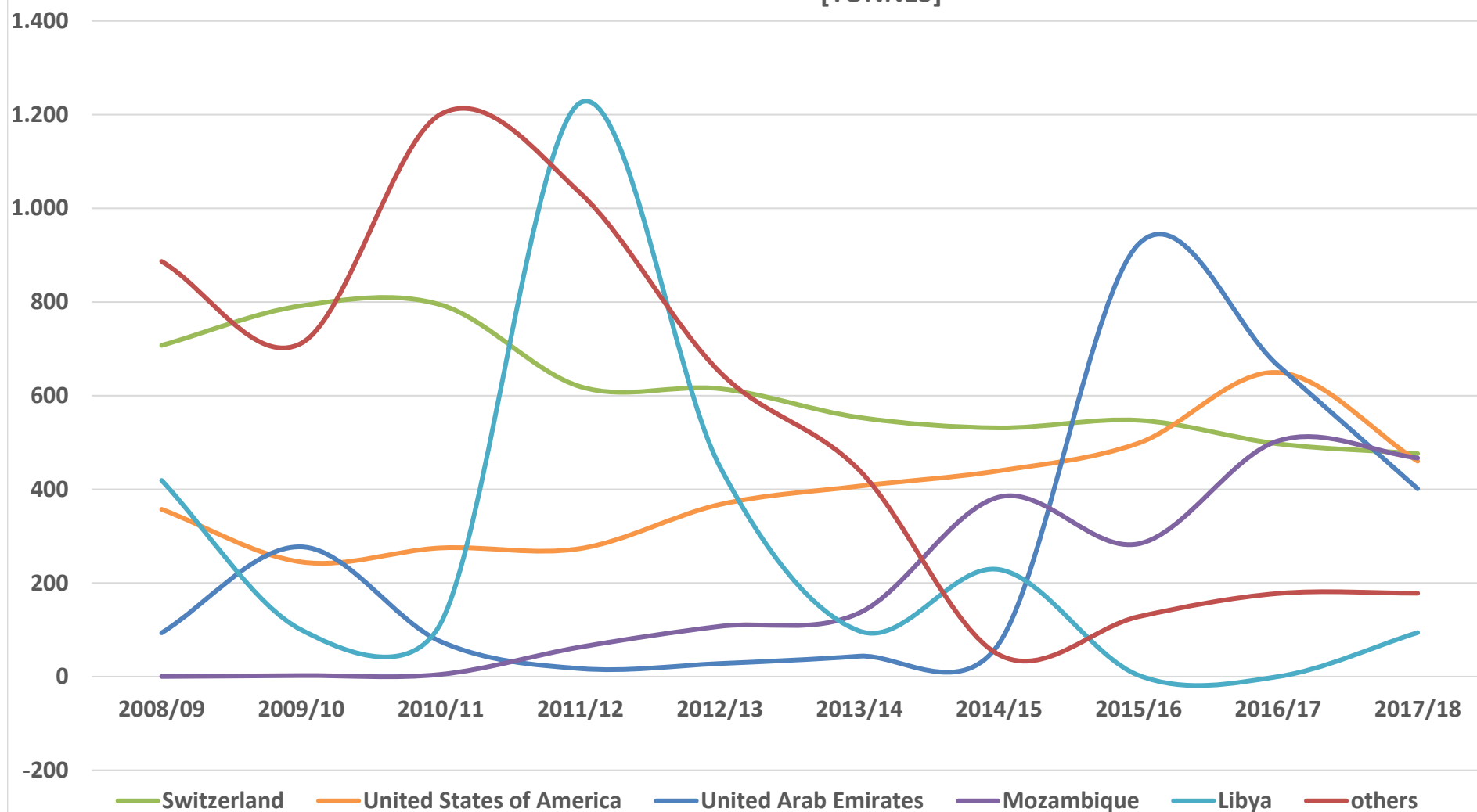

Source: COMEXT (EU-27 simulated)

GRAPH 5.13. EXTRA EU IMPORTS OF PEARS PREPARED OR PRESERVED (2008 40)
[TONNES]



Source: COMEXT (EU-27 simulated)

**GRAPH 5.14. EXTRA EU EXPORTS OF PEAR JUICE INCL. CONCENTRATE
[TONNES]**

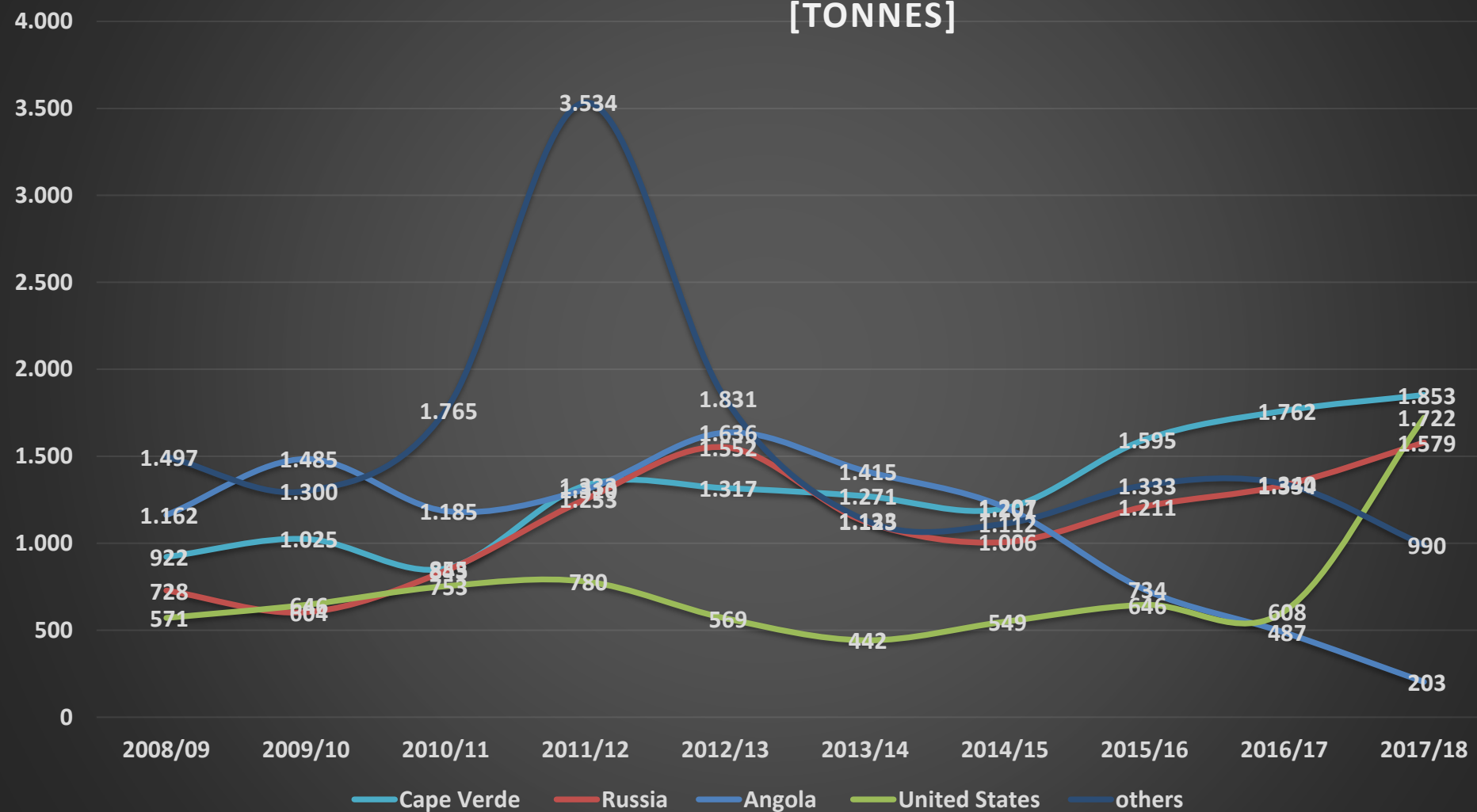

Source: COMEXT (EU-27 simulated)

**GRAPH 5.15. EXTRA EU IMPORTS OF PEAR JUICE INCL. CONCENTRATE
[TONNES]**

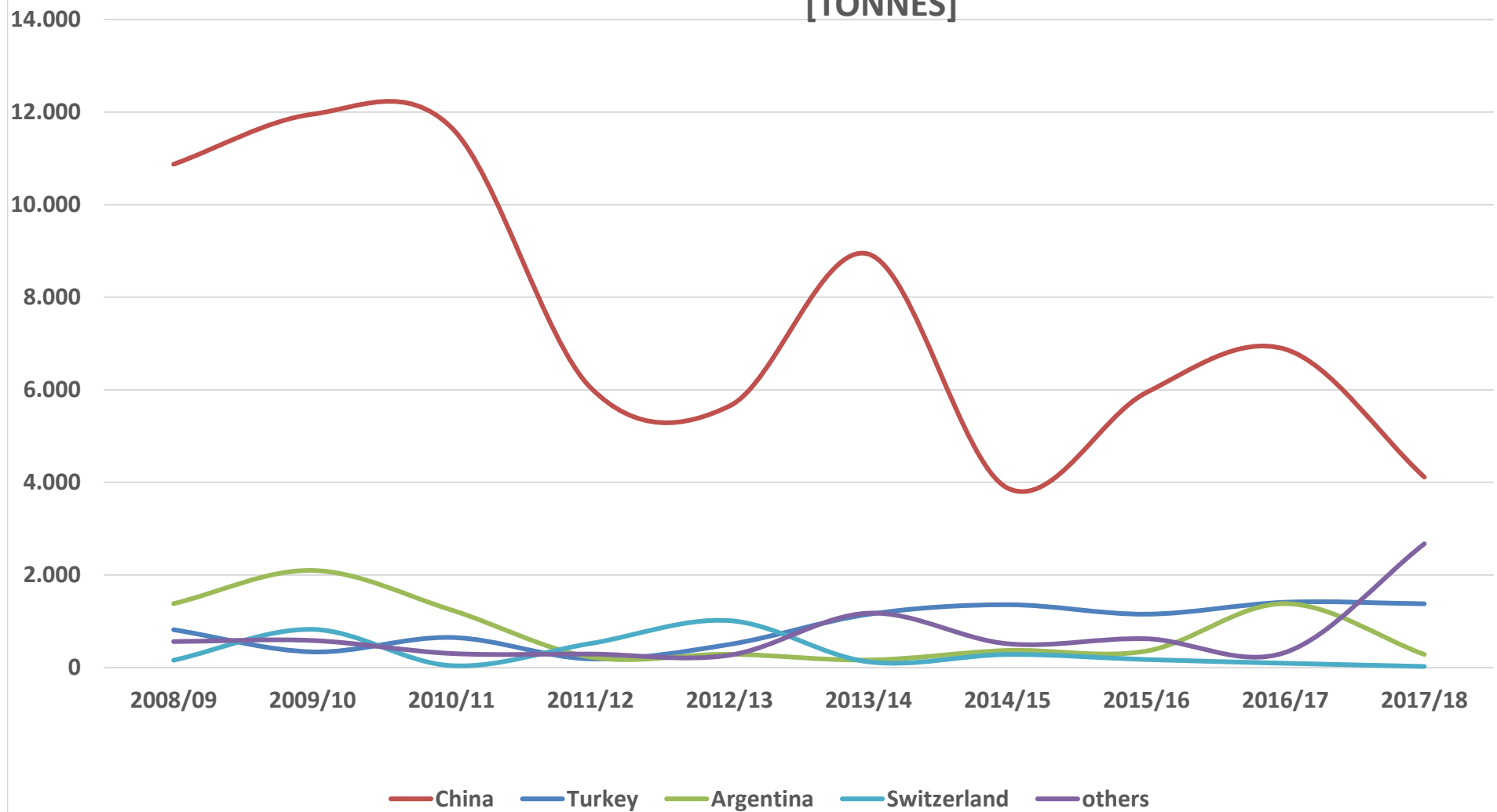

Source: COMEXT (EU-27 simulated)