Meat Market Observatory - Pig

EUROPEAN COMMISSION

Directorate-General for Agriculture and Rural Development

E3. Animal Products

Last update : 09/10/2024

Weekly price report on Pig carcass (Class S, E and R) and Piglet prices in the EU

Disclaimer

*Please note that EU prices for pig meat, are averages of the national prices communicated by Member States weighted with coefficients. The coefficients attributed to Member States' prices were modified on **1st July 2024**; from this date, the coefficient used for each Member State corresponds to this Member State 's share in volume in total EU production over the last three years. This affects EU prices for pig meat.*

Week 2024 →	40	Unit	Variation 1 week	Variation 4 weeks	Variation 1 year	Comparison with average 2019/2023
Carcass Class S	208.2	EUR / 100 kg carcass weight	- 0.5%	- 1.7%	- 7.3%	
Carcass Class E	203.1		- 0.6%	- 0.7%	- 9.3%	
Carcass Class R	235.2		- 0.0%	- 0.2%	- 14.6%	
Weighted Average (Class S & E)	206.5		- 0.6%	- 1.4%	- 7.9%	+ 14.7%
Piglet	60.9	EUR / head	- 0.0%	+ 0.2%	- 13.1%	+ 24.8%

Source : DG AGRI

Meat Market Observatory - Pig

EUROPEAN COMMISSION

Directorate-General for Agriculture and Rural Development

E3. Animal Products

Last update : 09/10/2024

EU PRICES OF CLASS S in EURO/100 kg carcass

Source: Commission Implementing Regulation (EU) 2017/1185

S		BE	BG	CZ	DK	DE	EE	GR	ES	FR	HR	IE	IT	CY	LV	LT	LU	HU	MT	NL	AT	PL	PT	RO	SI	SK	FI	SE	EU (weighted avg.)		UK
Week beginning	Week N°	EUR	EUR	EUR	EUR	EUR	EUR	EUR	EUR	EUR	EUR	EUR	EUR	EUR	EUR	EUR	EUR	EUR	EUR	EUR	EUR	EUR	EUR	EUR	EUR	EUR	EUR	EUR	EUR	Compare to previous week	EUR
15/04/2024	16	220.22		219.83	191.79	234.11	c	241.15	228.99	225.00	227.24	209.61			231.46	218.95	c	222.51	225.91	183.60	247.54	230.10	239.99	218.32	251.21	223.47	222.13	228.30	222.63	- 0.1%	
22/04/2024	17	220.68		217.71	191.57	234.14	c	240.89	229.44	225.00	225.71	214.21			236.61	222.24	c	223.80	226.45	183.60	248.01	226.99	239.99	218.00	247.71	223.29	221.97	228.01	222.65	+ 0.0%	
29/04/2024	18	220.55		220.56	189.05	234.31	c	240.63	229.09	225.00	209.51	214.84			231.36	219.22	c	227.64	225.85	183.61	248.42	226.80	239.99	220.55	251.17	221.75	221.93	226.01	222.37	- 0.1%	
06/05/2024	19	220.54		221.76	188.35	234.40	c	240.11	228.48	225.00	213.53	215.44			231.14	220.93	c	228.42	227.69	183.61	247.96	227.76	239.99	218.86	250.39	223.19	221.43	227.02	222.21	- 0.1%	
13/05/2024	20	220.54		223.71	188.71	234.26	c	240.37	228.97	(*)	213.53	217.39			233.27	217.34	c	228.59	226.76	183.60	248.05	232.13	239.99	218.43	250.97	223.32	222.14	227.77	222.62	+ 0.2%	
20/05/2024	21	223.38		224.87	188.57	234.91	c	240.24	229.50	223.00	222.70	218.64			233.79	219.56	c	228.47	227.05	186.17	248.13	235.23	239.99	218.92	244.95	223.50	222.03	229.45	223.24	+ 0.3%	
27/05/2024	22	223.23		224.39	189.13	234.95	c	239.85	229.07	223.00	224.55	218.97			231.12	220.52	c	229.18	(*)	188.80	248.13	235.59	239.99	221.29	250.55	223.34	219.88	233.92	223.43	+ 0.1%	
03/06/2024	23	223.26		225.13	190.22	234.56	c	239.59	229.51	223.00	229.03	219.71			230.16	216.73	c	230.97	227.00	188.82	247.53	234.58	239.99	223.09	252.21	222.83	220.33	236.87	223.60	+ 0.1%	
10/06/2024	24	223.41		225.10	188.35	234.59	c	239.85	229.74	223.00	211.36	220.00			231.77	218.86	c	228.94	227.31	188.72	248.37	230.00	239.99	224.69	268.30	224.53	219.91	240.11	223.26	- 0.2%	
17/06/2024	25	222.90		223.76	186.88	234.44	c	238.29	231.59	224.00	211.03	220.42			240.95	225.48	c	229.06	226.96	188.75	247.25	229.31	242.44	227.29	250.71	223.83	219.91	240.44	223.69	+ 0.2%	
24/06/2024	26	223.41		222.53	187.04	234.47	c	236.73	232.86	226.00	213.35	221.03			236.71	221.64	c	229.59	226.64	188.83	247.92	229.61	244.13	232.20	251.89	224.93	220.16	237.83	224.43	+ 0.3%	
01/07/2024	27	223.04		219.98	187.03	228.23	c	227.24	234.72	226.00	224.50	223.26			234.64	222.08	c	230.98	226.73	186.09	245.35	227.47	246.13	238.22	250.17	217.66	218.40	237.34	224.55	+ 0.1%	
08/07/2024	28	213.32		211.96	186.86	224.75	c	235.95	234.96	229.00	230.98	226.92			226.69	214.81	c	223.61	227.44	179.35	242.35	221.96	246.13	238.07	246.01	218.06	218.65	236.21	222.65	- 0.8%	
15/07/2024	29	213.41		211.63	182.69	224.12	c	238.03	234.79	230.00	225.84	229.04			225.05	217.43	c	224.00	227.31	179.32	241.44	219.90	246.13	238.89	248.38	218.00	218.94	232.29	222.16	- 0.2%	
22/07/2024	30	213.41		211.33	186.95	224.13	c	237.25	234.05	230.00	222.01	229.72			225.49	216.40	c	221.27	226.87	179.25	242.58	217.53	246.13	235.50	247.53	218.70	217.68	231.20	222.01	- 0.1%	
29/07/2024	31	213.27		211.04	182.39	224.16	c	237.64	233.83	230.00	208.72	230.16			223.90	217.01	c	219.84	227.59	176.01	241.97	217.80	246.13	230.77	246.97	217.47	218.73	231.62	221.29	- 0.3%	
05/08/2024	32	210.39		211.80	181.18	217.60	c	238.16	233.94	227.00	213.49	230.63			221.69	215.29	c	219.66	226.89	174.59	236.99	215.14	246.13	226.81	246.59	219.14	218.99	235.66	218.98	- 1.0%	
12/08/2024	33	203.89		207.59	177.83	214.45	c	231.40	230.78	222.00	221.92	230.60			214.65	205.46	c	209.72	226.83	169.86	232.11	211.06	243.13	221.47	204.71	207.75	217.74	234.72	215.00	- 1.8%	
19/08/2024	34	202.93		208.52	177.31	213.55	c	229.71	230.92	217.00	215.39	230.96			215.10	204.57	c	208.42	227.62	169.84	231.79	212.04	243.13	218.76	235.42	207.66	218.02	236.62	214.17	- 0.4%	
26/08/2024	35	203.89		208.92	172.79	214.05	c	229.84	228.59	214.00	212.58	225.30			213.56	206.11	c	209.37	227.59	169.79	231.80	211.50	240.13	219.04	235.98	207.89	218.44	238.07	212.86	- 0.6%	
02/09/2024	36	203.21		209.09	172.78	214.08	c	229.97	225.72	212.00	216.50	221.23			215.16	203.70	c	210.64	226.71	169.80	232.90	212.85	236.13	220.45	236.62	207.44	218.84	237.68	211.78	- 0.5%	
09/09/2024	37	203.13		208.75	173.81	213.95	c	230.49	222.60	210.00	220.66	221.27			214.08	203.37	c	211.93	227.57	169.75	233.06	215.99	233.13	220.12	235.36	206.86	219.02	237.09	210.78	- 0.5%	
16/09/2024	38	203.26		208.32	172.64	213.76	c	230.23	220.37	210.00	215.95	219.25			212.24	204.94	c	212.68	227.14	169.76	232.64	218.78	230.44	220.94	228.03	205.88	218.65	237.91	210.08	- 0.3%	
23/09/2024	39	202.81		208.17	173.25	214.19	c	231.27	217.51	210.00	211.71	219.20			210.72	204.67	c	212.07	226.57	169.75	231.73	219.09	227.44	221.58	237.09	208.00	219.12	239.72	209.28	- 0.4%	
30/09/2024	40	202.56		207.02	175.52	213.86	c	(*)	214.78	(*)	218.82	215.27			210.22	205.33	(*)	210.10	226.83	(*)	232.31	215.34	223.83	219.36	237.36	207.11	217.47	239.30	208.19	- 0.5%	

	BE	BG	CZ	DK	DE	EE	GR	ES	FR	HR	IE	IT	CY	LV	LT	LU	HU	MT	NL	AT	PL	PT	RO	SI	SK	FI	SE	EU (weighted avg.)
Change 1 week	- 0.1%		- 0.6%	+ 1.3%	- 0.2%			- 1.3%		+ 3.4%	- 1.8%			- 0.2%	+ 0.3%		- 0.9%	+ 0.1%		+ 0.3%	- 1.7%	- 1.6%	- 1.0%	+ 0.1%	- 0.4%	- 0.8%	- 0.2%	- 0.5%
Change 4 weeks	- 0.3%		- 1.0%	+ 1.6%	- 0.1%			- 4.8%		+ 1.1%	- 2.7%			- 2.3%	+ 0.8%		- 0.3%	+ 0.1%		- 0.3%	+ 1.2%	- 5.2%	- 0.5%	+ 0.3%	- 0.2%	- 0.6%	+ 0.7%	- 1.7%
Change 1 year	- 9.3%		- 9.6%	- 8.5%	- 9.2%			- 6.2%		+ 11.5%	- 1.1%			- 10.0%	- 7.3%		- 11.9%	+ 0.2%		- 8.2%	- 7.5%	- 6.5%	- 11.0%	- 8.0%	- 13.1%	- 4.2%	+ 6.3%	- 7.3%

(*) Data unavailable

c Confidential

Meat Market Observatory - Pig

EUROPEAN COMMISSION

Directorate-General for Agriculture and Rural Development

E3. Animal Products

Last update : 09/10/2024

EU PRICES OF CLASS E in EURO/100 kg carcass

Source: Commission Implementing Regulation (EU) 2017/1185

E		BE	BG	CZ	DK	DE	EE	GR	ES	FR	HR	IE	IT	CY	LV	LT	LU	HU	MT	NL	AT	PL	PT	RO	SI	SK	FI	SE	EU (weighted avg.)		UK
Week beginning	Week N°	EUR	EUR	EUR	EUR	EUR	EUR	EUR	EUR	EUR	EUR	EUR	EUR	EUR	EUR	EUR	EUR	EUR	EUR	EUR	EUR	EUR	EUR	EUR	EUR	EUR	EUR	EUR	EUR	Compare to previous week	EUR
15/04/2024	16	213.93	254.66	215.04	188.44	230.62	209.68	241.15	218.69	218.00	211.53	209.05		256.34	236.56	224.21	c	217.26	225.39	182.46	237.23	228.43	240.90	218.14	230.99	232.02	214.96	224.43	218.92	- 0.4%	
22/04/2024	17	214.19	254.12	214.34	187.82	230.48	214.71	240.89	220.97	218.00	210.70	213.91		257.36	241.76	227.33	c	217.22	224.98	182.46	238.16	224.94	240.90	217.42	229.00	231.42	214.51	224.23	218.82	- 0.0%	
29/04/2024	18	214.02	256.39	216.94	185.57	230.79	213.46	240.63	219.13	218.00	207.54	214.59		259.43	236.38	227.55	c	222.49	224.89	182.47	238.01	224.75	240.90	220.07	232.24	237.43	214.41	222.51	218.80	- 0.0%	
06/05/2024	19	214.17	254.67	216.91	185.26	231.27	c	240.11	218.69	218.00	209.31	215.12		267.86	237.31	227.67	c	223.23	225.54	182.47	239.36	225.79	241.28	216.96	232.13	233.87	213.99	224.20	219.08	+ 0.1%	
13/05/2024	20	214.26	254.63	219.79	185.36	231.11	c	240.37	219.09	(*)	209.31	216.65		269.59	236.90	226.88	c	223.93	225.45	182.46	236.92	230.45	241.28	218.10	231.67	238.43	214.78	224.77	219.87	+ 0.4%	
20/05/2024	21	217.61	254.63	219.94	185.62	231.31	212.12	240.24	220.03	215.00	210.25	218.11		270.29	238.76	228.50	c	224.51	225.91	185.03	237.68	233.22	241.28	217.63	225.17	235.91	214.07	225.92	220.68	+ 0.4%	
27/05/2024	22	217.67	254.81	219.37	185.65	231.12	210.79	239.85	218.07	215.00	209.36	218.74		270.84	236.02	230.30	c	225.67	(*)	187.66	237.47	234.12	241.28	219.02	232.59	232.78	212.95	230.70	221.00	+ 0.1%	
03/06/2024	23	217.45	253.93	221.16	187.41	231.22	213.27	239.59	219.75	215.00	215.69	219.17		271.03	237.89	229.92	c	226.13	225.47	187.68	237.15	232.62	241.28	221.21	235.08	234.09	212.90	233.35	221.26	+ 0.1%	
10/06/2024	24	217.70	(*)	220.28	185.26	230.71	214.82	239.85	218.78	215.00	209.36	219.39		270.71	236.13	229.84	c	224.76	225.29	187.58	240.19	228.12	241.28	221.79	233.10	235.38	211.59	236.29	220.31	- 0.4%	
17/06/2024	25	218.22	254.08	218.72	184.20	230.87	214.09	238.29	221.41	216.00	208.34	220.03		270.45	241.46	230.30	c	224.27	225.75	187.61	236.49	227.32	243.51	224.65	234.56	235.44	211.24	237.33	220.64	+ 0.1%	
24/06/2024	26	217.08	(*)	217.92	184.22	230.77	213.77	236.73	223.93	219.00	210.19	220.98		270.40	243.24	231.59	c	224.75	225.71	187.69	237.32	227.87	245.12	228.32	233.74	235.36	212.56	234.55	221.37	+ 0.3%	
01/07/2024	27	217.68	253.90	216.13	184.21	224.49	216.34	227.24	223.69	219.00	211.77	223.03		270.25	241.97	230.65	c	225.90	225.92	184.95	234.26	225.78	247.12	235.05	233.61	235.50	209.88	233.91	217.45	- 1.8%	
08/07/2024	28	208.04	253.68	207.61	184.32	221.27	208.46	235.95	221.09	223.00	204.07	226.51		269.71	234.58	221.75	c	220.02	226.04	178.21	231.29	219.86	247.12	235.24	231.25	228.41	210.97	232.63	214.48	- 1.4%	
15/07/2024	29	207.44	253.51	206.42	179.74	220.29	c	238.03	224.91	224.00	201.65	228.86		269.74	232.58	221.73	c	221.79	225.75	178.18	231.94	218.09	247.12	235.92	231.67	230.65	210.23	229.61	214.14	- 0.2%	
22/07/2024	30	207.51	253.28	206.48	184.14	220.98	208.64	237.25	223.56	224.00	200.79	229.09		270.08	233.90	221.64	c	218.37	225.39	178.11	232.19	215.65	247.12	233.96	230.43	226.63	209.21	226.75	214.00	- 0.1%	
29/07/2024	31	207.66	253.37	206.70	179.31	220.38	c	237.64	223.65	224.00	202.82	229.57		270.09	229.99	221.93	c	215.96	226.21	174.87	230.76	215.88	247.12	229.72	229.39	231.04	210.42	228.01	213.02	- 0.5%	
05/08/2024	32	205.75	253.37	207.25	177.56	214.17	207.78	238.16	223.84	221.00	205.12	230.50		271.33	223.08	221.15	c	214.70	225.83	173.45	227.05	213.17	247.12	225.04	228.56	232.22	211.41	231.92	210.52	- 1.2%	
12/08/2024	33	198.16	252.10	202.75	175.02	210.84	199.23	231.40	222.59	216.00	197.84	230.43		270.82	217.05	212.21	c	206.46	225.78	168.72	221.71	208.69	244.12	220.99	179.87	223.22	209.73	230.90	206.82	- 1.8%	
19/08/2024	34	198.21	251.85	203.27	173.69	210.18	199.35	229.71	222.10	211.00	196.68	230.61		270.87	221.71	210.10	c	203.65	225.59	168.70	221.01	209.44	244.12	218.45	219.61	220.62	209.21	233.03	206.15	- 0.3%	
26/08/2024	35	197.97	252.43	204.60	169.98	210.16	c	229.84	219.64	206.00	196.35	224.76		271.25	218.67	209.85	c	204.70	224.86	168.65	220.35	209.15	241.12	218.73	219.19	223.23	210.15	234.81	204.95	- 0.6%	
02/09/2024	36	197.85	251.67	204.14	169.96	210.07	c	229.97	217.47	204.00	193.90	220.30		270.57	221.01	208.46	c	207.41	224.56	168.66	222.06	210.49	237.12	220.03	219.94	224.63	211.54	233.98	204.55	- 0.2%	
09/09/2024	37	197.44	251.92	203.17	171.13	210.25	197.35	230.49	213.87	203.00	195.74	219.98		270.25	221.28	207.22	c	208.82	225.07	168.61	221.12	213.62	234.12	218.55	217.52	221.61	210.93	233.67	204.49	- 0.0%	
16/09/2024	38	197.61	251.91	203.94	170.36	209.90	199.38	230.23	211.58	203.00	194.38	218.45		270.59	219.72	207.60	c	209.25	225.11	168.62	222.00	216.82	231.51	219.22	213.25	225.24	210.56	233.77	204.44	- 0.0%	
23/09/2024	39	197.44	251.96	203.04	170.83	210.58	200.12	231.27	209.19	203.00	194.82	218.54		270.43	217.87	208.00	c	209.48	225.18	168.61	221.29	216.96	228.51	219.34	219.47	220.58	210.63	234.94	204.32	- 0.1%	
30/09/2024	40	197.05	251.88	201.20	172.43	210.23	199.97	(*)	205.66	(*)	194.29	214.75		270.30	220.46	208.94	(*)	207.24	224.53	(*)	221.69	212.87	224.96	217.51	220.94	220.76	209.32	235.15	203.07	- 0.6%	

	BE	BG	CZ	DK	DE	EE	GR	ES	FR	HR	IE	IT	CY	LV	LT	LU	HU	MT	NL	AT	PL	PT	RO	SI	SK	FI	SE	EU (weighted avg.)
Change 1 week	- 0.2%	- 0.0%	- 0.9%	+ 0.9%	- 0.2%	- 0.1%		- 1.7%		- 0.3%	- 1.7%		- 0.0%	+ 1.2%	+ 0.5%		- 1.1%	- 0.3%		+ 0.2%	- 1.9%	- 1.6%	- 0.8%	+ 0.7%	+ 0.1%	- 0.6%	+ 0.1%	- 0.6%
Change 4 weeks	- 0.4%	+ 0.1%	- 1.4%	+ 1.5%	+ 0.1%			- 5.4%		+ 0.2%	- 2.5%		- 0.1%	- 0.2%	+ 0.2%		- 0.1%	- 0.0%		- 0.2%	+ 1.1%	- 5.1%	- 1.1%	+ 0.5%	- 1.7%	- 1.0%	+ 0.5%	- 0.7%
Change 1 year	- 8.3%	- 5.9%	- 10.3%	- 8.9%	- 9.5%	- 3.5%		- 7.4%		- 14.0%	- 1.4%		+ 5.9%	- 8.3%	- 9.5%		- 11.7%	- 0.8%		- 8.3%	- 7.8%	- 6.2%	- 12.2%	- 8.1%	- 8.5%	- 4.8%	+ 6.1%	- 9.3%

(*) Data unavailable

c Confidential

Meat Market Observatory - Pig

EUROPEAN COMMISSION

Directorate-General for Agriculture and Rural Development

E3. Animal Products

Last update : 09/10/2024

EU PRICES OF CLASS R in EURO/100 kg carcass

Source: Commission Implementing Regulation (EU) 2017/1185

R		BE	BG	CZ	DK	DE	EE	GR	ES	FR	HR	IE	IT	CY	LV	LT	LU	HU	MT	NL	AT	PL	PT	RO	SI	SK	FI	SE	EU (weighted avg.)		UK
Week beginning	Week N°	EUR	EUR	EUR	EUR	EUR	EUR	EUR	EUR	EUR	EUR	EUR	EUR	EUR	EUR	EUR	EUR	EUR	EUR	EUR	EUR	EUR	EUR	EUR	EUR	EUR	EUR	EUR	EUR	Compare to previous week	EUR
15/04/2024	16			170.80		203.27	c	241.15	225.20				262.16			217.87	c									222.56			255.85	+ 1.3%	
22/04/2024	17			182.61		201.39	(*)	240.89	227.23				256.68			218.12	c									205.29			251.21	- 1.8%	
29/04/2024	18			200.41		204.96	c	240.63	226.50				258.06			217.16	c									c			252.59	+ 0.6%	
06/05/2024	19			176.40		201.77	(*)	240.11	225.62				249.87			220.23	c									223.76			245.28	- 2.9%	
13/05/2024	20			191.69		202.62	(*)	240.37	227.13				249.87			218.60	c									c			245.47	+ 0.1%	
20/05/2024	21			184.19		203.87	(*)	240.24	225.86				243.43			218.35	c									212.32			239.85	- 2.3%	
27/05/2024	22			187.25		202.73	c	239.85	226.46				242.98			220.81	c									c			239.50	- 0.1%	
03/06/2024	23			199.54		203.73	(*)	239.59	227.09				249.87			221.13	c									226.82			245.55	+ 2.5%	
10/06/2024	24			181.30		204.98	(*)	239.85	227.72				238.17			217.51	c									225.70			235.56	- 4.1%	
17/06/2024	25			183.55		204.41	(*)	238.29	227.97				236.83			217.14	c									225.26			234.39	- 0.5%	
24/06/2024	26			181.98		205.04	(*)	236.73	230.24				239.27			223.11	c									(*)			236.69	+ 1.0%	
01/07/2024	27			179.30		195.77	(*)	227.24	232.41				236.14			219.04	c									c			233.95	- 1.2%	
08/07/2024	28			193.65		196.78	(*)	235.95	229.79				233.90			216.38	c									c			231.93	- 0.9%	
15/07/2024	29			177.58		195.97	c	238.03	232.41				238.00			216.91	c									c			235.67	+ 1.6%	
22/07/2024	30			171.99		193.41	(*)	237.25	232.50				236.30			215.46	c									217.21			234.01	- 0.7%	
29/07/2024	31			181.64		192.62	(*)	237.64	233.88				243.50			210.67	c									174.38			240.41	+ 2.7%	
05/08/2024	32			174.44		190.66	(*)	238.16	232.91				250.00			210.59	c									204.49			246.14	+ 2.4%	
12/08/2024	33			166.70		186.71	(*)	231.40	233.40				250.70			198.87	c									227.33			246.57	+ 0.2%	
19/08/2024	34			196.83		180.58	(*)	229.71	231.77				260.14			203.05	c									c			254.74	+ 3.3%	
26/08/2024	35			174.78		182.53	(*)	229.84	227.65				239.20			200.38	c									c			235.80	- 7.4%	
02/09/2024	36			169.08		184.57	(*)	229.97	225.34				(*)			199.98	c									209.43			235.76	- 0.0%	
09/09/2024	37			167.46		178.91	(*)	230.49	223.78				(*)			197.47	c									c			235.44	- 0.1%	
16/09/2024	38			174.14		179.38	(*)	230.23	220.04				(*)			195.02	c									c			235.27	- 0.1%	
23/09/2024	39			183.43		181.57	(*)	231.27	218.25				(*)			198.72	c									c			235.32	+ 0.0%	
30/09/2024	40			167.58		182.46		(*)	215.60				(*)			198.70	(*)									223.77			235.23	- 0.0%	

	BE	BG	CZ	DK	DE	EE	GR	ES	FR	HR	IE	IT	CY	LV	LT	LU	HU	MT	NL	AT	PL	PT	RO	SI	SK	FI	SE	EU (weighted avg.)
Change 1 week			- 8.6%		+ 0.5%			- 1.2%							- 0.0%													- 0.0%
Change 4 weeks			- 0.9%		- 1.1%			- 4.3%							- 0.6%										+ 6.8%			- 0.2%
Change 1 year			- 11.0%		- 12.3%			- 3.7%							- 10.0%										- 4.1%			- 14.6%

(*) Data unavailable

c Confidential

EUROPEAN COMMISSION

Directorate-General for Agriculture and Rural Development

E3. Animal Products

Last update : 09/10/2024

EU PRICES OF PIGLET in EUR / head

Source: Commission Implementing Regulation (EU) 2017/1185

Piglet		BE	BG	CZ	DK	DE	EE	GR	ES	FR	HR	IE	IT	CY	LV	LT	LU	HU	MT	NL	AT	PL	PT	RO	SI	SK	FI	SE	EU (weighted avg.)		UK
Week beginning	Week N°	EUR	EUR	EUR	EUR	EUR	EUR	EUR	EUR	EUR	EUR	EUR	EUR	EUR	EUR	EUR	EUR	EUR	EUR	EUR	EUR	EUR	EUR	EUR	EUR	EUR	EUR	EUR	EUR / head	Compare to previous week	EUR
15/04/2024	16	99.50		86.07	63.80	90.90	(*)		98.77	67.50	79.35		130.48		88.43			88.83		76.00			86.40				86.34	89.41	89.15	- 0.0%	
22/04/2024	17	97.50		82.21	63.81	89.30	c		97.37	68.00	98.85		130.48		88.16			91.51		75.50			86.40				87.59	86.55	88.50	- 0.7%	
29/04/2024	18	94.50		c	61.95	90.70	c		95.35	69.25	98.85		130.48		90.04			78.64		73.25			86.40				85.88	91.42	87.54	- 1.1%	
06/05/2024	19	89.50		c	61.93	90.90	c		90.80	69.25	79.98		129.58		87.22			(*)		71.00			90.00				87.07	88.02	85.70	- 2.1%	
13/05/2024	20	89.50		81.03	61.92	90.90	(*)		86.44	67.75	79.98		129.58		87.92			87.88		68.75			90.00				86.15	89.27	84.23	- 1.7%	
20/05/2024	21	88.50		c	62.19	90.90	c		82.82	64.75	79.98		128.58		87.92			85.05		67.50			87.00				86.36	90.54	82.65	- 1.9%	
27/05/2024	22	86.50		c	62.20	91.00	(*)		81.19	66.75	72.07		126.98		86.39			83.62		67.00			87.00				85.24	92.44	81.96	- 0.8%	
03/06/2024	23	85.50		c	62.20	90.90	(*)		80.23	66.75	97.26		125.23		86.72			(*)		66.50			87.00				85.60	90.75	81.64	- 0.4%	
10/06/2024	24	82.25		c	62.20	90.70	c		79.64	66.75	83.68		123.13		84.81			77.37		65.50			87.00				86.32	94.12	80.84	- 1.0%	
17/06/2024	25	84.50		c	61.00	90.90	c		79.05	66.75	84.52		118.53		71.19			74.05		64.75			87.00				86.20	92.26	80.28	- 0.7%	
24/06/2024	26	82.50		c	61.00	90.60	(*)		79.05	66.75	94.67		116.23		75.38			(*)		63.50			87.00				87.14	94.21	79.90	- 0.5%	
01/07/2024	27	79.50		c	61.00	85.30	(*)		77.44	66.75	92.80		113.93		77.29			72.32		59.75			85.00				84.43	93.41	77.74	- 2.7%	
08/07/2024	28	76.50		c	60.99	79.80	(*)		72.09	66.00	86.02		116.23		74.57			(*)		54.25			80.00				86.58	90.58	74.35	- 4.4%	
15/07/2024	29	74.25		c	58.44	79.60	c		66.51	65.00	82.32		113.93		69.69			74.99		50.75			80.00				86.46	91.51	71.75	- 3.5%	
22/07/2024	30	71.50		c	60.98	79.40	(*)		62.34	63.50	90.57		111.63		69.13			74.65		48.00			80.00				86.70	92.45	70.08	- 2.3%	
29/07/2024	31	70.50		c	58.56	79.60	c		59.16	60.00	77.01		111.63		66.14			70.38		45.25			80.00				85.37	90.02	67.76	- 3.3%	
05/08/2024	32	65.50		c	58.56	77.80	c		56.79	59.50	91.07		107.23		70.40			(*)		43.25			80.00				85.36	91.79	66.22	- 2.3%	
12/08/2024	33	64.25		c	57.22	70.80	(*)		54.82	58.50	93.14		104.93		54.90			70.95		40.25			80.00				86.16	91.32	63.55	- 4.0%	
19/08/2024	34	63.25		c	54.68	70.80	(*)		52.99	57.25	75.72		102.63		63.01			71.10		39.00			75.00				86.18	92.99	62.07	- 2.3%	
26/08/2024	35	63.25		c	54.69	70.90	(*)		52.36	56.50	65.98		98.00		59.91			66.10		39.00			63.00				85.93	92.99	61.02	- 1.7%	
02/09/2024	36	63.25		c	54.69	71.00	(*)		52.36	51.50	93.34		(*)		79.84			(*)		39.00			63.00				85.29	92.77	60.77	- 0.4%	
09/09/2024	37	63.25		c	54.94	70.90	c		52.36	51.25	76.59		(*)		73.54			65.05		39.25			62.00				86.11	93.85	60.60	- 0.3%	
16/09/2024	38	63.25		c	54.95	70.90	(*)		52.36	51.25	76.30		(*)		62.22			63.72		39.75			62.00				85.01	93.89	60.58	- 0.0%	
23/09/2024	39	63.25		c	57.53	71.20	c		52.36	51.25	72.41		(*)		60.98			(*)		40.25			62.00				85.71	93.33	60.87	+ 0.5%	
30/09/2024	40	63.25		c	57.52	71.00	(*)		52.36	(*)	81.35		(*)		62.24			60.82		(*)			62.00				85.05	95.41	60.86	- 0.0%	

	BE	BG	CZ	DK	DE	EE	GR	ES	FR	HR	IE	IT	CY	LV	LT	LU	HU	MT	NL	AT	PL	PT	RO	SI	SK	FI	SE	EU (weighted avg.)
Change 1 week	+ 0.0%			- 0.0%	- 0.3%			+ 0.0%		+ 12.3%				+ 2.1%								+ 0.0%				- 0.8%	+ 2.2%	- 0.0%
Change 4 weeks	+ 0.0%			+ 5.2%	+ 0.0%			+ 0.0%		- 12.8%				- 22.0%								- 1.6%				- 0.3%	+ 2.8%	+ 0.2%
Change 1 year	- 12.2%			- 9.3%	- 14.4%			- 14.1%		- 14.6%				+ 4.5%								- 4.6%				- 3.3%	+ 9.4%	- 13.1%

(*) Data unavailable

c Confidential

Meat Market Observatory - Pig

PRI.EU.PIG

EUROPEAN COMMISSION

Directorate-General for Agriculture and Rural Development

E3. Animal Products

Last update : 09/10/2024

Evolution of the EU pig carcass prices (average class E & S)

Week 40 latest price ==> 206.52 EUR/100 kg/cw

Source: EU Commission DG AGRI

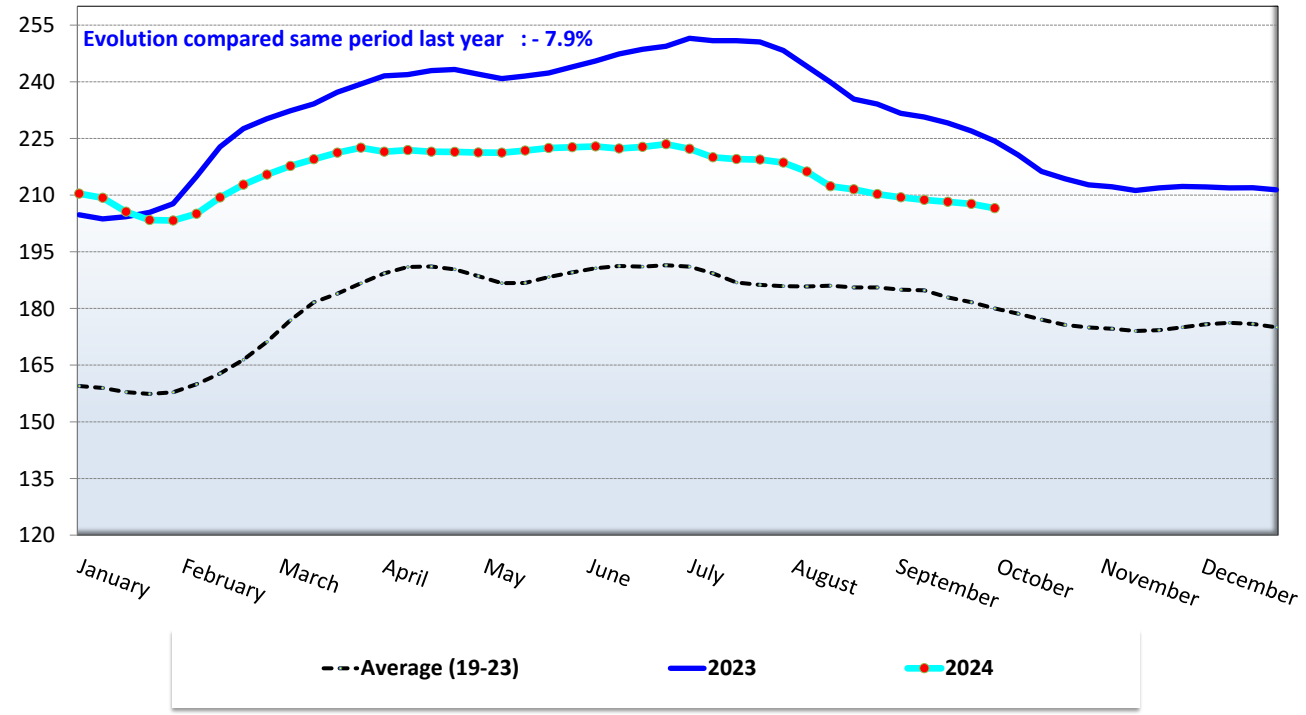

Evolution of the EU average piglet prices (€/head)
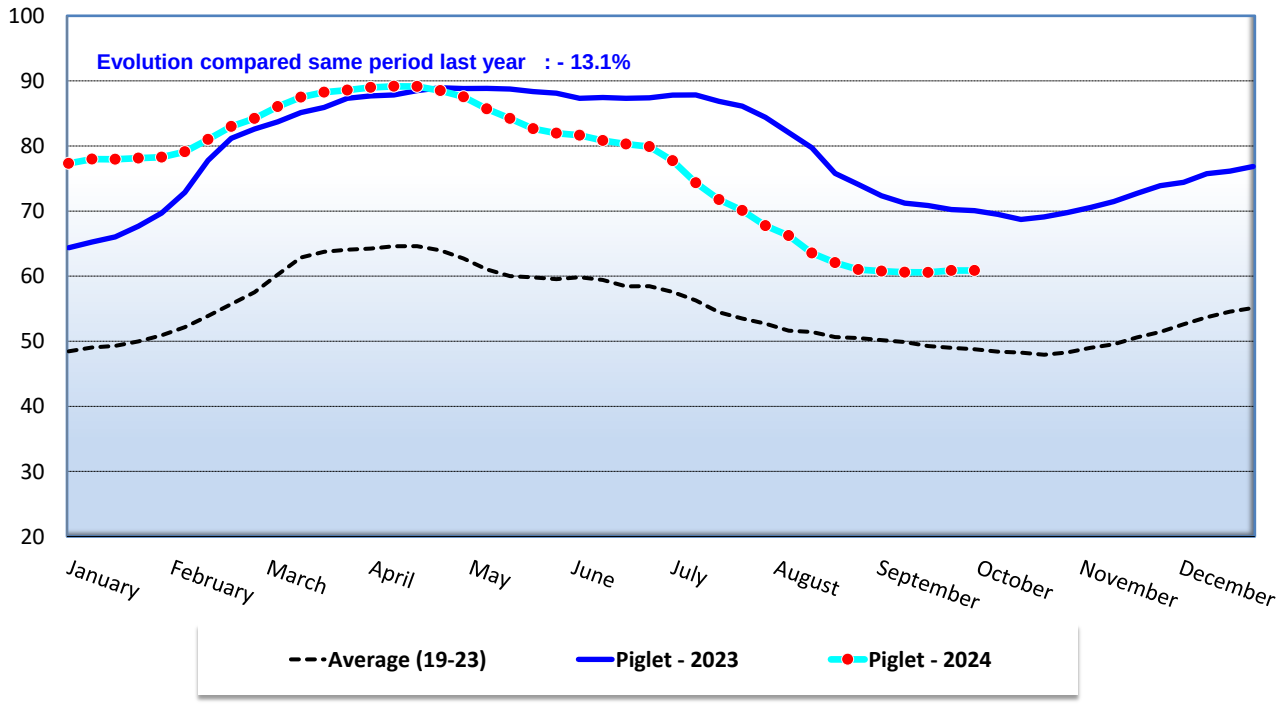
Week 40 latest price ==> 60.86 EUR/head